Songs for Young People

the Sunday School
the Church

EDITED BY

E. O. EXCELL

JENNINGS & PYE,
CINCINNATI, CHICAGO, KANSAS CITY.

EATON & MAINS,
NEW YORK, BOSTON, PITTSBURG, DETROIT, SAN FRANCISCO.

L. W. Graaf
2119 = 6 ave
Seattle

SONGS FOR ✻ ✻ YOUNG PEOPLE.

By E. O. EXCELL.

Contains 270 Selections, many of them entirely new, with the Choice Hymns that have won their way into the permanent hymnology of the Church.

ARRANGED WITH ✻ ✻ ✻ ✻ ✻
SPECIAL REFERENCE TO THE
YOUNG LIFE OF THE CHURCH.

BOARD COVERS.
(Words and Music.)

Single copy, post-paid,	$0 25
Per dozen, not prepaid,	2 40
Per hundred, not prepaid,	20 00

LIMP LINEN.
(Words and Music.)

Single copy, post-paid,	$0 30
Per dozen, not prepaid,	3 00
Per hundred, not prepaid,	25 00

N. B.—These prices are Strictly Net.

JENNINGS & PYE,
Cincinnati, Chicago, Kansas City.

EATON & MAINS,
New York, Boston, Pittsburg,
Detroit, San Francisco.

Copyright, 1897, by The Methodist Book Concern.

Songs for Young People

EDITED BY

E. O. Excell

JENNINGS & PYE,

Cincinnati, Chicago, Kansas City.

EATON & MAINS,

New York, Boston, Pittsburg,
Detroit, San Francisco.

Prefatory Note...

We confidently expect that "Songs for Young People" will find a cordial welcome among Christians of all denominations. It contains a choice collection of new songs and many of the favorite hymns, and is therefore admirably adapted for use in Young People's Societies, the Sunday-School and the Church.

Prof. E. O. Excell is especially fitted by talent and experience to edit a book, which will be helpful in character building and in promoting growth in the Christian life. His own songs are favorites everywhere; he needs no other recommendation. Every selection in this book has been made with the purpose of elevating the standard of Christian song.

"Let all the People Sing"
"Yea, let everything that hath breath
Praise the Lord."

Edwin A. Schell.
Henry C. Jennings.

CAUTION.—The words and music of nearly all the pieces in "Songs for Young People," are copyrighted. All rights of republication of either the words or music, separate or combined, are reserved, and will be defended by the owners of the copyright. E. O. E.

Songs for Young People

No. 1. Take My Life and Let it Be.

FRANCES R. HAVERGAL. C. H. A. MALAN.

1. Take my life and let it be Con - se - cra - ted,
2. Take my feet and let them be Swift and beau - ti -
3. Take my lips and let them be Fill'd with mes - sa -
4. Take my mo - ments and my days, Let them flow in

Lord, to Thee; Take my hands and let them move At the
ful for Thee; Take my voice and let me sing Al - ways—
ges from Thee; Take my sil - ver and my gold, Not a
end - less praise; Take my in - tel - lect and use Ev - 'ry

im - pulse of Thy love, At the im - pulse of Thy love.
on - ly— for my King, Al - ways—on - ly — for my King.
mite would I with - hold, Not a mite would I with-hold.
pow'r as Thou shalt choose. Ev - 'ry pow'r as Thou shalt choose.

No. 2. I Shall Be Satisfied.

COPYRIGHT, 1897, BY E. O. EXCELL.

Rev. G. W. CROFTS. WORDS AND MUSIC. CHAS. H. GABRIEL.

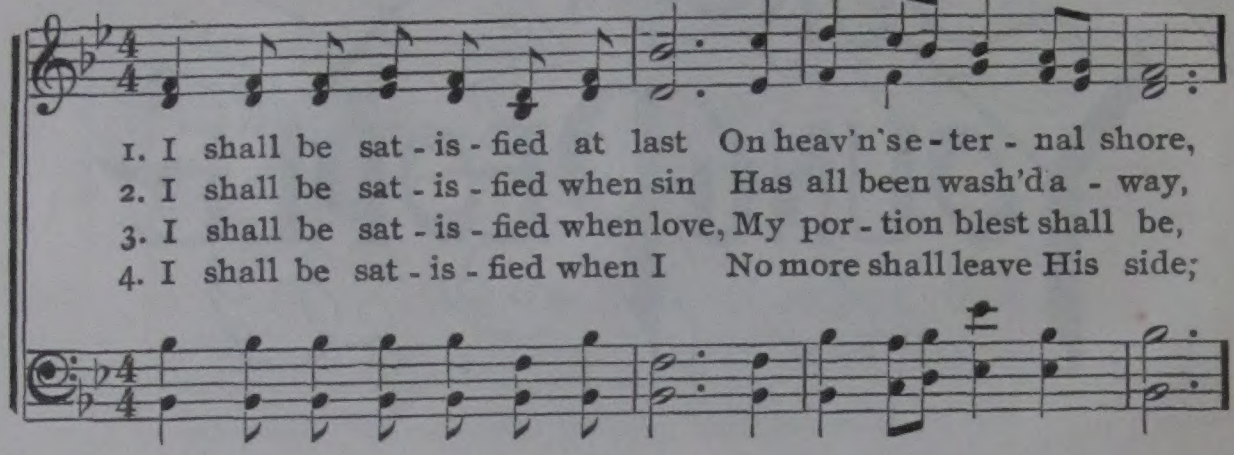

1. I shall be sat - is - fied at last On heav'n'se - ter - nal shore,
2. I shall be sat - is - fied when sin Has all been wash'd a - way,
3. I shall be sat - is - fied when love, My por - tion blest shall be,
4. I shall be sat - is - fied when I No more shall leave His side;

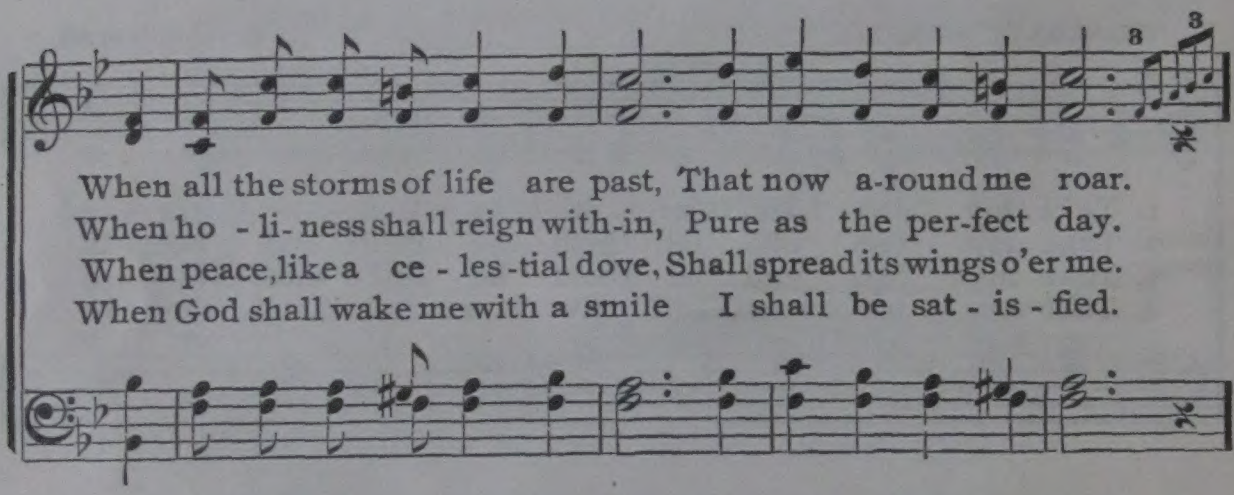

When all the storms of life are past, That now a-round me roar.
When ho - li - ness shall reign with-in, Pure as the per-fect day.
When peace, like a ce - les - tial dove, Shall spread its wings o'er me.
When God shall wake me with a smile I shall be sat - is - fied.

CHORUS.

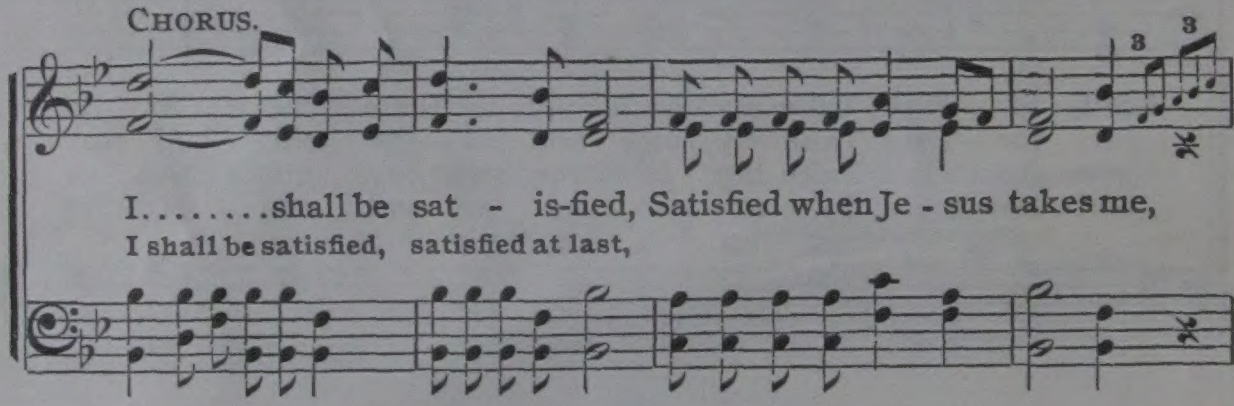

I.....shall be sat - is-fied, Satisfied when Je - sus takes me,
I shall be satisfied, satisfied at last,

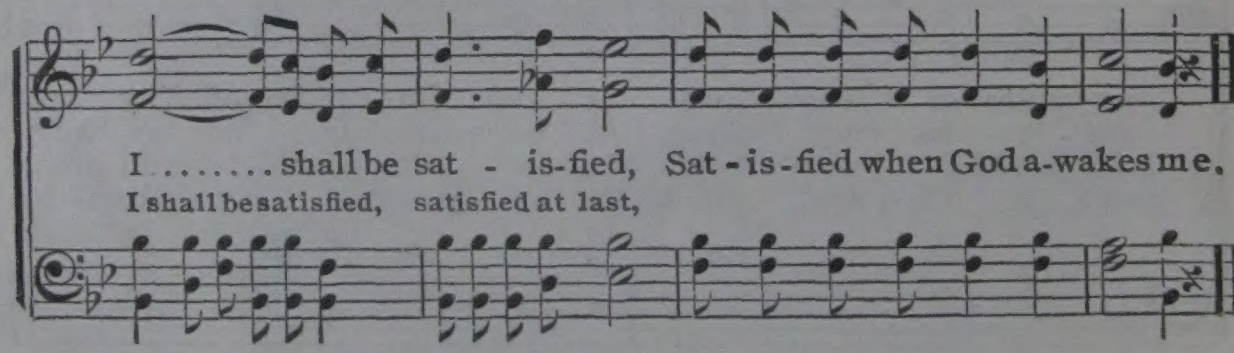

I.....shall be sat - is-fied, Sat - is - fied when God a-wakes me.
I shall be satisfied, satisfied at last,

No. 3. All the World for Christ.

COPYRIGHT, 1897, BY E. O. EXCELL.

S. WOLCOTT. E. O. EXCELL.

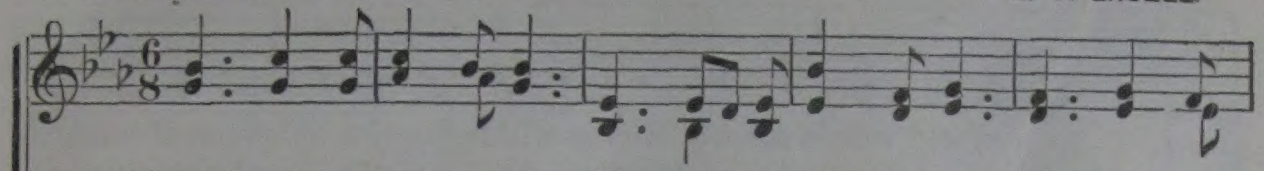

1. "Christ for the world," we sing; The world to Christ we bring With love and
2. "Christ for the world," we sing; The world to Christ we bring With fer-vent
3. "Christ for the world," we sing; The world to Christ we bring With one ac-
4. "Christ for the world," we sing; The world to Christ we bring With joy-ful

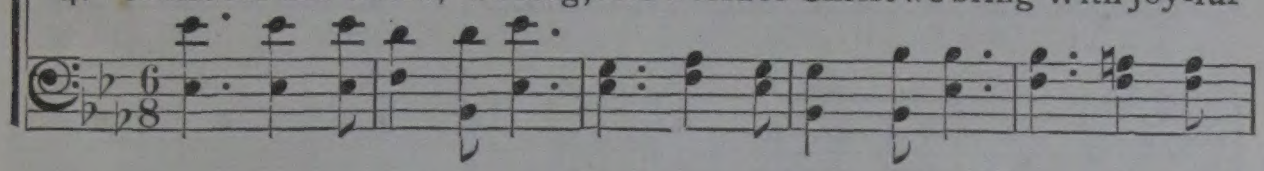

zeal; The poor, and them that mourn, The faint and o - ver-borne,
prayer; The way-ward and the lost, By rest-less pas-sion toss'd,
cord; With us the work to share, With us reproach to dare,
song; The new-born souls, whose days, Reclaim'd from er-rors' ways,

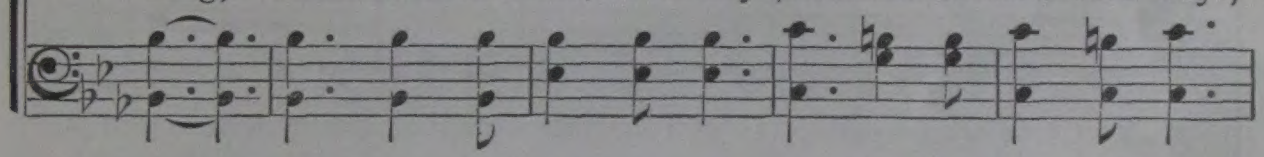

CHORUS.

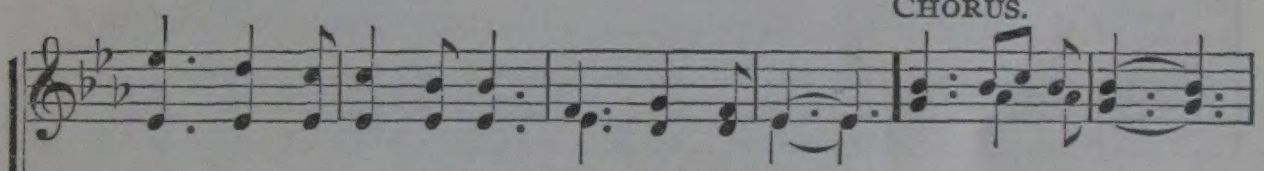

Sin-sick and sorrow-worn, Whom Christ doth heal.
Redeemed, at countless cost, From dire de - spair. } All, all for Christ,
With us the cross to bear For Christ, our Lord. } All, all, all for Christ,
Inspired with hope and praise, To Christ be-long.

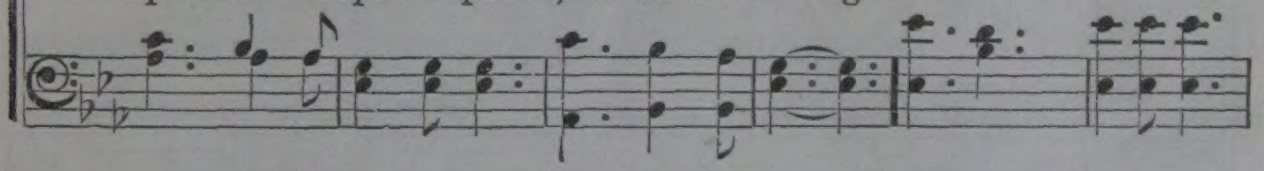

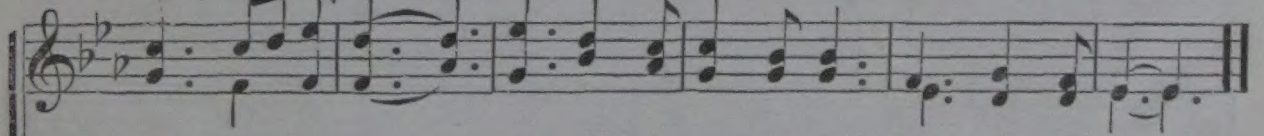

All, all for Him, All, all the world for Christ, All, all for Him.
All, all, all for Him,

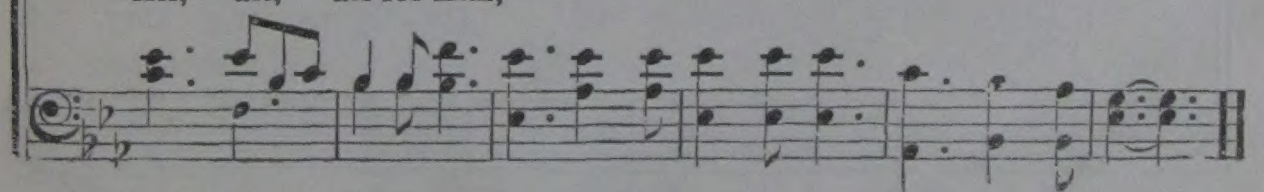

No. 4. Scatter Sunshine.

LANTA WILSON SMITH. COPYRIGHT, 1892, BY E. O. EXCELL. E. O. EXCELL.

1. In a world where sorrow Ev - er will be known, Where are found the
2. Slight-est ac-tions oft - en Meet the sor-est needs, For the world wants
3. When the days are gloomy, Sing some happy song, Meet the world's re-

need - y, And the sad and lone; How much joy and com-fort
dai - ly, Lit - tle kind - ly deeds; Oh, what care and sor-row,
pin - ing, With a cour - age strong; Go with faith un-daunt-ed,

You can all be-stow, If you scat-ter sunshine Ev-'ry-where you go.
You may help remove, With your songs and courage, Sympathy and love.
Thro' the ills of life, Scatter smiles and sunshine, O'er its toil and strife,

CHORUS.

Scat - ter sun-shine all a-long your way, Cheer and bless and
Scatter the smiles and o-ver the way,

1 2

brighten Ev - 'ry pass-ing day, Ev - 'ry pass-ing day.

No. 5. No Room in the Inn.

A. L. SKILTON.

COPYRIGHT, 1891, BY R. KELSO CARTER.
E. O. EXCELL, OWNER.

E. GRACE UPDEGRAFF.

Slow.

1. No beau-ti-ful cham-ber, No soft cra-dle bed, No place but a man-ger, No-where for His head; No prais-es of glad-ness,
2. No sweet con-se-cra-tion, No seek-ing His part, No hu-mil-i-a-tion, No place in the heart; No tho't of the Sav-ior,
3. No one to re-ceive Him, No welcome while here, No balm to re-lieve Him, No staff but a spear; No seek-ing His treas-ure,

rit.

No tho't of their sin, No glo-ry but sad-ness, No room in the inn.
No sor-row for sin No pray'r for His fa-vor, No room in the inn.
No weep-ing for sin, No do-ing His pleasure. No room in the inn.

CHORUS.

No room, no room for Je-sus. Oh, give Him wel-come free, Lest you should hear at heav-en's gate, "There is no room for thee."

rit.

No. 6. He Hideth Me.

ADA BLENKHORN.

COPYRIGHT, 1897, BY E. O. EXCELL.
WORDS AND MUSIC.

CHAS. H. GABRIEL.

1. He hid - eth me when storms are near, In the shel - ter of His wounded side; Se - cure from ev - 'ry doubt and fear, In the shel - ter of His wounded side.
2. He hid - eth me from ev - 'ry foe, In the shel - ter of His wounded side; He gives me joy for all my woe, In the shel - ter of His wounded side.
3. He hid - eth me when - e'er I fear, In the shel - ter of His wounded side; He com-forts me with words of cheer, In the shel - ter of His wounded side.
4. He hid - eth me what - e'er be - tides, In the shel - ter of His wounded side; With - in my soul His peace a - bides, In the shel - ter of His wounded side.

CHORUS.

shel - ter of His wounded side.
shel - ter of His wounded side.
shel - ter of His wounded side.
shel - ter of His wounded side.

Hid - ing, safe - ly hid - ing, safe - ly hid - ing, I am hid - ing, safe - ly hid - ing, In the shel - ter of His wound - ed side; I am hid - ing, (I am) shel - ter of His wound - ed side.

No. 7. His Love Can Never Fail.

COPYRIGHT, 1897, BY E. O. EXCELL.

E. S. HALL. WORDS AND MUSIC. E. O. EXCELL.

1. I do not ask to see the way My feet will have to tread,
2. And if my feet would go a-stray, They can-not, for I know,
3. I will not fear tho' dark-ness come A-broad o'er all the land,

But on - ly that my soul may feed Up - on the liv - ing bread.
That Je- sus guides my falt'ring steps, As joy - ful - ly I go.
If I may on - ly feel the touch Of His own lov - ing hand.

'Tis bet - ter far that I should walk By faith close to His side,
And tho' I may not see His face, My faith is strong and clear,
And tho' I trem- ble when I think How weak I am, how frail,

f. FINE.

I may not know the way I go, But Oh, I know my Guide.
That in each hour of sore dis- tress My Sav - ior will be near.
My soul is sat - is - fied to know His love can nev-er fail.

D. S.—*My soul is sat - is-fied to know, His love can nev - er fail.*

CHORUS. *D. S.*

His love.... can nev - er fail, His love.... can nev - er fail.
His love can nev - er fail, His love can nev - er fail.

No. 8. For the Sake of Jesus.

ADA BLENKHORN.

COPYRIGHT, 1895, BY E. O. EXCELL.
WORDS AND MUSIC.

E. O. EXCELL.

1. There's a world from sin to save, For the sake of Je - sus;
2. There are cheer-ful words to speak, For the sake of Je - sus;
3. There are foes that we must fight, For the sake of Je - sus;

There are dan - gers great to brave, For the sake of Je - sus.
There are wand'ring souls to seek, For the sake of Je - sus.
There are wrongs that we must right, For the sake of Je - sus.

As the world we jour - ney thro', With the cross and crown in view,
There are hun-gry ones to feed, There are falt'ring steps to lead,
Ere the set - ting of the sun, Ere the work of life is done,

:S: FINE.

There's so much that we can do, For the sake of Je - sus.
Let us do each lov - ing deed, For the sake of Je - sus.
There are king-doms to be won, For the sake of Je - sus.

D. S.—*There's so much that we can do, For the sake of Je - sus.*

REFRAIN. *D. S.*

For the sake of Je - sus, For the sake of Je - sus;

No. 9. The Man of Calvary.

COPYRIGHT, 1897, BY E. O. EXCELL.

WORDS AND MUSIC.

F. S. S. F. S. SHEPARD.

1. Bow'd down by sin. I'm helpless, lost—Who can my soul from bondage free?
2. I find each day with cares oppress'd—Is there no help, no rem - e - dy?
3. Be-fore me lies the way untried—Is there no one to pi - lot me?

I hear one say, "I've paid the cost!" It is the Man of Cal - va - ry.
"Come, wea - ry soul, in me find rest," It is the Man of Cal - va - ry.
"My lov-ing eye shall be thy guide," It is the Man of Cal - va - ry.

CHORUS.

O ho - ly One..... of Cal - va - ry
O ho - ly One of Cal - va - ry,

The Man of Cal - va - ry,..... The Lord di - vine,.....
Cal - va - ry, the Lord divine,

rit.

Yet He is mine, The Man of Cal - va - ry,.....
yet He is mine, of Calva-ry

No. 10. Let the Sunshine in.

ADA BLENKHORN. COPYRIGHT, 1895, BY CHAS. H. GABRIEL. CHAS. H. GABRIEL.

1. Do you fear the foe will in the con-flict win? Is it dark with-out you,—dark-er still with - in? Clear the darkened windows, o - pen wide the door, Let a lit - tle sun-shine in.

2. Does your faith grow fainter in the cause you love? Are your pray'rs un - ans-wer'd by your God a - bove? Clear the darkened windows, o - pen wide the door, Let a lit - tle sun-shine in.

3. Would you go re - joic - ing on the up-ward way, Know-ing naught of darkness,—dwelling in the day? Clear the darkened windows, o - pen wide the door, Let a lit - tle sun-shine in.

CHORUS.

Let a lit-tle sun-shine in . . . Let a lit-tle sunshine in; . . the sunshine in, the sunshine in,

Clear the darkened windows, open wide the door, Let a little sunshine in.

No. 11. Jesus An Unfailing Friend.

E. A. H.

COPYRIGHT, 1897, BY E. O. EXCELL.
WORDS AND MUSIC.

Rev. ELISHA A. HOFFMAN.

1. Ev - 'ry-where I go I have the Sav - ior with me,
2. In His wondrous grace, and in His word con - fid - ing,
3. Nev - er will I leave a friend who is so faith - ful,

With His hand to lead me and my soul de - fend; Ev - 'ry-
Day by day I on - ly can a - dore Him more; And I
Nev - er will I leave a friend who is so true; I will

where He rais - es His pa - vil - ion o'er me, And I find in
find, while in His pre-cious love a - bid - ing, He is dear - er
serve Him tru - ly with the pow'rs He gave me; This I vow and

CHORUS.

Je - sus an un - fail - ing friend.
to me than He was be - fore.
cov - e - nant for Christ to do.

Ev - 'ry - where,
Ev..... - 'ry-where,

ev - 'ry - where, I have found this Jesus an un-fail-ing Friend.
ev..... - 'ry-where,

No. 12. Would I Know Him?

NELLIE MONTGOMERY.

COPYRIGHT, 1898, BY E. O. EXCELL.
WORDS AND MUSIC.

E. O. EXCELL.

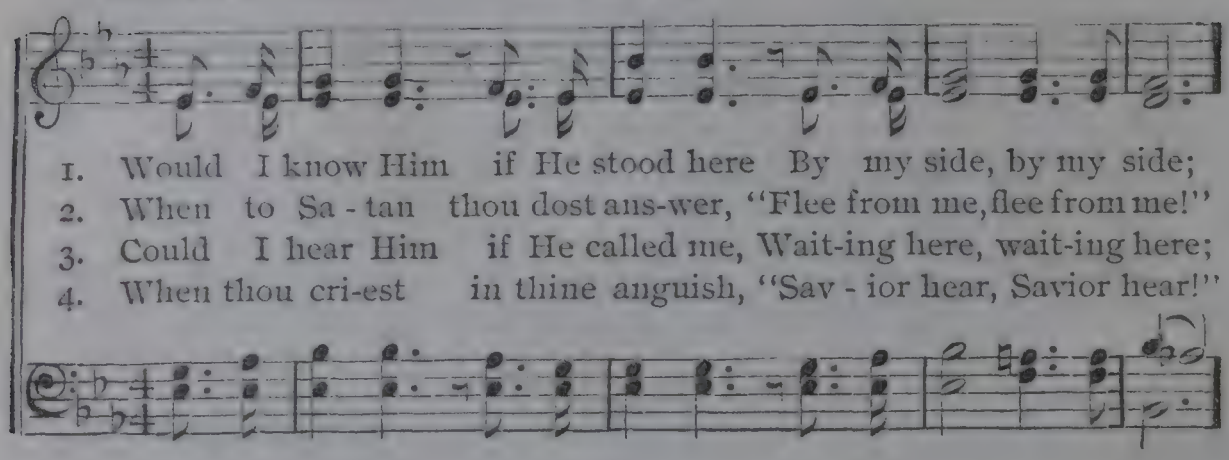

1. Would I know Him if He stood here By my side, by my side;
2. When to Sa - tan thou dost ans-wer, "Flee from me, flee from me!"
3. Could I hear Him if He called me, Wait-ing here, wait-ing here;
4. When thou cri-est in thine anguish, "Sav - ior hear, Savior hear!"

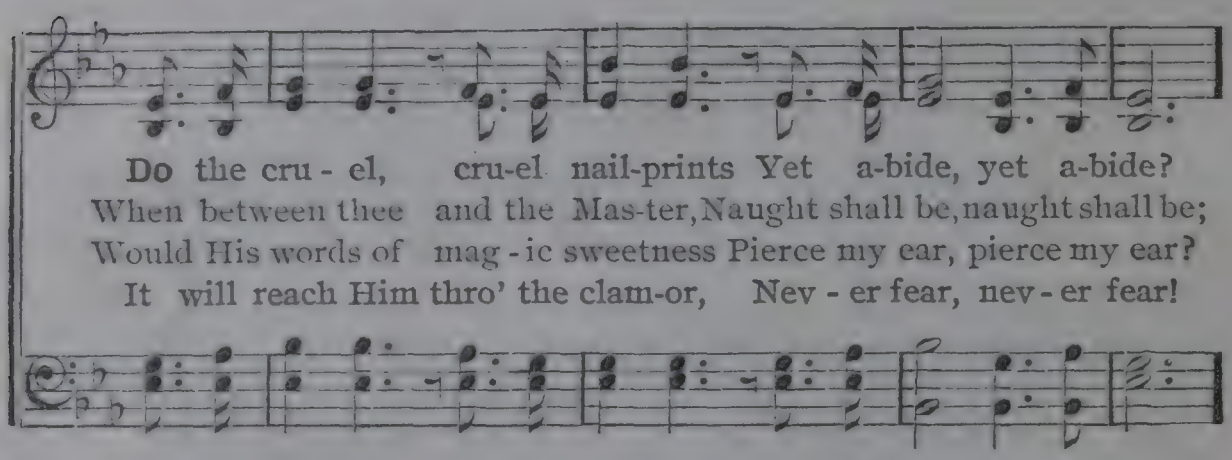

Do the cru - el, cru-el nail-prints Yet a-bide, yet a-bide?
When between thee and the Mas-ter, Naught shall be, naught shall be;
Would His words of mag - ic sweetness Pierce my ear, pierce my ear?
It will reach Him thro' the clam-or, Nev - er fear, nev - er fear!

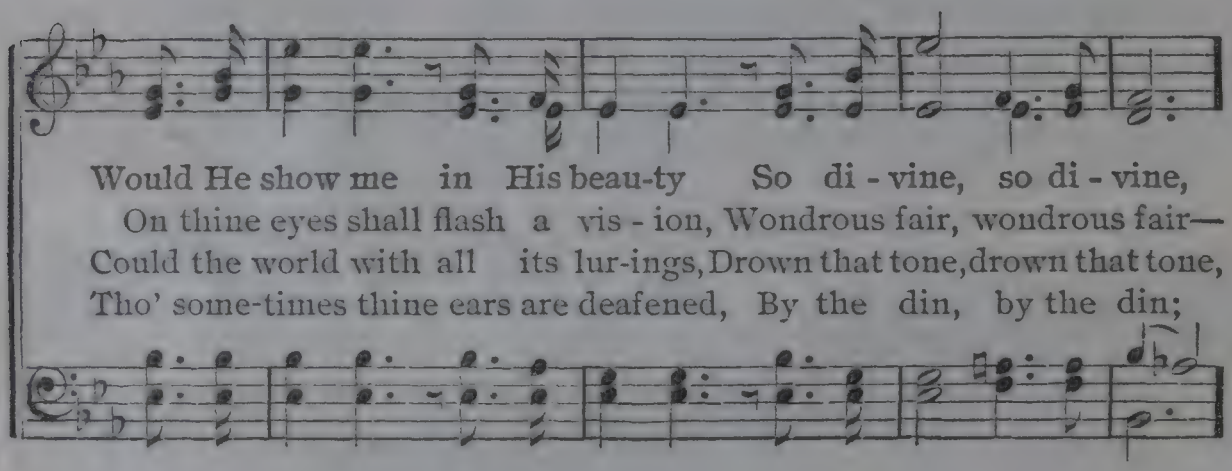

Would He show me in His beau-ty So di - vine, so di - vine,
On thine eyes shall flash a vis - ion, Wondrous fair, wondrous fair—
Could the world with all its lur-ings, Drown that tone, drown that tone,
Tho' some-times thine ears are deafened, By the din, by the din;

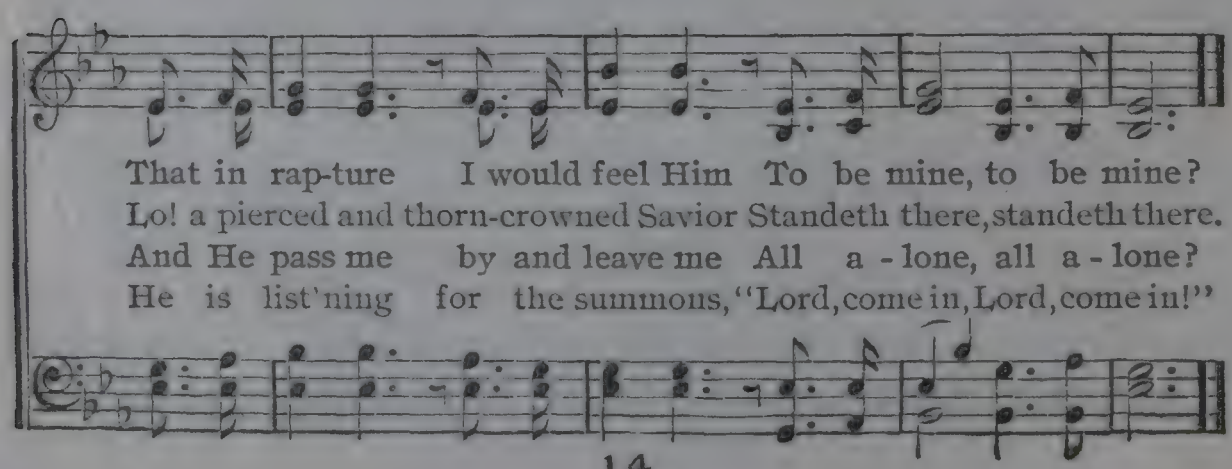

That in rap-ture I would feel Him To be mine, to be mine?
Lo! a pierced and thorn-crowned Savior Standeth there, standeth there.
And He pass me by and leave me All a - lone, all a - lone?
He is list'ning for the summons, "Lord, come in, Lord, come in!"

No. 13. For Christ and the Church.

COPYRIGHT, 1890, BY WM. J. KIRKPATRICK. USED BY PER.

E. E. HEWITT. WM. J. KIRKPATRICK.

1. For Christ and the church, let our voic-es ring, Let us hon - or the
2. For Christ and the church, be our earnest pray'r. Let us fol - low His
3. For Christ and the church, willing off'rings make, Time and tal-ents and
4. For Christ and the church, let us cast a - side, By His con-quer-ing

name of our own bless-ed King, Let us work with a will in the
ban - ner, the cross dai - ly bear, Let us yield, whol-ly yield, to His
gold, for the dear Mas-ter's sake; We'll re-mem-ber the best we can
grace, chains of self, fear and pride; May our lives be en-riched by an

strength of youth, And loy - al - ly stand for the king-dom of truth.
Spir - it's pow'r, And faith-ful - ly serve Him in life's bright-est hour.
bring to Him, The heart's wealth of love, that will nev - er grow dim.
aim so grand, Then hap - py the call to the Sav-ior's right hand.

CHORUS.

For Christ our dear Re-deem-er, For Christ who died to save,

For the church His blood hath purchased, Lord, make us pure and brave.

No. 14. There is Rest for You.

COPYRIGHT, 1897, BY E. O. EXCELL.

CLARA L. STILLMAN. WORDS AND MUSIC. J. M. STILLMAN, MUS. DOC.

1. When the cares of earth are pressing, Not a star of hope in view,
2. There are stores of hid-den treasure, Priceless far be-yond compare,
3. There's a ha-ven for the wea-ry, Saddened hearts may there find rest,
4. There's a home and rest for- ev - er, When the cares of earth are done,

There are heal-ing streams refresh-ing, In a Sav-ior's love for you.
Pre-cious gems you can-not meas-ure, Joy and peace and rest are there.
Cheer-ful when the day is drear - y, Pil-lowed on a Savior's breast.
Where the heart is wea - ry nev - er, There is rest for ev - 'ry one.

CHORUS.

Rest for you, rest for you, There is sweet rest for you,
Rest for you, rest for you, There is rest for you, There is rest for you,

cres. *f*

In the heal-ing streams re-fresh-ing, There is rest, sweet rest for you.

No. 15. Bless Me Now.

COPYRIGHT, 1897, BY E. O. EXCELL.

E. A. H. WORDS AND MUSIC. Rev. ELISHA A. HOFFMAN.

1. Je - sus Christ, my lov-ing Sav-ior, Pure and ho - ly I would be;
2. Could the time be more pro-pi-tious Than this con-se - cra - ted hour,
3. This, O this is my pe-ti-tion: "Cleanse my heart from ev - 'ry stain;"

Look up - on Thy child with fav-or; Make me more and more like Thee;
Or the mo-ment more au-spi-cious For Thy won-der-work-ing power?
This I plead, in deep con-tri-tion: "Lord, let not a sin re-main;"

For Thy love my soul is pin - ing, For Thy per-fect righteousness;
Come, O come while I am bend-ing, Humbly at Thy feet the knee.
Hear and bless me, ten-der Sav - ior! Pure and spot-less I would be;

𝄋 FINE.

Come, dear Lord, with grace re-fin-ing, Per-fect me in ho - li - ness.
Come, O breath of God! descending, Fall in bless-ing up - on me.
Now be-stow Thy grace and fav-or, Now re-fine and cleanse Thou me.

D. C.—*blood a-ton-ing, Make, O make me pure with - in.*

CHORUS. *D. S.*

Bless me, bless me, Cleanse me from all sin; Wash me in the
Bless me now, Bless me now,

No. 16. We Shall Walk With Him in White.

COPYRIGHT, 1897, BY E. O. EXCELL.

Rev. J. OATMAN, Jr. — WORDS AND MUSIC. — E. O. EXCELL.

1. When our war-fare here is end - ed, And the foe no more we fight;
2. Tho' the clouds are bend-ing o'er us, And the path is dark as night,
3. This shall be our war - cry ev - er, "Stand for Je-sus and the right,"
4. By and by we'll cross the por - tal Of that land of pure de-light:

When with Christ we have as-cend-ed, We shall walk with Him in white.
There are bright-er skies be-fore us; We shall walk with Him in white.
For He will for-sake us nev-er, We shall walk with Him in white.
Where with - in that home im-mor-tal We shall walk with Him in white.

CHORUS.

We shall walk..... with Him in white,..... In that land..... so fair and bright, In the soul's..... e - ter-nal morn - ing We shall walk..... with Him in white.....

We shall walk with Him in white, In that land so fair and bright, In the soul's e - ter - nal morning We shall walk with Him in white.

No. 17. Where He Leads I'll Follow.

W. A. O. COPYRIGHT, 1885, BY W. A. OGDEN. W. A. OGDEN.

1. Sweet are the prom-is - es, Kind is the word, Dear-er far than
2. Sweet is the ten-der love Je - sus hath shown, Sweeter far than
3. List to His lov-ing words, "Come un - to me;" Wea-ry, heav - y

a - ny mes-sage man ev - er heard; Pure was the mind of Christ,
a - ny love that mor - tals have known; Kind to the err - ing one,
la - den, there is sweet rest for thee; Trust in His prom-is - es,

Sin - less I see; He the great ex - am-ple is and pat - tern for me.
Faith-ful is He; He the great ex - am-ple is and pat - tern for me.
Faith-ful and sure; Lean up-on the Sav-ior and thy soul is se-cure.

CHORUS.

Where . . . . . He leads I'll fol - - low,
Where He leads I'll fol - low, Where He leads I'll fol - low,

1 2

fol - - low all the way, Follow Jesus ev'ry day.
Follow all the way, yes, fol-low all the way;

No. 18. Improve the Golden Moments.

COPYRIGHT, 1897, BY E. O. EXCELL.

Rev. F. L. SNYDER. WORDS AND MUSIC. E. O. EXCELL.

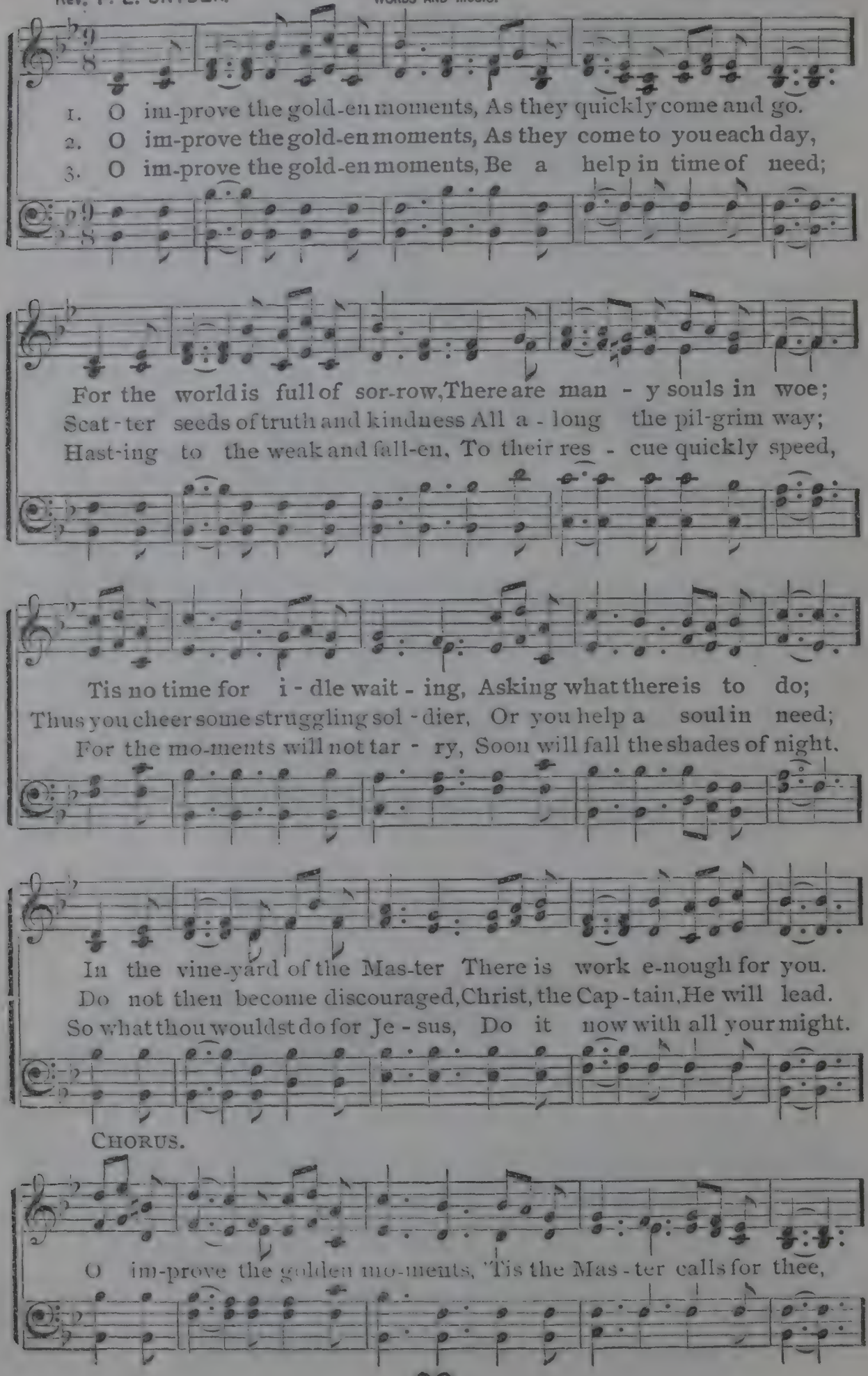

Improve the Golden Moments. Concluded.

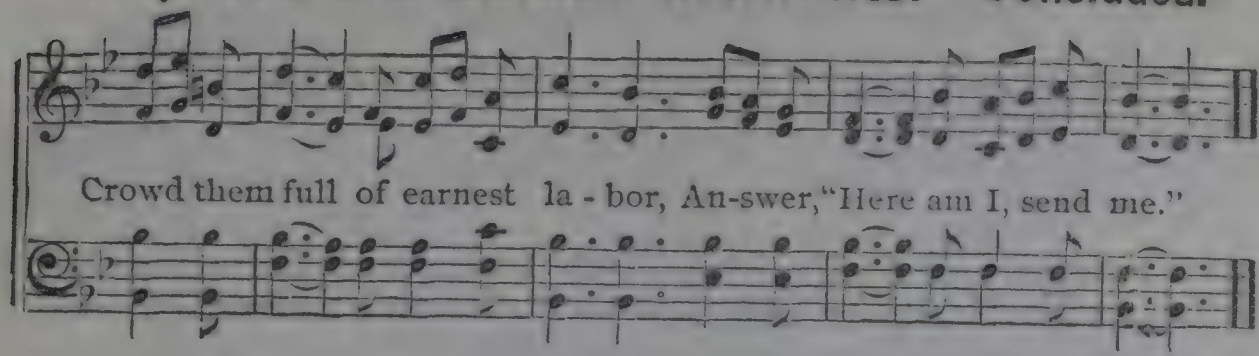

No. 19. Precious Name.

Mrs. LYDIA BAXTER. COPYRIGHT, 1871, BY BIGLOW & MAIN. USED BY PER. WILLIAM HOWARD DOANE.

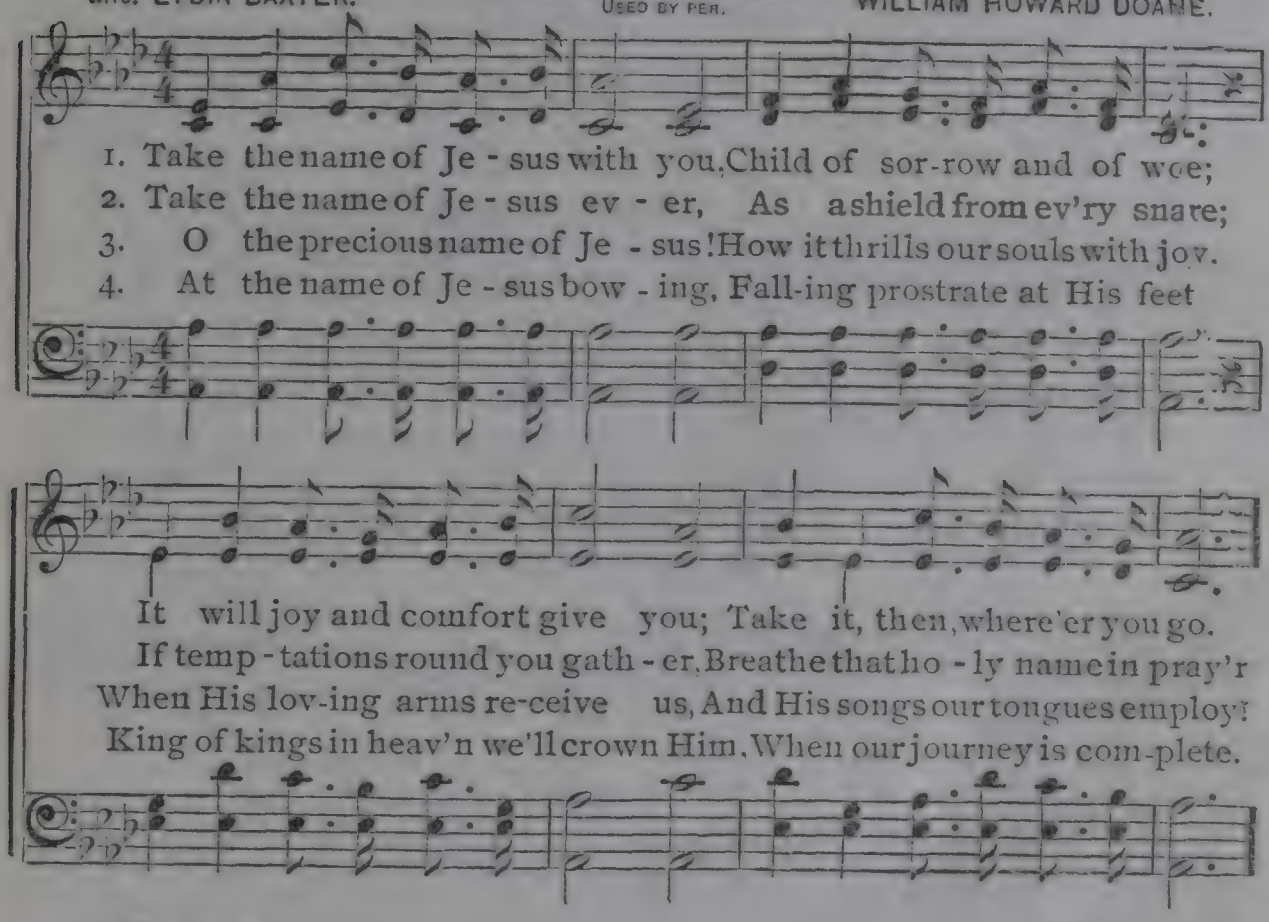

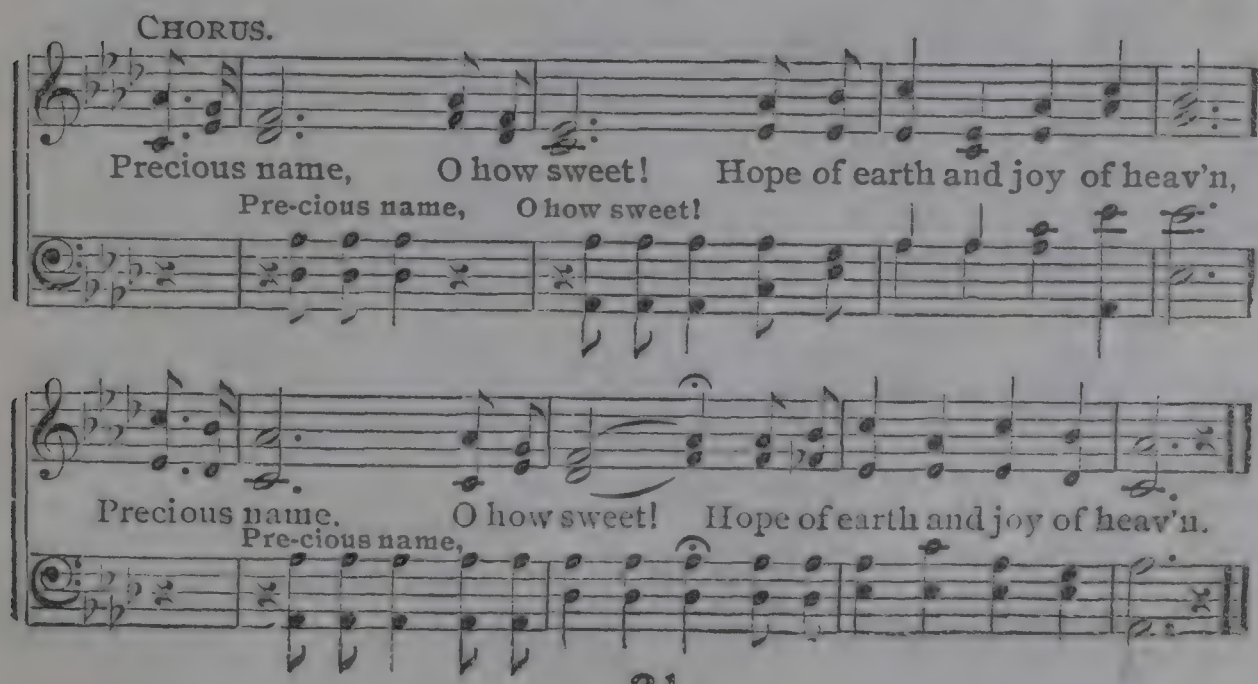

No. 20. The Cross is not Greater.

COPYRIGHT, 1897, BY E. O. EXCELL.

B. B.

Commander
BALLINGTON BOOTH.

DUET.

1. The cross that He gave may be heavy, But it ne'er outweighs His grace;
2. The thorns in my path are not sharper Than composed His crown for me;
3. The scorn of my foes may be dar-ing, For they bow'd and mock'd my God:
4. The light of His love shines the brighter, As it falls on paths of woe;
5. His will I have joy in ful - fill - ing As I'm walking in His sight,

The storm that I fear'd may surround me, But it ne'er ex-cludes His face.
The cup which I drink not more bitter Than He drank in Gethsem-a-ne.
They'll hate me for ho-ly liv-ing, For they cru-ci - fied my Lord.
The toil of my work grows lighter As I stoop to raise the low.
My all to the blood I am bringing, It a-lone can keep me right.

CHORUS.

The cross is not great-er than His grace,
The storm can-not hide his blessed face;
} than His grace. bless-ed face, I am sat - is - fied to

know That with Je-sus here be-low I can con-quer ev - 'ry foe.
conquer ev-'ry foe, ev-'ry foe.

No. 21. My Name is Recorded in Heaven.

COPYRIGHT, 1897, BY E. O. EXCELL.

Rev. F. L. SNYDER. WORDS AND MUSIC. A. J. SHOWALTER.

1. My name is re-cord-ed in heav'n, You ask me, and can it be so?
2. My name is re-cord-ed in heav'n, The sto-ry to oth-ers I'll tell
3. My name is re-cord-ed in heav'n, All glo-ry to Him that was slain.

Yes, Je-sus has par-doned my sins, And that is the rea-son I know.
How Je-sus the witness hath giv'n, And sav'd me I know ver-y well.
His grace He will free-ly be-stow To all who be-lieve on His name.

REFRAIN.

My name is re-cord-ed in heav'n, My name is re-cord-ed in heav'n, 'Twas wrought thro' the blood By the hand of my God; My name is re-cord-ed in heav'n.

No. 22. His Glory Fills My Soul.

COPYRIGHT, 1897, BY E. O. EXCELL.

ADAM CRAIG. WORDS AND MUSIC. E. O. EXCELL.

1. O hear me while I tell you what Je - sus did for me,
2. He led me to the foun - tain, and wash'd a - way my sin,
3. He drove out sin and Sa - tan, and filled my heart with love,
4. I nev - er was so hap - py, I'm free from ev - 'ry care,
5. O sin - ner come to Je - sus and to Him bend the knee;

He brought me out of dark - ness, to light and lib - er - ty,
He clothed me in white rai-ment and cleans'd my heart with - in,
He made my an - gry spir - it as gen - tle as a dove,
For Je - sus trav - els with me, my bur - dens all to share,
You can - not buy sal - va - tion, the of - fer's full and free,

He filled my heart with sun-shine, I'm hap - py as can be;
He is my bless - ed Sav - ior; I give my life to Him;
My life o'er-flows with glad-ness, the earth's like heav'n a - bove,
And if I'm faith - ful to Him, a gol - den crown I'll wear,
Up - on the cross of Calv - 'ry, He died for you and me;

CHORUS.

His glo - ry fills my soul.
His glo - ry fills my soul.
His glo - ry fills my soul.
His glo - ry fills my soul.
His glo - ry fills my soul

His glo-ry, His glo - ry, His glory fills my

His Glory Fills My Soul. Concluded.

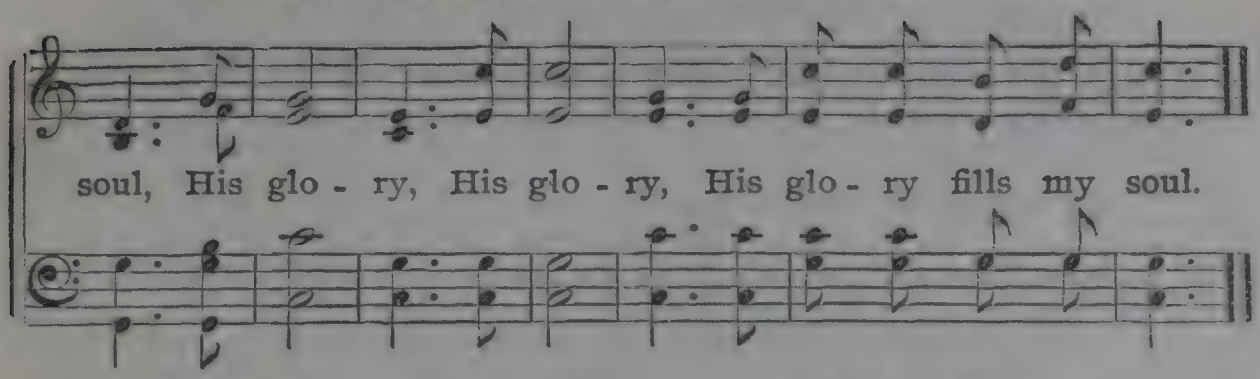

No. 23. My Body, Soul and Spirit.

COPYRIGHT, 1869, BY JOSEPH F. KNAPP BY PER.

MARY D. JAMES. Mrs. JOSEPH F. KNAPP.

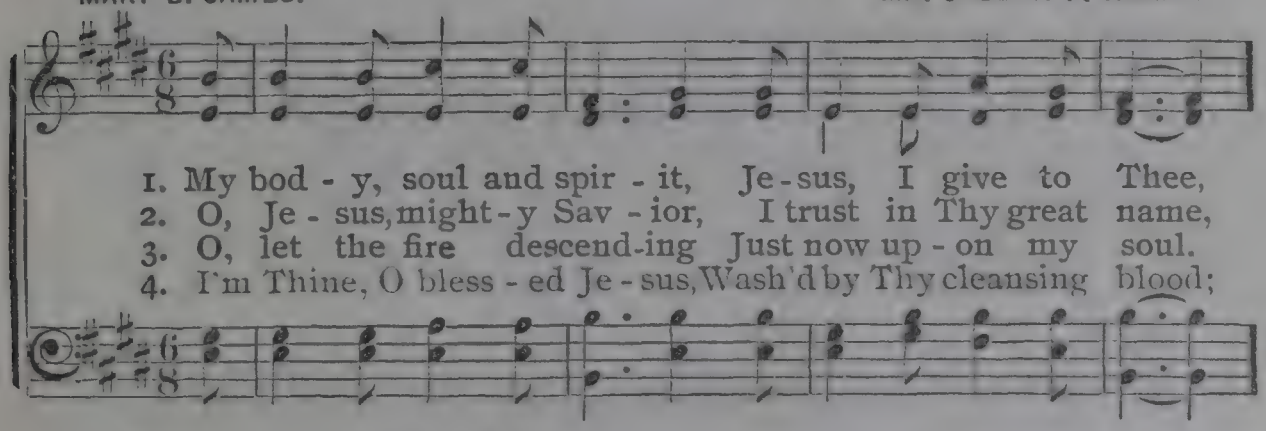

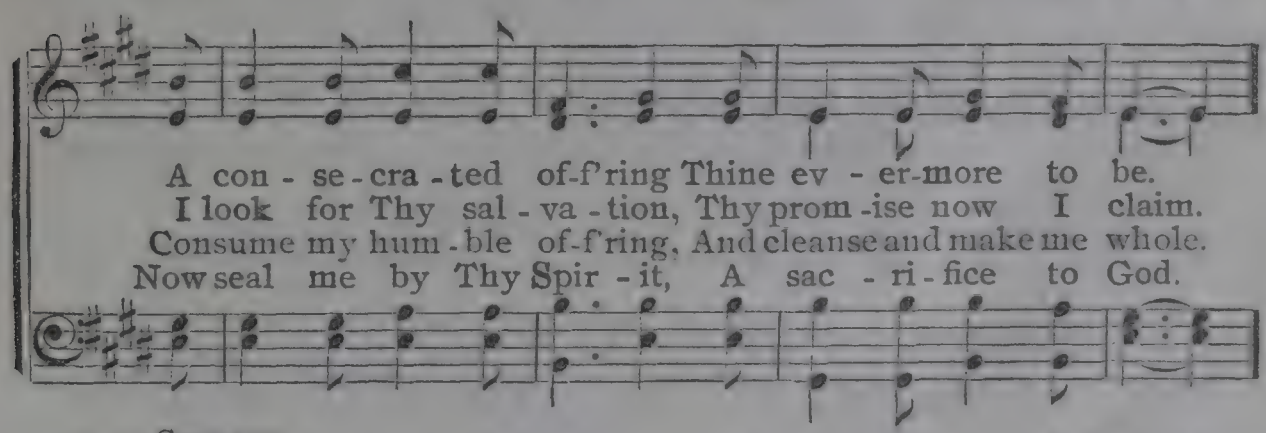

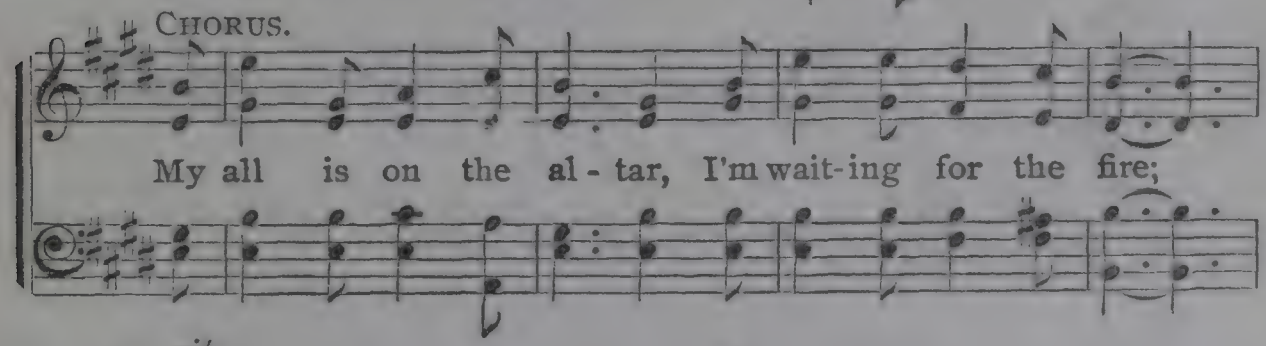

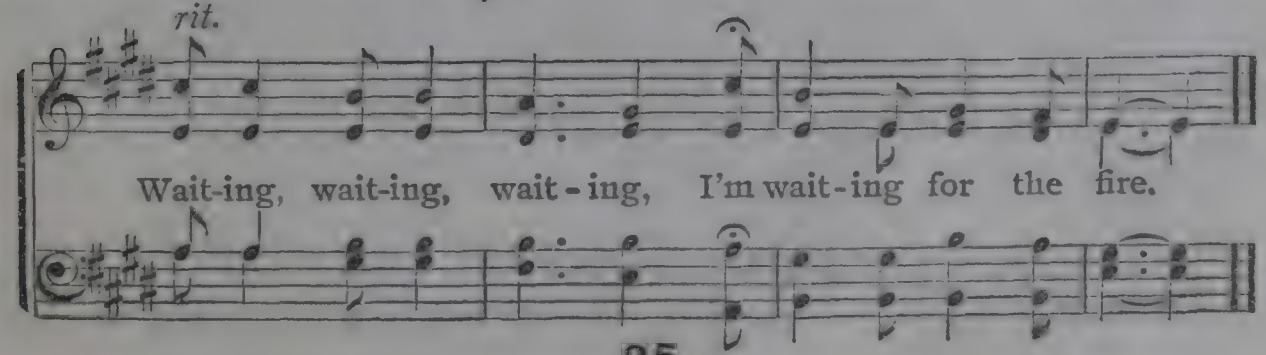

No. 24. Linger With Me, Precious Savior.

COPYRIGHT, 1889, BY E. O. EXCELL.

WORDS AND MUSIC.

Mrs. E. W. CHAPMAN. CHAS. EDW. PRIOR.

1. Lin - ger with me, pre-cious Sav - ior, Earth-ly joys are fad - ing fast; Lending, Lord, Thy grace and fa - vor Till this fleet-ing life has passed. Dear-est friends a - round me gath -er, Tho' o'er some the grave has closed; Heeding not the i - cy fin - ger, Calm their souls on Thee re - posed.

2. Lin - ger with me, pre-cious Sav - ior, Let the west - ern sun -set's glow, Rays of bright and shin-ing bril-liance O'er my hap - py spir - it throw. Light-er, light - er, be the even-ing, When the day of life is done; Dear-er, dear - er be Thy presence, With me at the set of sun.

3. Lin - ger with me, pre-cious Sav - ior, Let Thine arms a - round me fold; When the Jor - dan's wave I en - ter Do not then re-lease Thy hold. When the bright e - ter - nal morn-ing Shall my glad free spir-it wake, Still be with me, O my Sav - ior, And my soul to glo - ry take.

CHORUS.

Lin - ger with me, pre-cious

Linger with me,

Linger With Me. Concluded.

Sav - ior, Close-ly hold in Thine my hand; Lin - ger
pre-cious Sav-ior, Close- ly hold in Thine my hand;

with me, yes, still lin - ger, Till within..... Immanuel's land.
Lin-ger with me, Till within

No. 25. Lost, but Jesus Saved Me.

COPYRIGHT, 1884, BY E. O. EXCELL.

Mrs. EMMA PITT. E. O. EXCELL.

1. Lost, but Je-sus saved me, Saved me by His love; Lost, but now He
2. Lost up-on the mountains Of life's woe and sin; Lost, but His free
3. Lost far o'er the de - sert, Know not where to flee; Lost, but Je - sus

keeps me For my rest a - bove; Lost, but Je-sus found me, In the
par - don Safe-ly took me in; Lost, but Jesus bought me, Bought me
loved me, Kindly pit - ied me; Lost, but Jesus brought me, Out in -

des - ert wild; Lost, but He redeemed me. Owns me for His child.
with His blood; Lost, but Je-sus keeps me In the narrow road.
to the light; Lost, but still He saves me, Guards me with His might.

No. 26. The Father's Care.

COPYRIGHT, 1897 BY E. O. EXCELL.

WORDS AND MUSIC.

P. B. SABIN. Dr. S. B. JACKSON.

DUET.

1. 'Neath threat'ning clouds a lit-tle bird Flew homeward to its rest; And
2. So white the snow on val-ley's breast, So bare the old oak tree; The
3. O heart oppress'd with life's sad woe, Doubt not thy Father's care. No

'neath the leaves of shelt-'ring oak Slept safe in down-y nest. Thro'
wind plays with a bro-ken nest,—O bird, who cares for thee? A
sor-row is to Him unknown, Its anguish He doth share. The

cease-less storm of sum-mer night Was heard no wild despair, For
song of praise—a burst of joy—Brought Je-sus' words to me, "The
love that marks the spar-row's fall Shall for thy need prepare, For

great-er than the tem-pest's wrath, The Fa-ther's watch-ful care.
Fa-ther marks thy fall," I cried And His love feed-eth thee.
great-er than thy life can tell, Thy Fa-ther's watch-ful care.

CHORUS.

O.....the won-der-ful, won-der-ful love,..... That
Won-der-ful love, O the love, the won-der-ful love,

The Father's Care. Concluded.

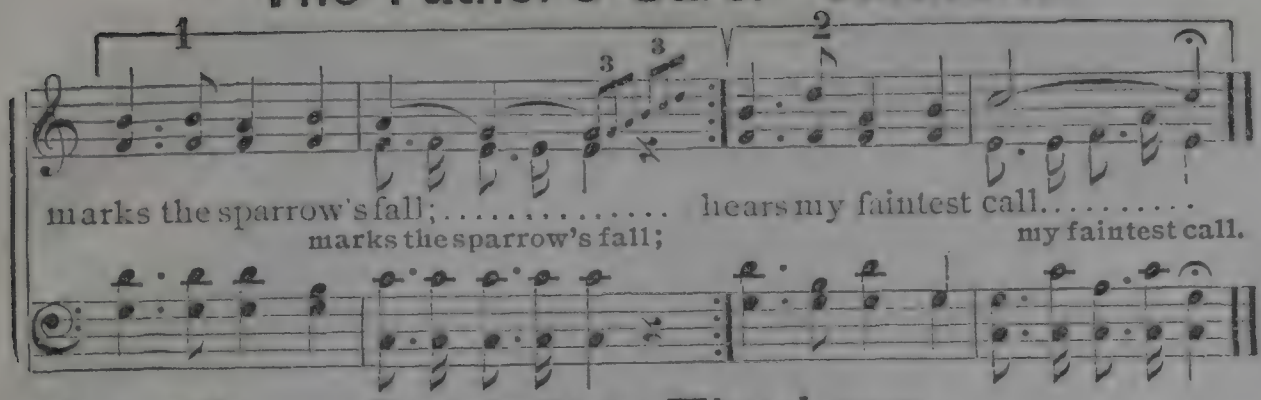

No. 27. Crystallize Thy Love.

T. M. T.

COPYRIGHT, 1897, BY E. O. EXCELL.
WORDS AND MUSIC.

T. MARTIN TOWNE.

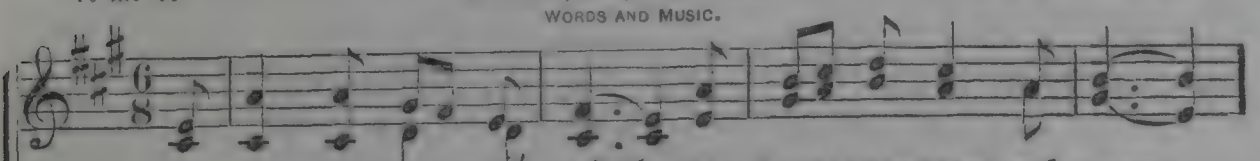

1. Go, crys - tal - lize thy love In deeds that bless and save,
2. Why mul - ti - ply thy words? Why on - ly sing of love?
3. A gift to those in need, With love to gild the gift,
4. For back of words and smiles A lov - ing heart they see,

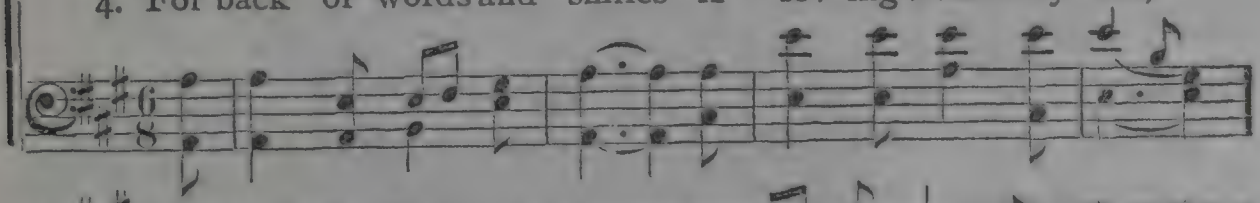

Go, feed and clothe the poor, Go, free the sin-bound slave.
Go, lift some fal - len one And point to God a - bove.
Is bet - ter than a frown To those who bur-dens lift.
Prov-ing in love's sweet way That smiles and gifts a - gree.

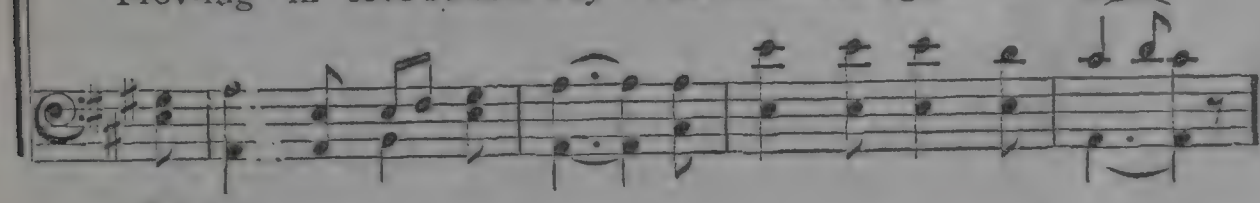

CHORUS.

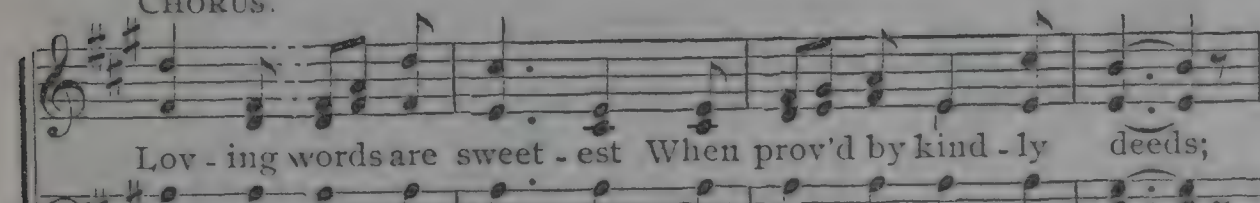

Lov - ing words are sweet - est When prov'd by kind - ly deeds;

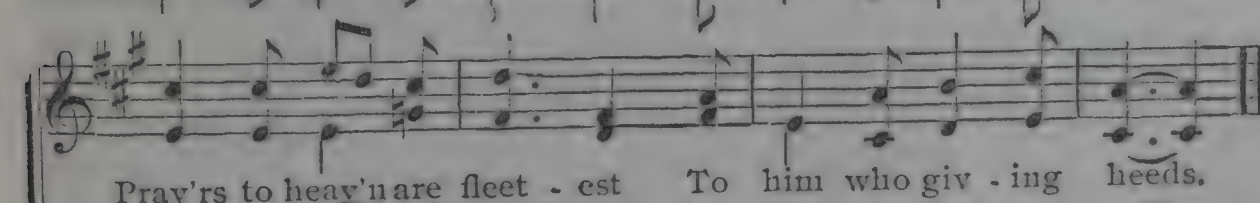

Pray'rs to heav'n are fleet - est To him who giv - ing heeds.

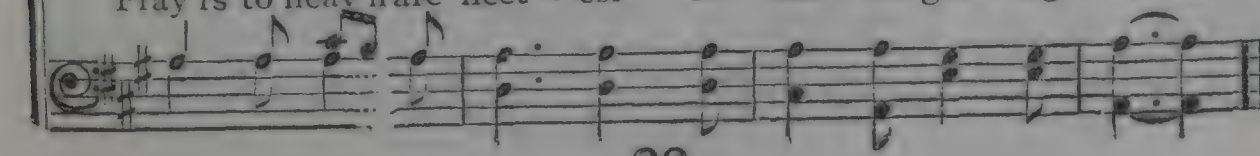

No. 28. Able to Deliver.

COPYRIGHT, 1897, BY E. O. EXCELL.

Rev. F. L. SNYDER. WORDS AND MUSIC. GEO. E. MEYERS.

1. If thro' sor-row and temp-ta - tion You are struggling here be-low,
2. If you meet with per - se - cu - tion, And with tri - als day by day,
3. If your heart is burdened, sin - ner, With a load you can-not bear,

If the way is dark and lone-ly, As you jour-ney to and fro,
If your friends have each one left you, And you keep the nar-row way,
If you long to be for-giv - en, And His love and bounty share,

There is one who waits to help you, None so kind and good as He,
There is one with might and mer-cy, Ev - er of-fered full and free,
There is one who waits to wel-come, Go to Him for lib - er - ty.

Dan - iel's God is a - ble to de - liv - er thee.
Dan - iel's God is a - ble to de - liv - er thee.
Dan - iel's God is a - ble to de - liv - er thee.

CHORUS.

He is a - ble to de - liv - er; a - ble to de - liv - er,

Able to Deliver. Concluded.

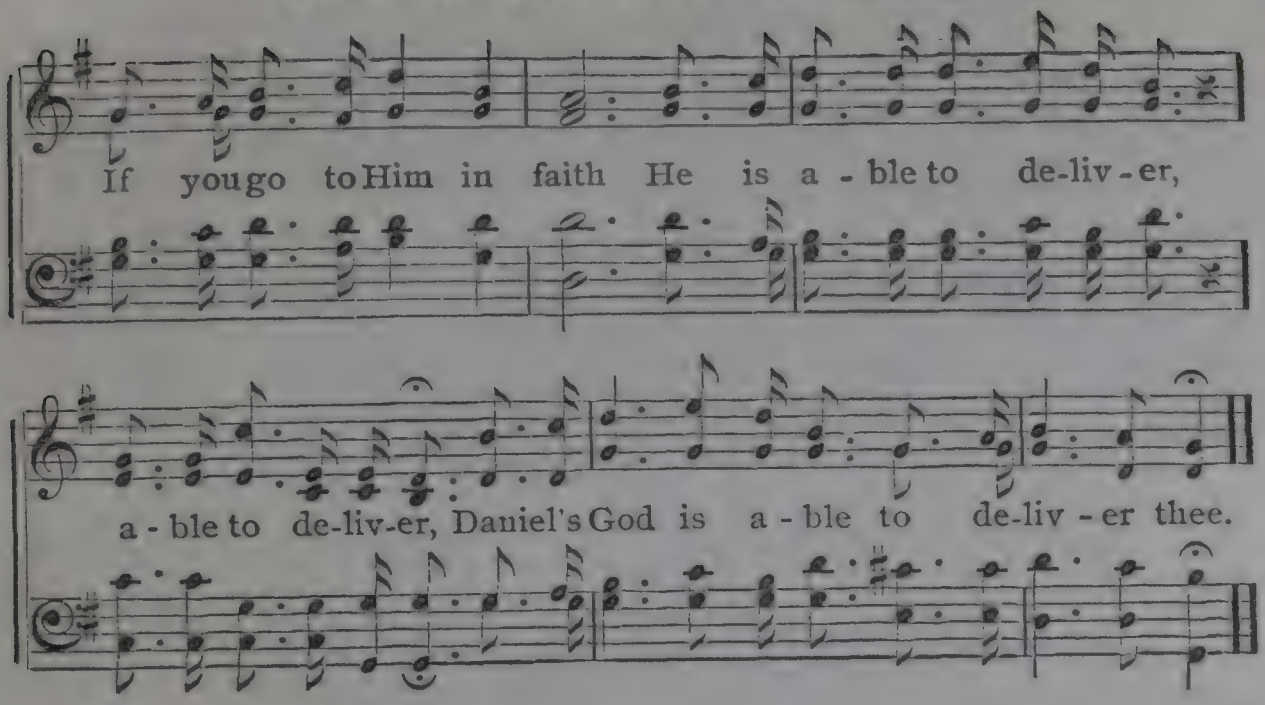

No. 29. More Love to Thee.

COPYRIGHT, 1870, BY W. H. DOANE. USED BY PER.

ELIZABETH PRENTISS. W. H. DOANE.

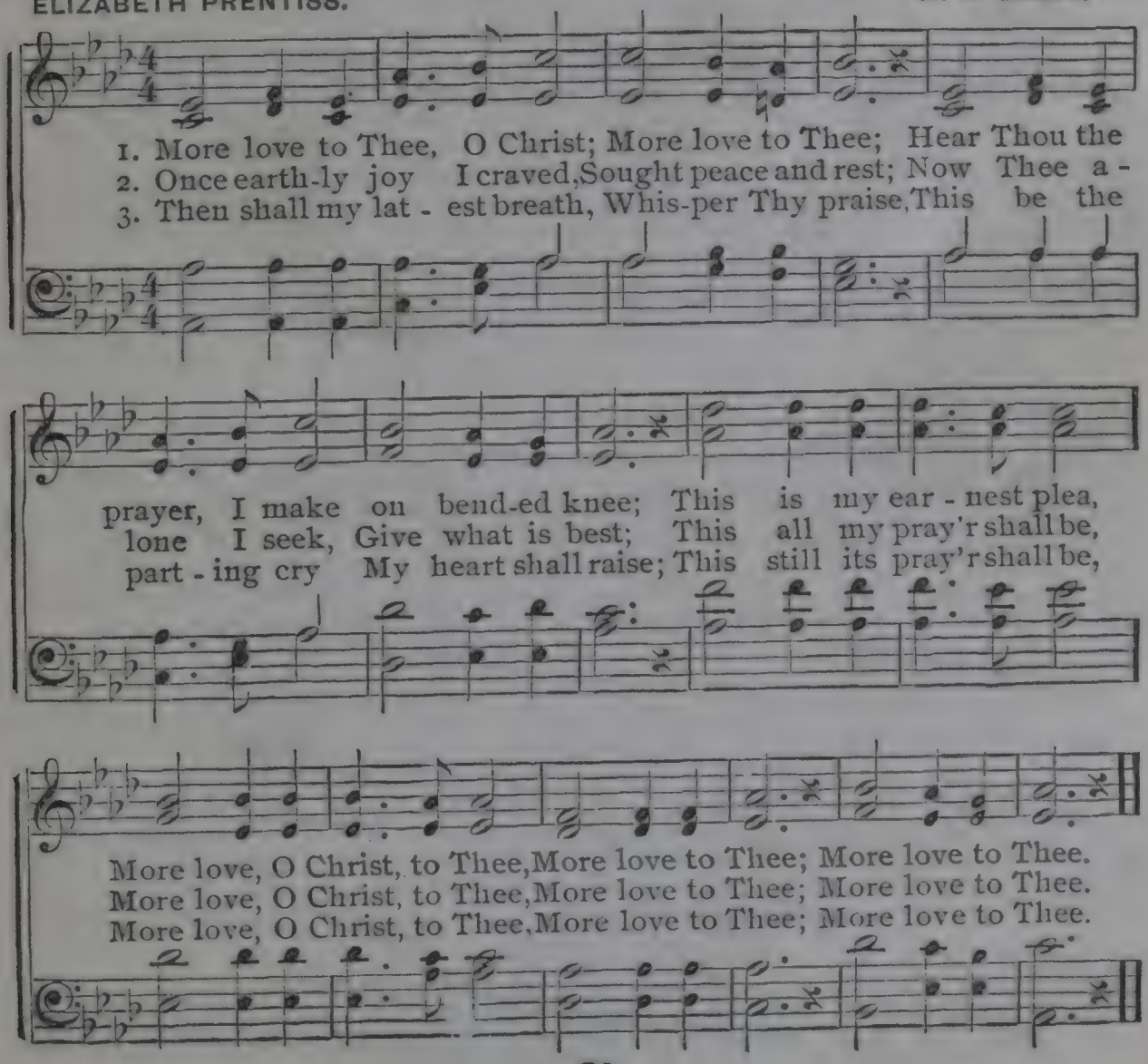

No. 30. Triumph By-and-By.

Dr. C. R. BLACKALL. USED BY PER. OF DR. H. R. PALMER, OWNER OF COPYRIGHT. H. R. PALMER.

1. The prize is set be - fore us, To win, His words implore us,
2. We'll fol-low where He lead-eth, We'll pas-ture where He feed-eth,
3. Our home is bright a - bove us, No tri - als dark to move us,

The eye of God is o'er us, From on high, from on high; His
We'll yield to Him who plead-eth, From on high, from on high; Then
But Je - sus, dear, to love us, There on high, there on high; We'll

lov - ing tones are call - ing, While sin is dark, ap-pall-ing;
naught from Him shall sev - er, Our hope shall bright - en ev - er,
give Him best en-deav - or, And praise His name for - ev - er;

'Tis Je - sus gent - ly call - ing, He is nigh, He is nigh.
And faith shall fail us nev - er, He is nigh, He is nigh.
His pre - cious ones can nev - er, Nev - er die, nev - er die.

CHORUS.

By and by we shall meet Him, By and by we shall greet Him, And with

Triumph By-and-By. Concluded.

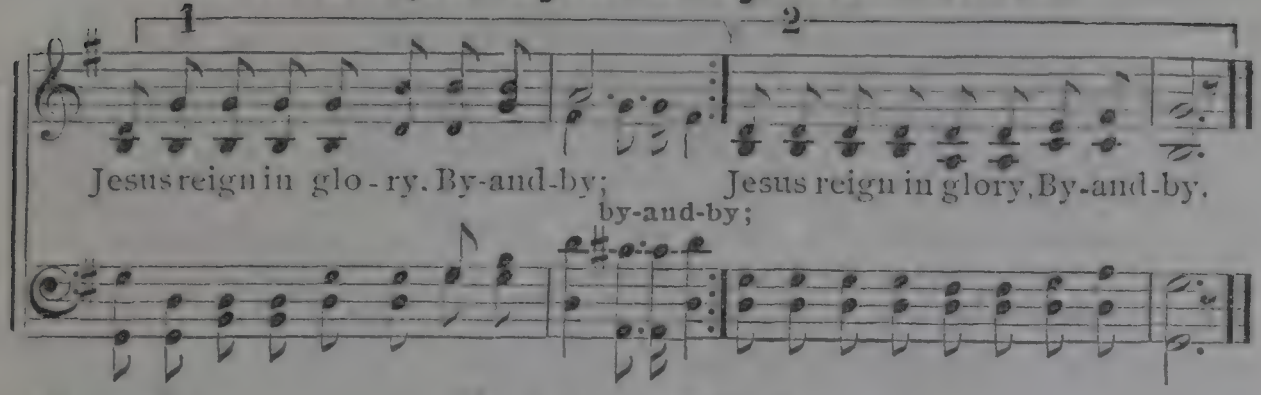

No. 31. To the Front.

JOHN R. GOODWIN.

COPYRIGHT, 1897, BY E. O. EXCELL.
WORDS AND MUSIC.

Partly written by
Dr. S. B. JACKSON.

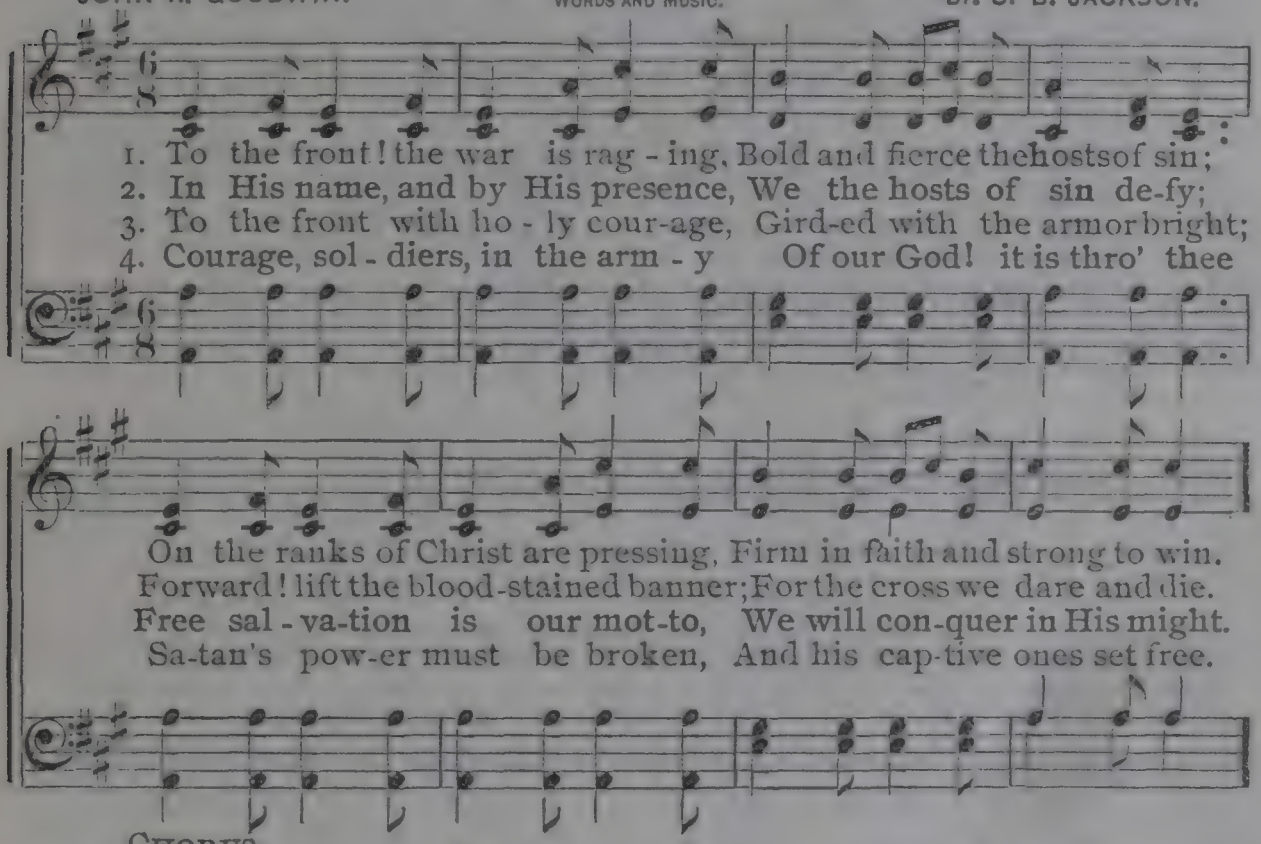

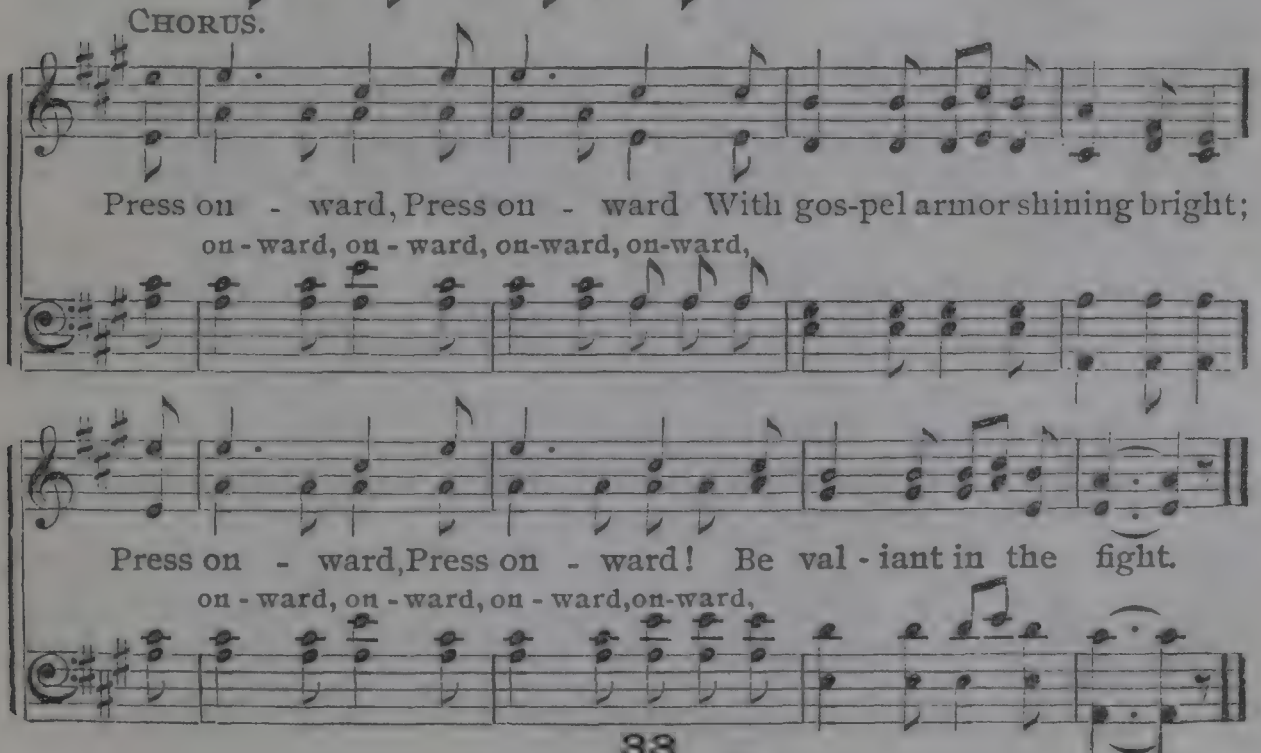

No. 32. Let Him In.

COPYRIGHT, 1881, BY JOHN J. HOOD, E. O. E. OWNER.

Rev. J. B. ATCHINSON. E. O. EXCELL.

1. There's a strang-er at the door, Let Him in;
2. O - pen now to Him your heart, Let Him in;
3. Hear you now His lov-ing voice? Let Him in;
4. Now ad - mit the heavenly Guest, Let Him in;

Let the Savior in, let the Savior in;

He has been there oft be - fore, Let Him in;
If you wait He will de - part, Let Him in;
Now, oh, now make Him your choice, Let Him in;
He will make for you a feast, Let Him in;

Let the Savior in, let the Savior in;

Let Him in, ere He is gone, Let Him in, the Ho - ly One,
Let Him in, He is your Friend, He your soul will sure de - fend,
He is stand-ing at the door, Joy to you He will re - store,
He will speak your sins for-given, And when earth ties all are riven,

Je-sus Christ, the Fa-ther's Son, Let Him in.
He will keep you to the end, Let Him in.
And His name you will a - dore, Let Him in.
He will take you home to heaven, Let Him in.

Let the Savior in, let the Savior in.

No. 33. Draw Me Nearer.

COPYRIGHT, 1875, BY BIGLOW & MAIN. BY PER.

FANNY J. CROSBY. W. H. DOANE.

1. I am Thine, O Lord, I have heard Thy voice, And it
2. Con-se-crate me now to Thy ser-vice, Lord, By the
3. O the pure de-light of a sin-gle hour That be-
4. There are depths of love that I can-not know Till I

told Thy love to me; But I long to rise in the
pow'r of grace di-vine; Let my soul look up with a
fore Thy throne I spend, When I kneel in pray'r, and with
cross the nar-row sea, There are heights of joy that I

REFRAIN.

arms of faith, And be clos-er drawn to Thee.
stead-fast hope, And my will be lost in Thine.
Thee my God, I commune as friend with friend.
may not reach, Till I rest in peace with Thee.

Draw me near-er, nearer, nearer,

near-er, bless-ed Lord, To the cross where Thou hast died; Draw me

near-er, near-er, nearer, blessed Lord, To Thy precious, bleed-ing side.

No. 34. Count Your Blessings.

COPYRIGHT, 1897, BY E. O. EXCELL.

Rev. J. OATMAN, Jr. — WORDS AND MUSIC. — E. O. EXCELL.

1. When up-on life's bil-lows you are tempest toss'd, When you are dis-
2. Are you ev - er burden'd with a load of care? Does the cross seem
3. When you look at others with their lands and gold, Think that Christ has
4. So a - mid the conflict, whether great or small, Do not be dis-

couraged, thinking all is lost, Count your many blessings, name them
heav - y you are called to bear? Count your many blessings, ev - 'ry
promised you His wealth un-told, Count your many blessings, mon-ey
couraged, God is o - ver all; Count your many blessings, an-gels

one by one, And it will surprise you, what the Lord hath done.
doubt will fly, And you will be sing-ing as the days go by.
can - not buy Your re-ward in heav-en, nor your home on high.
will at - tend, Help and comfort give you to your jour-ney's end.

CHORUS.

Count your blessings, Name them one by one, Count your
Count your many bless-ings, Name them one by one. Count your man-y

blessings, See what God hath done, Count your blessings,
bless-ings, See what God hath done, Count your many bless-ings,

Count Your Blessings. Concluded.

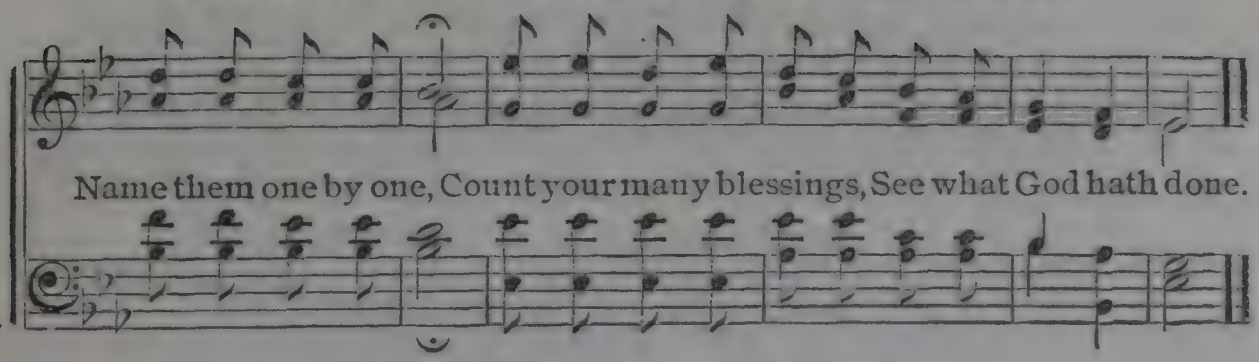

No. 35. More About Jesus.

COPYRIGHT, 1887, BY JNO. R. SWENEY. BY PER.

E. E. HEWITT. JNO. R. SWENEY.

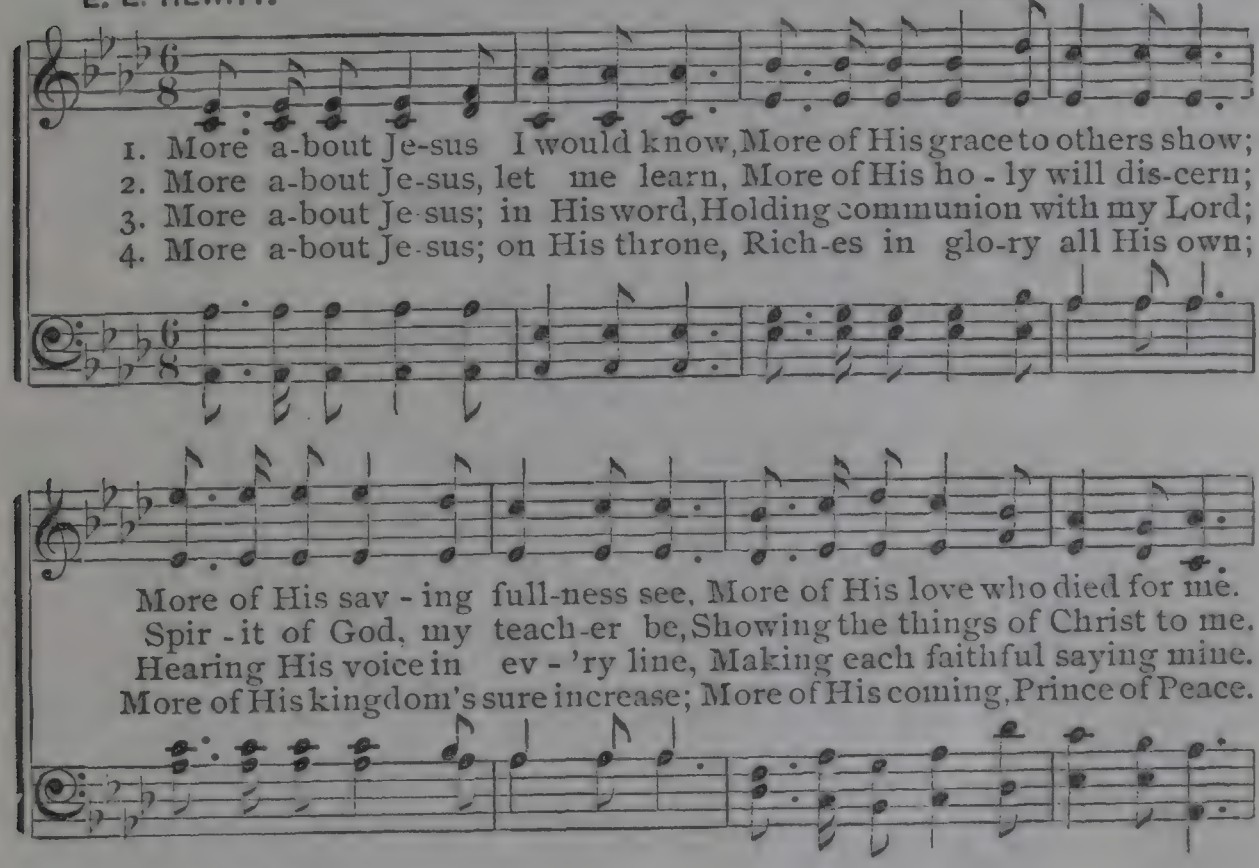

REFRAIN.

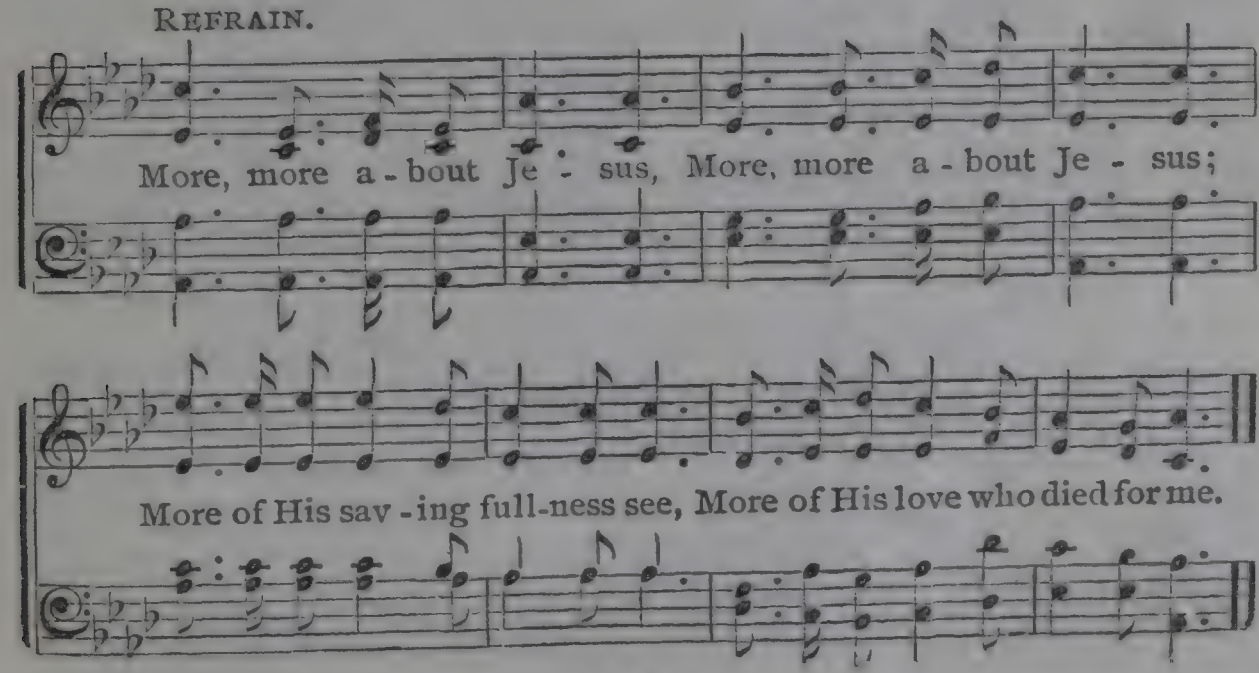

No. 36. The Heavenly Fold.

COPYRIGHT, 1897, BY E. O. EXCELL.

WORDS AND MUSIC.

S. G.

Partly written by Miss S. GENTRY.

DUET.

1. Oh! faith-ful, lov - ing Fa-ther, For - ev - er keep us, we pray,
That from Thy sa-cred presence Not one shall ev - (*Omit.*) er stray.

2. No home was ev-er so love - ly, No Fa - ther ev-er so kind,
In love and tender compassion, He helps us that home (*Omit.*) to find.

SOLO.

The skies are of - ten cloud - y, The winds are fierce and cold,
Each lost one He will gath - er, As in the days of old,

But Thy great love shall bring us Back to the heav-en - ly fold.
And take them safe-ly with Him Back to the heav-en - ly fold.

DUET.

But Thy great love shall bring us Back to the heav-en - ly fold.
And take them safe - ly with Him Back to the heav-en - ly fold.

CHORUS.

Repeat pp.

Thy love ..... Thy love shall bring us home.
shall bring us home,

No. 37. The Blood is All My Plea.

Rev. F. C. BAKER. COPYRIGHT, 1884, BY E. O. EXCELL. E. F. MILLER.

1. I knew that God in His Word had spoken, The pow'r of sin can all be bro-ken, The heart held cap - tive yet be free,
2. Must I go on in sin and sorrow, To - day in sun-shine, clouds to - mor - row? First I'm sin - ning, then re - pent-ing,
3. With anguish wrung, I cried, My Lord, Is there not pow'r in Je - sus' blood To make in me a per - fect cure,
4. Oh, yes, my love will take you in, The blood will cleanse you from all sin, Will wash a - way your guilt - y stains,
5. And there I stand this ver - y hour, Kept by Al-might - y keep - ing pow'r, Temp-ta - tions come, the blood's my plea,

CHORUS.

Lord, is this bless-ing not for me? The blood, the blood is all my plea, Hallelujah! it cleanseth me; Hallelujah! it cleanseth me.
Now I'm stub-born, then re - lenting.
To cleanse my heart and keep it pure?
And cleanse'till not one spot re - mains.
The precious blood now cleans - es me.

No. 38. The New Song.

FROM "GEMS OF PRAISE." BY PER.

FLORA L. BEST. JNO. R. SWENEY.

1. There are songs of joy that I loved to sing, When my heart was as blithe as a bird in spring; But the song I have learned is so full of cheer, That the dawn shines out in the dark-ness drear.
2. There are strains of home that are dear as life, And I list to them oft 'mid the din of strife; But I know of a home that is won-drous fair, And I sing the psalm they are sing-ing there.
3. Can my lips be mute, or my heart be sad, When the gra-cious Mas-ter hath made me glad? When He points where the man-y man-sions be, And sweet-ly says, 'There is one for thee'?
4. I shall catch the gleam of its jas-per wall When I come to the gloom of the ev-en-fall, For I know that the shad-ows, drear-y and dim, Have a path of light that will lead to Him.

CHORUS. *Vivace.*

O, the new, new song! O, the new, new, O, the new, new song! O, the new, song, I can sing it now With the new song, I can sing just now With the

The New Song. Concluded.

ran - - som'd throng:.... Pow-er and do-min-ion to
ransom'd, the ransom'd throng:

Him that shall reign; Glory and praise to the Lamb that was slain.
that shall reign,

No. 39. Jesus, Savior, Pilot Me.

Rev. EDWARD HOPPER. BY PERMISSION. J. E. GOULD.

1. Je-sus, Sav-ior, pi-lot me, O-ver life's tem-pest-uous sea;
2. As a moth-er stills her child, Thou canst hush the o-cean wild;
3. When at last I near the shore, And the fear-ful breakers roar

Unknown waves be-fore me roll, Hid-ing rock and treach'rous shoal;
Boist'rous waves o-bey Thy will, When Thou sayst to them "Be still!"
'Twixt me and the peaceful rest, Then, while lean-ing on Thy breast.

Chart and com-pass come from Thee; Je-sus, Sav-ior, pi-lot me.
Wond'rous Sover'ign of the sea, Je-sus, Sav-ior, pi-lot me.
May I hear Thee say to me, "Fear not, I will pi-lot thee!"

No. 40. More Like Jesus.

J. M. S.

COPYRIGHT, 1878, BY J. M. STILLMAN.
COPYRIGHT, 1896, BY E. O. EXCELL.

J. M. STILLMAN, Mus. Doc.

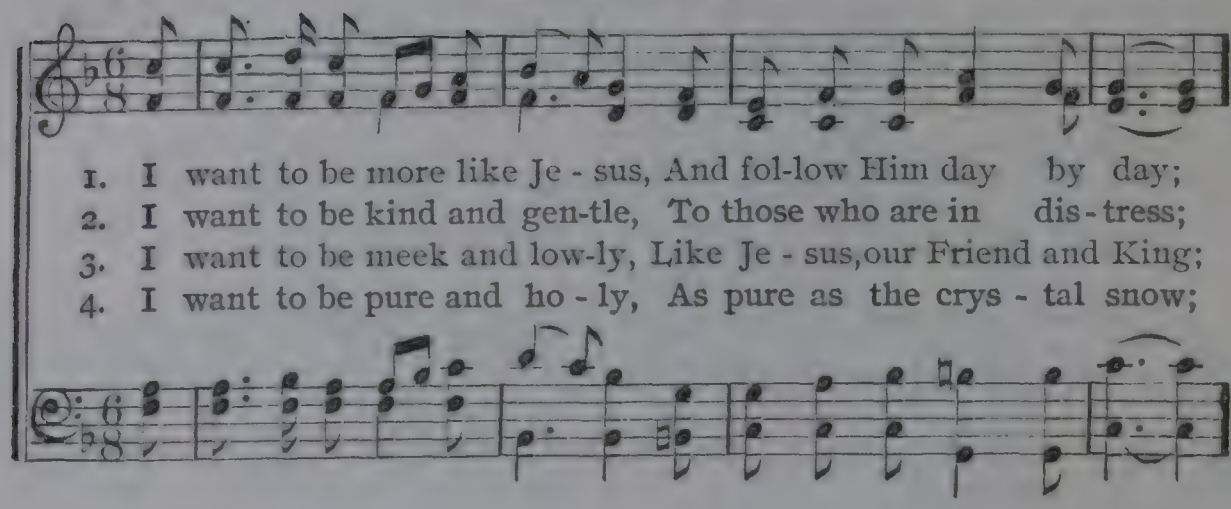

1. I want to be more like Je - sus, And fol-low Him day by day;
2. I want to be kind and gen-tle, To those who are in dis - tress;
3. I want to be meek and low-ly, Like Je - sus, our Friend and King;
4. I want to be pure and ho - ly, As pure as the crys - tal snow;

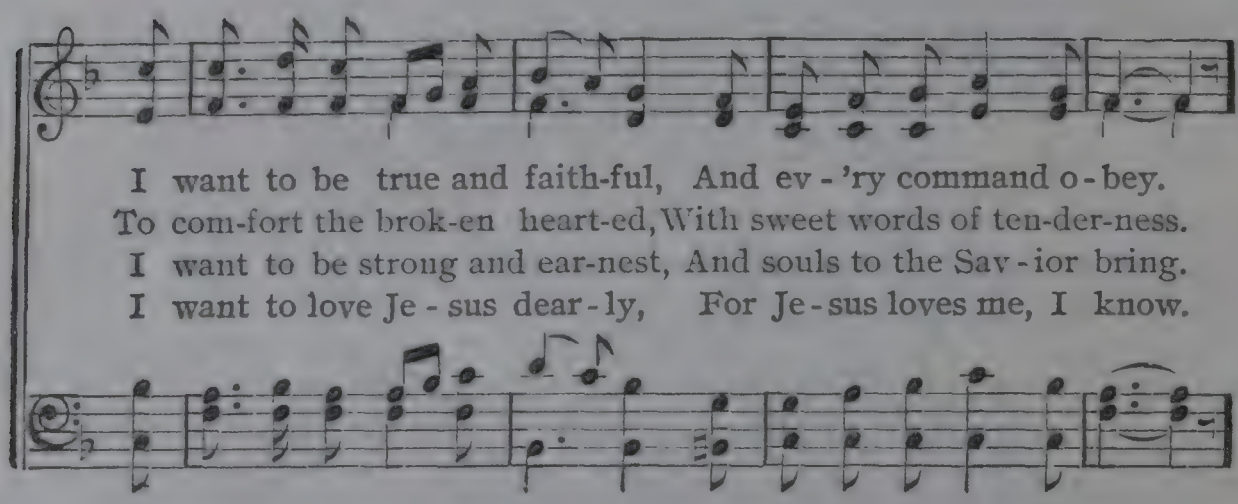

I want to be true and faith-ful, And ev - 'ry command o - bey.
To com-fort the brok-en heart-ed, With sweet words of ten-der-ness.
I want to be strong and ear-nest, And souls to the Sav - ior bring.
I want to love Je - sus dear - ly, For Je - sus loves me, I know.

REFRAIN.

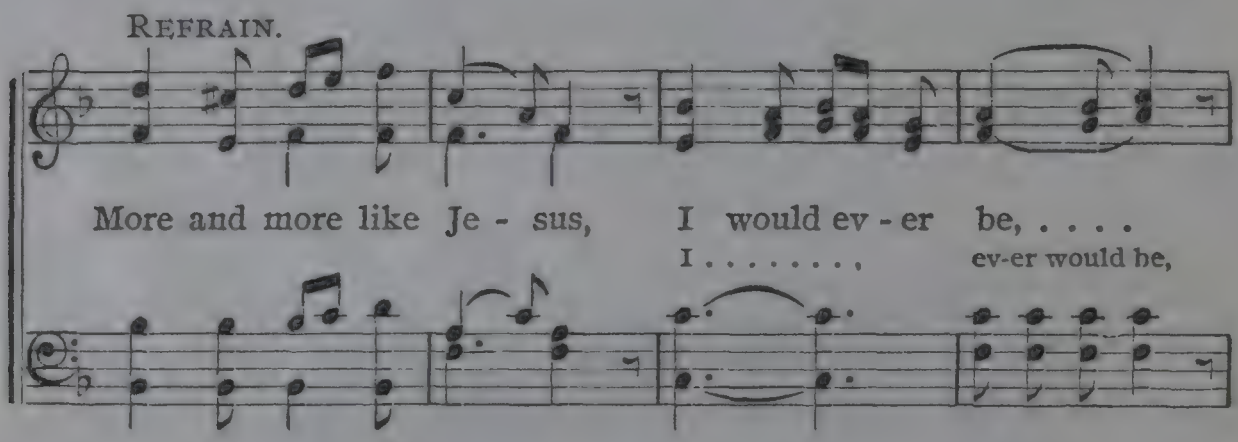

More and more like Je - sus, I would ev - er be, ...
I . . . . . , ev-er would be,

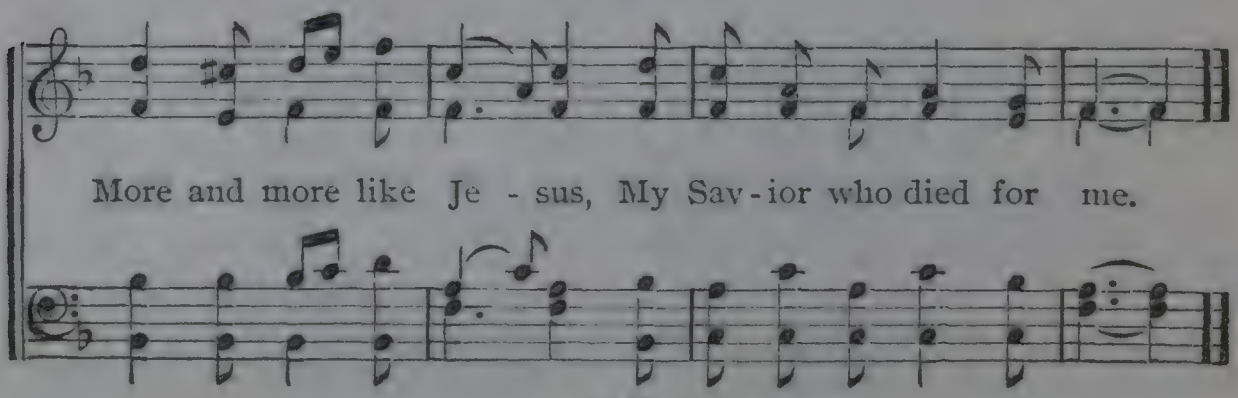

More and more like Je - sus, My Sav - ior who died for me.

No. 41. To Please Jesus.

COPYRIGHT, 1896, BY E. O. EXCELL.

C. H. G. WORDS AND MUSIC CHAS. H. GABRIEL.

1. I will not go where I can-not take Je-sus, Je-sus my Sav-ior, my Friend and Guide, For I should tremble to feel for one mo-ment That He was ab-sent from my side. Stay with me, Sav-ior,
2. I will not do what I know would grieve Je-sus, How could I spurn such a Friend as He? No! for a life-time of tenderest de-vo-tion Can-not re-pay His love to me.
3. I'll not be-lieve what I can-not tell Je-sus, Nor will I think up-on things un-true; For in the light or the dark-ness He sure-ly Know-eth all things we think or do.
4. I'll do what-ev-er I know will please Je-sus, I will be faith-ful in ev-'ry thing; Yes, by the help and the grace that He gives me, I will be loy-al to my King.

CHORUS.

Keep me, I pray; Nev-er a moment let me stray, Help me more oft-en Thy love to re-mem-ber, That I may live clos-er, clos-er to Thee.

No. 42. My Savior First of All.

COPYRIGHT, 1891, BY JNO. R. SWENEY. USED BY PER.

FANNY J. CROSBY. JNO. R. SWENEY.

1. When my life - work is end - ed, and I cross the swelling tide,
2. Oh, the soul-thrill-ing rap-ture when I view His bless-ed face,
3. Oh, the dear ones in glo- ry, how they beck-on me to come,
4. Thro' the gates to the cit - y in a robe of spot-less white,

When the bright and glo-rious morn - ing I shall see; I shall
And the lus - tre of His kind - ly beam - ing eye; How my
And our part - ing at the riv - er I re - call; To the
He will lead me where no tears shall ev - er fall; In the

know my Re-deem-er when I reach the oth - er side, And His
full heart will praise Him for the mer - cy, love and grace, That pre-
sweet vales of E - den they will sing my welcome home, But I
glad song of a - ges I shall min - gle with de-light; But I

CHORUS.

smile will be the first to welcome me.
pares for me a mansion in the sky.
long to meet my Sav-ior first of all.
long to meet my Sav-ior first of all.

I shall know..... Him,
I shall know Him,

I shall know Him, As redeem'd by His side I shall stand, I shall

My Savior First of All. Concluded.

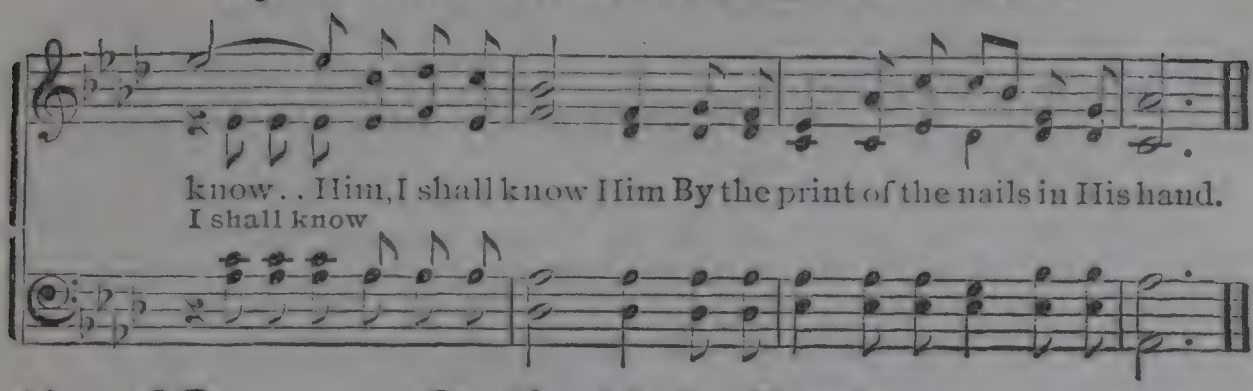

No. 43. God's Holy Book.

MARTHA NEWTON.

COPYRIGHT, 1897, BY E. O. EXCELL.

WORDS AND MUSIC.

E. O. EXCELL.

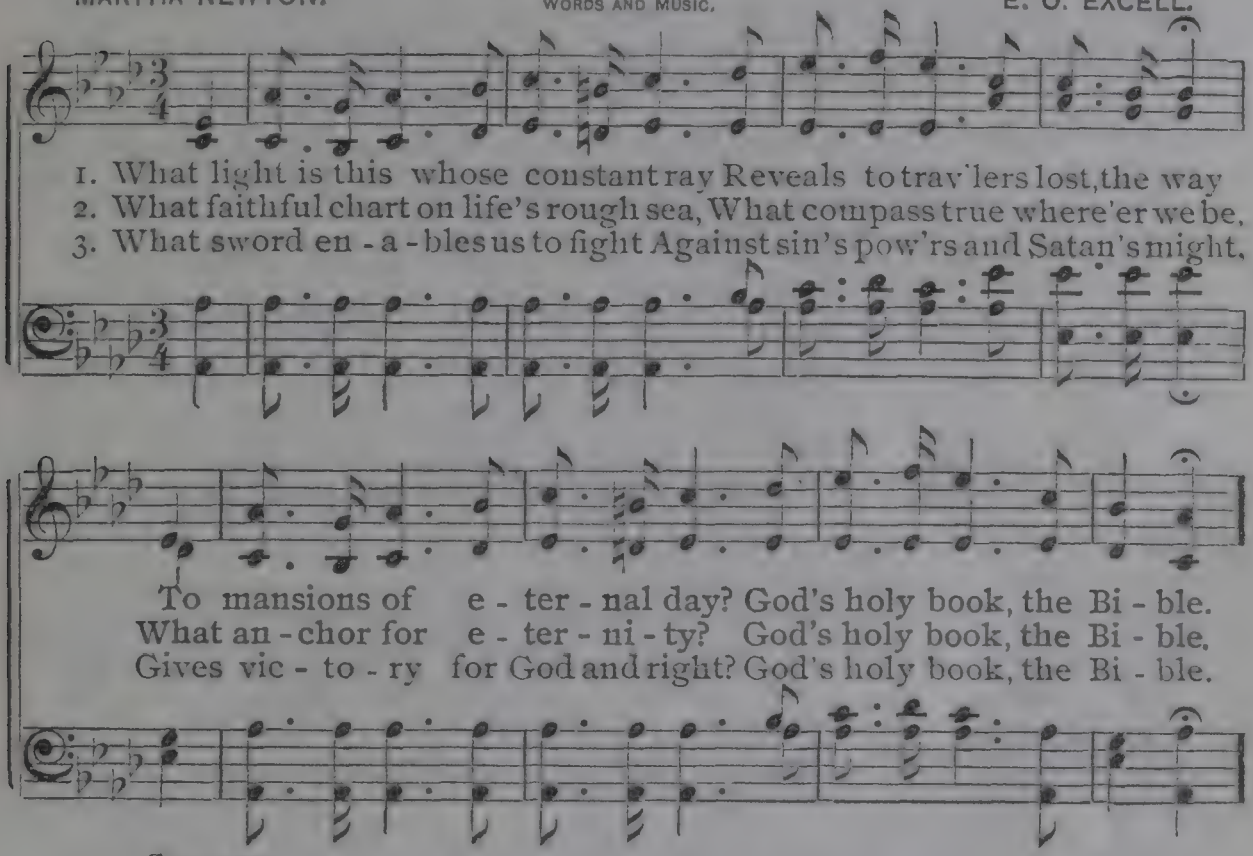

CHORUS.

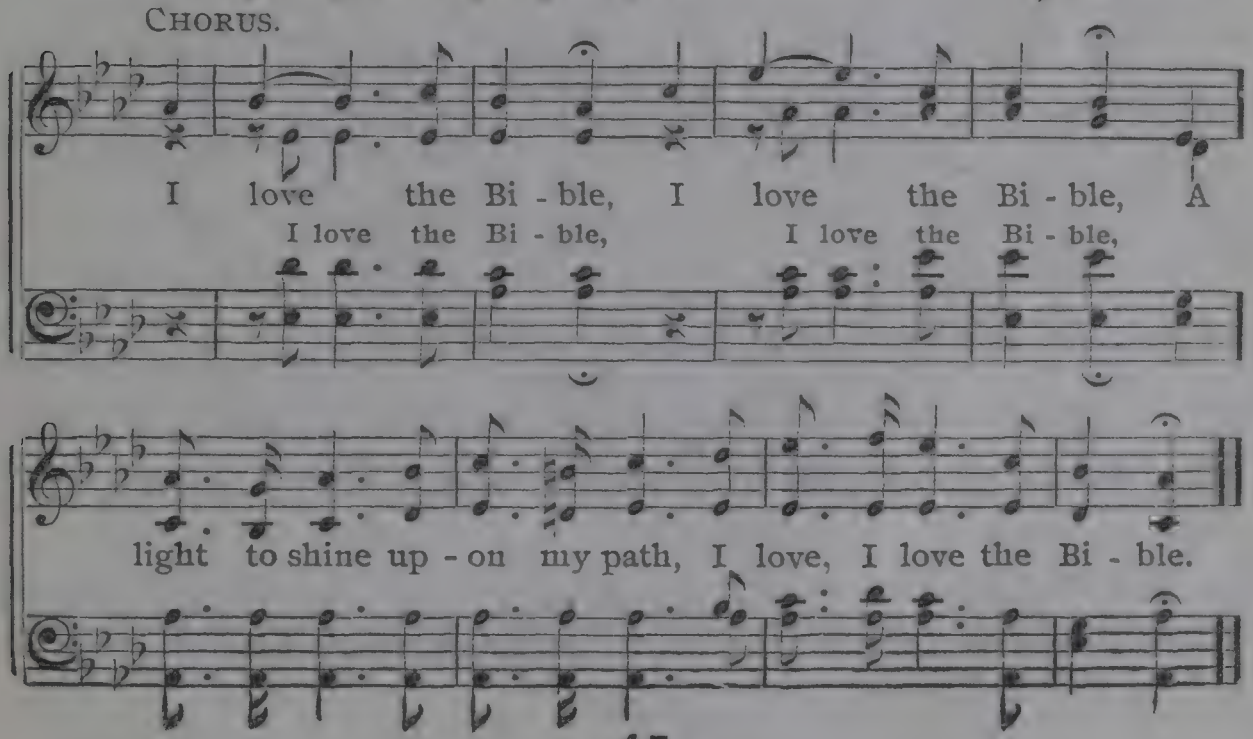

No. 44. Loyalty to Christ.

Dr. E. T. CASSEL. COPYRIGHT, 1894, BY E. O. EXCELL. FLORA H. CASSEL.

WORDS AND MUSIC.

1. Up - on the western plain There comes the signal strain, 'Tis loy-al-ty,
2. O hear ye brave the sound That moves the earth around, 'Tis loy-al-ty,
3. Come, join our loy-al throng We'll rout the giant Wrong, 'Tis loy-al-ty,
4. The strength of youth we lay At Je-sus' feet to-day, 'Tis loy-al-ty,

loy - al - ty, loy - al - ty to Christ; Its mu - sic rolls a - long, The
loy - al - ty, loy - al - ty to Christ; A - rise to dare and do, Ring
loy - al - ty, loy - al - ty to Christ; Where Satan's banners float, We'll
loy - al - ty, loy - al - ty to Christ; His gos - pel we'll proclaim, Thro'

hills take up the song, Of loy - al-ty, loy - al-ty, Yes, loy-al-ty to Christ.
out the watch-word true, Of loy - al-ty, loy - al-ty, Yes, loy-al-ty to Christ.
send the bu-gle note, Of loy - al-ty, loy - al-ty, Yes, loy-al-ty to Christ.
out the world's domain, Of loy - al-ty, loy - al-ty, Yes, loy-al-ty to Christ.

CHORUS.

"On to vic - to - ry! On to vic - to - ry!" Cries our great Commander;

"On!" ..... We'll move at His command, We'll soon possess the great Commander; "On!"

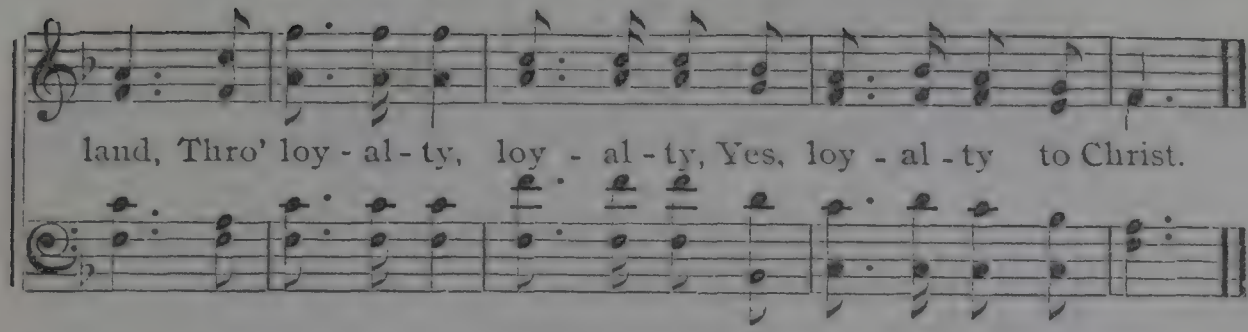

No. 45. Near the Cross.

COPYRIGHT, 1870, BY BIGLOW & MAIN.
USED BY PERMISSION.

FANNY J. CROSBY. W. H. DOANE, By per.

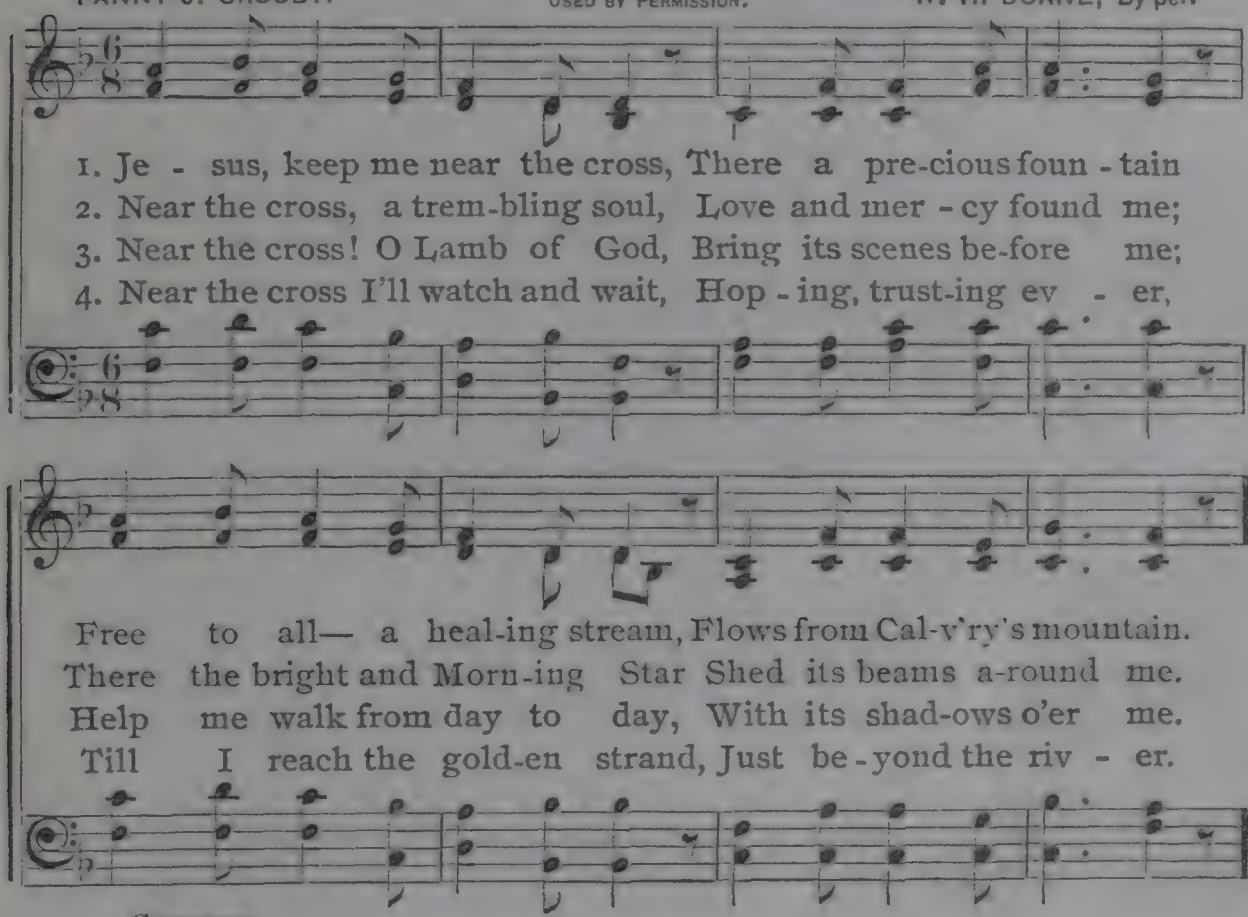

CHORUS.

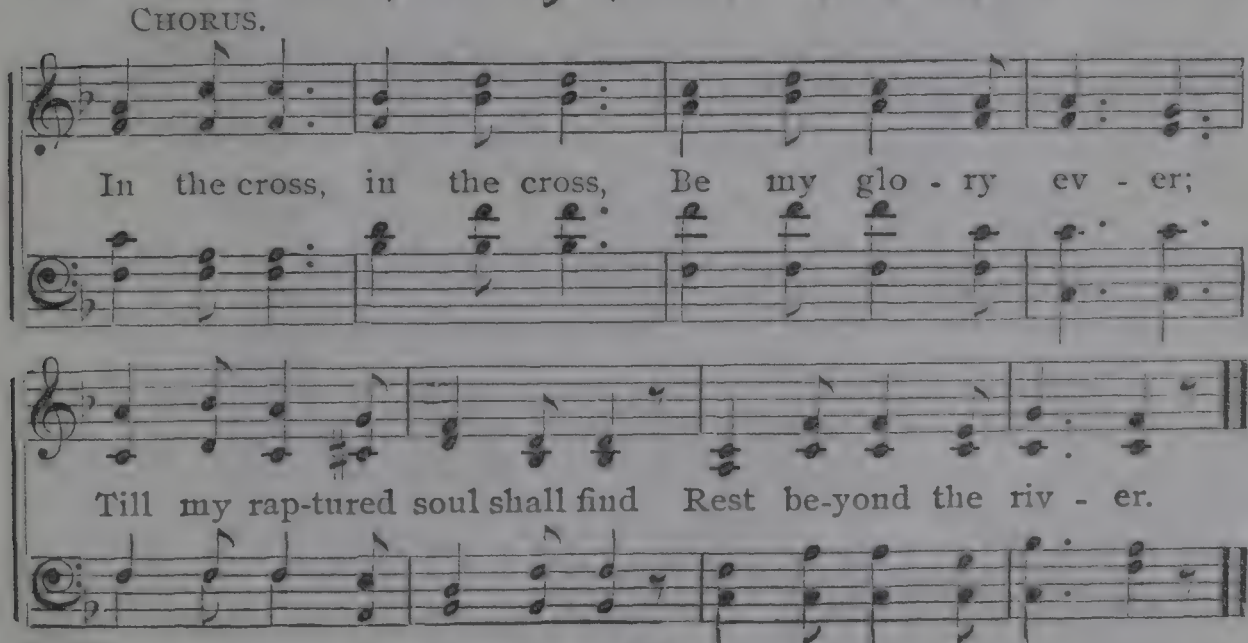

No. 46. All the Way My Savior Leads Me.

COPYRIGHT, 1875, BY BIGLOW & MAIN. BY PER.

FANNY J. CROSBY. Rev. R. LOWRY.

1. All the way my Sav-ior leads me; What have I to ask be - side?
2. All the way my Sav-ior leads me; Cheers each winding path I tread;
3. All the way my Sav-ior leads me; Oh, the full-ness of His love!

Can I doubt His tender mercy, Who thro' life has been my guide?
Gives me grace for ev - 'ry tri - al, Feeds me with the liv - ing bread;
Per - fect rest to me is promised In my Father's house a - bove;

Heav'n-ly peace, di-vin - est com-fort, Here by faith in Him to dwell!
Tho' my wea - ry steps may fal - ter, And my soul a-thirst may be,
When my spir - it, clothed immor-tal, Wings its flight to realms of day,

For I know what-e'er be-fall me, Je - sus do - eth all things well;
Gush-ing from the Rock be-fore me, Lo! a spring of joy I see;
This my song thro' end-less a - ges— Je - sus led me all the way;

All the Way. Concluded.

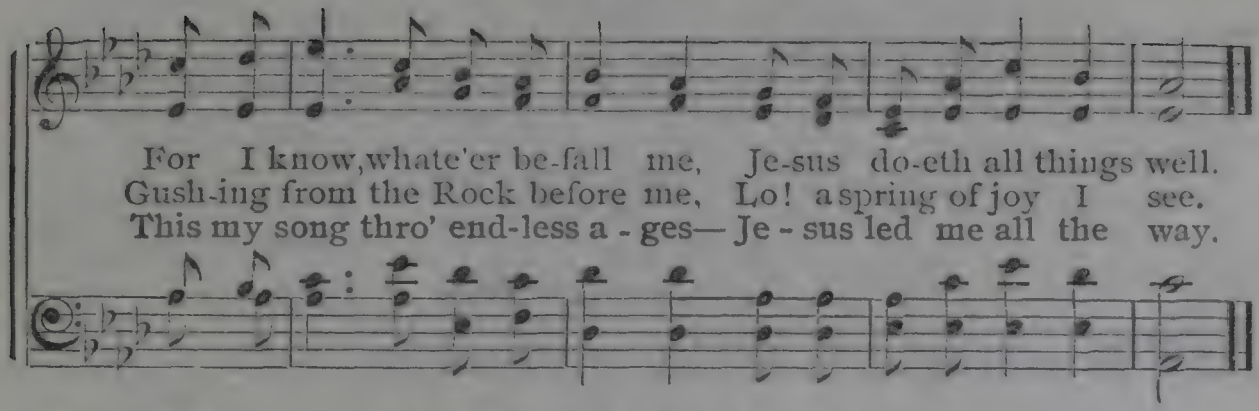

No. 47. Let Your Light Shine.

ANNA D. BRADLEY. COPYRIGHT, 1897, BY E. O. EXCELL. WORDS AND MUSIC. J. H. ROSECRANS.

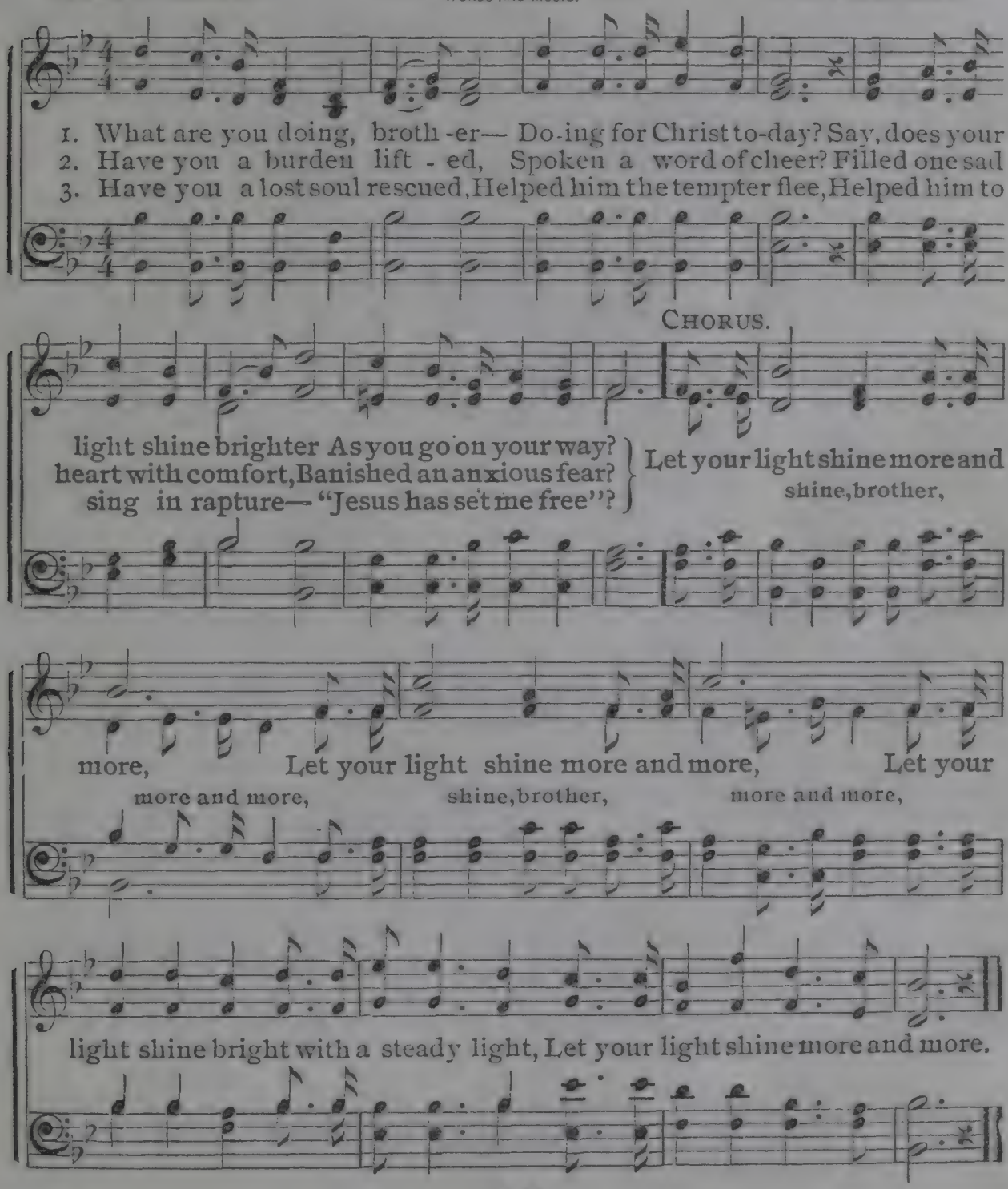

No. 48. On to Victory.

COPYRIGHT, 1897, BY E. O. EXCELL.

W. J. K. WORDS AND MUSIC. W. J. KING.

1. Forward, ye sol-diers, hear the Cap - tain call - ing for you;
2. Forward, ye sol-diers, to the cross the lost we will bring,
3. Forward, ye sol-diers, la - bor on, a crown we shall wear,

Trusting in Je - sus Christ for strength we will ev - er be true;
Try-ing to help a fal - len broth - er to Je - sus our King;
Faith-ful-ly prom-ised un - to those who the cross meek-ly bear;

Though the bat - tle round us rage, And the foe with us en-gage,
We will keep our ar-mor bright, Work-ing al - ways for the right,
Let us bold - ly march a - long, Striv - ing for a might-y throng

CHORUS.

We will fight un-til the bat-tle has been won....
Ask-ing dai - ly for the spirit's keep-ing power...
That will meet us o-ver on the oth - er shore....
On to vic - t'ry, marching on,

On to vic - t'ry; Raise the gospel banner o - ver ev - 'ry throng,
marching on, ev'ry throng,

On to Victory. Concluded.

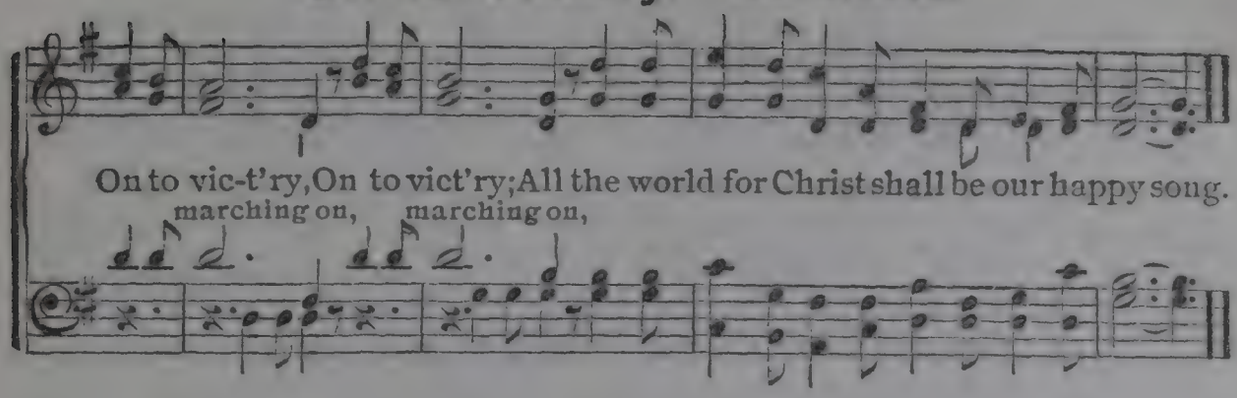

No. 49. Beautiful Isle.

JESSIE B. POUNDS. COPYRIGHT, 1897, BY E. O. EXCELL. WORDS AND MUSIC. J. S. FEARIS.

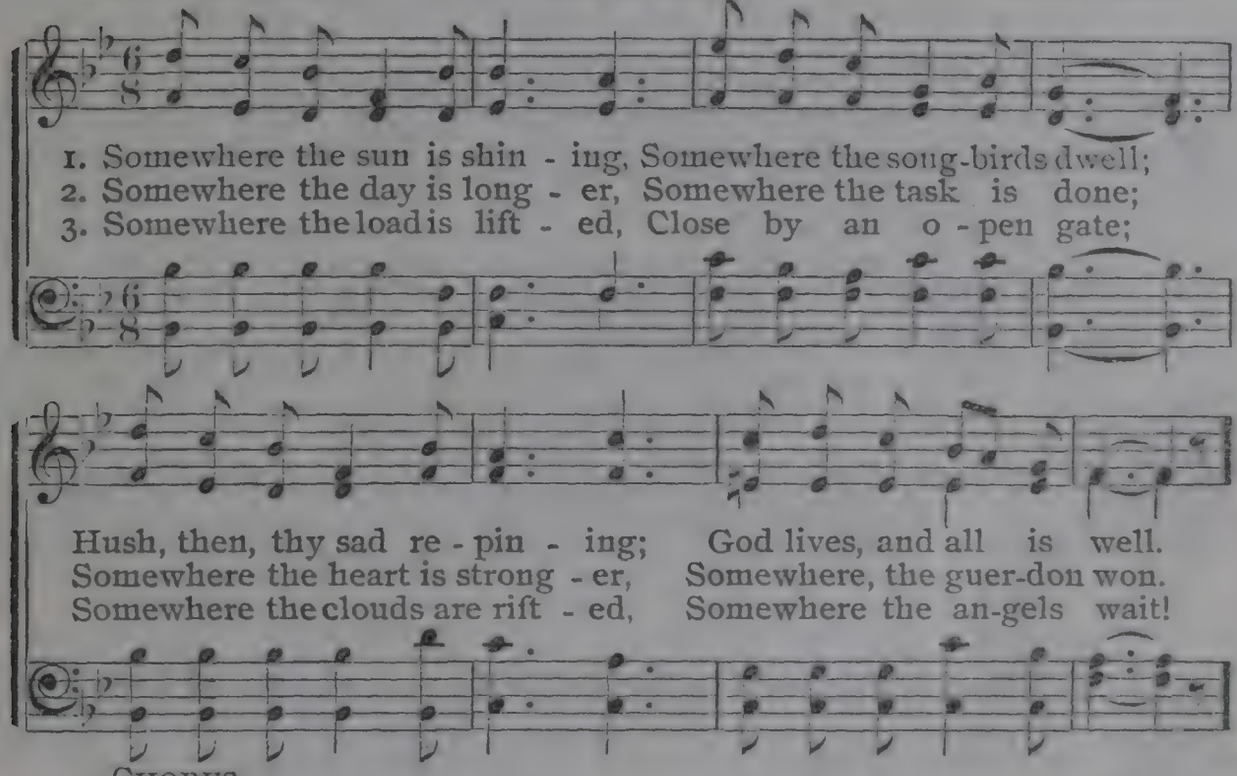

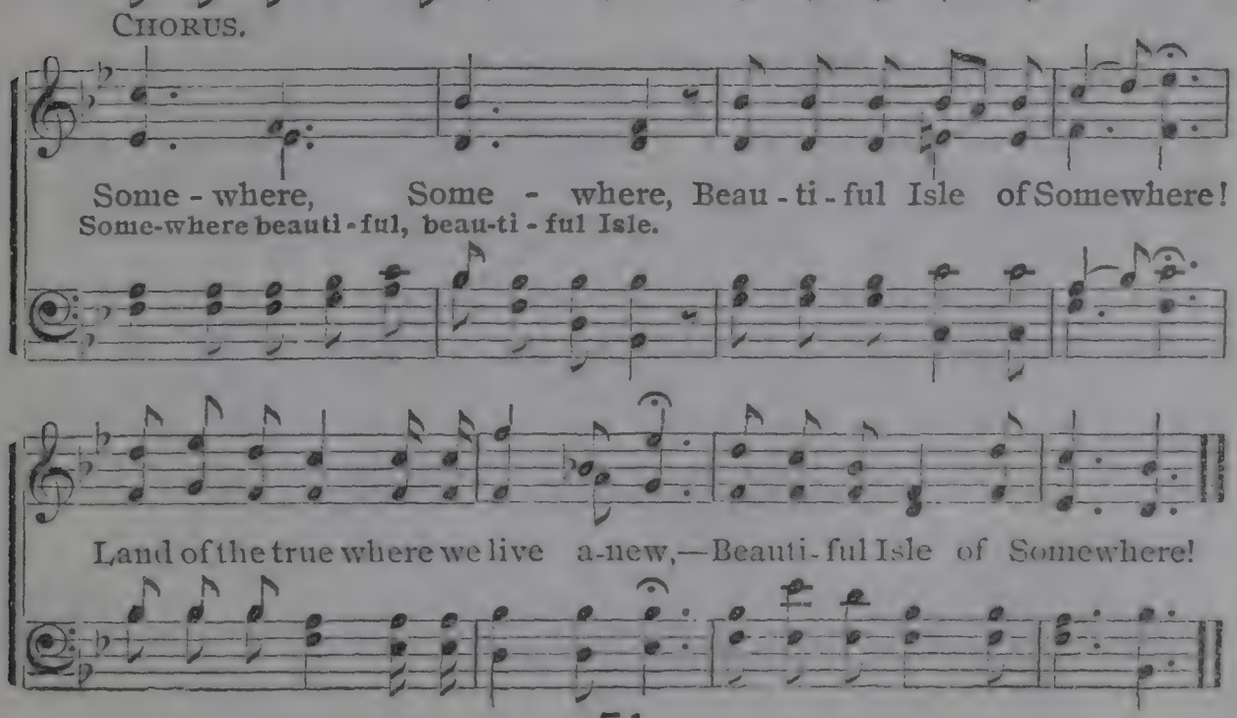

No. 50. I Never Will Cease to Love Him.

C. H. G. COPYRIGHT, 1894, BY E. O. EXCELL. CHAS. H. GABRIEL.

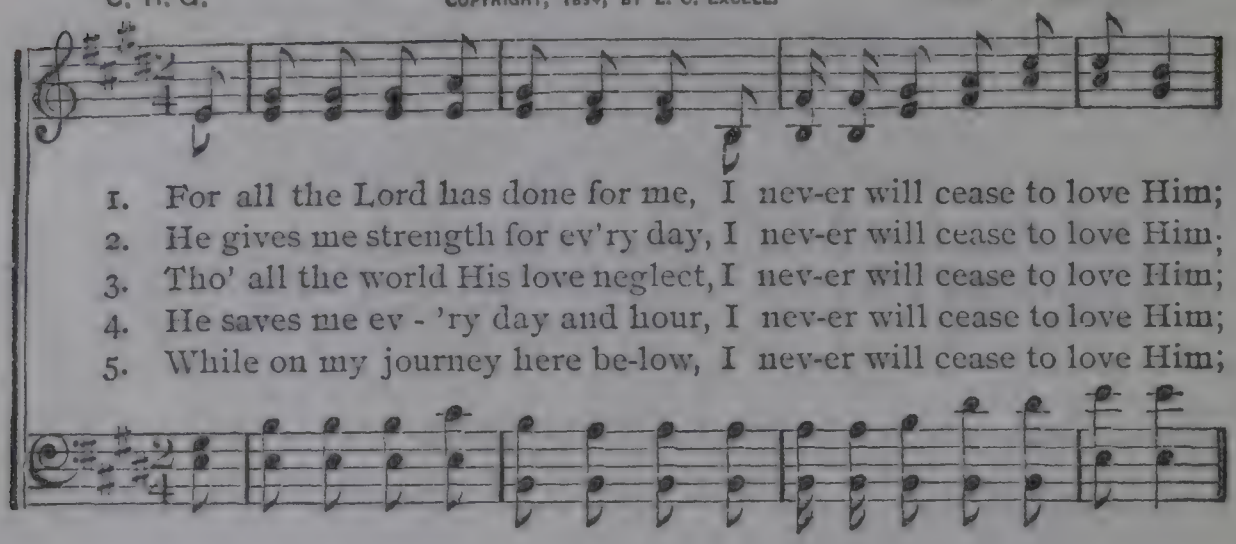

1. For all the Lord has done for me, I nev-er will cease to love Him;
2. He gives me strength for ev'ry day, I nev-er will cease to love Him;
3. Tho' all the world His love neglect, I nev-er will cease to love Him;
4. He saves me ev - 'ry day and hour, I nev-er will cease to love Him;
5. While on my journey here be-low, I nev-er will cease to love Him;

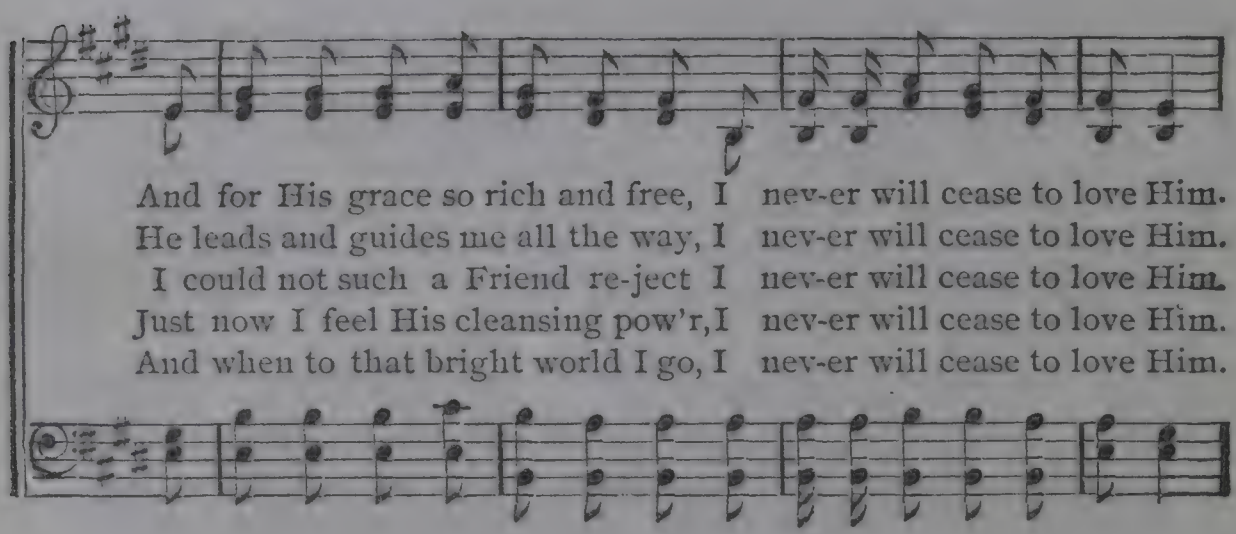

And for His grace so rich and free, I nev-er will cease to love Him.
He leads and guides me all the way, I nev-er will cease to love Him.
I could not such a Friend re-ject I nev-er will cease to love Him.
Just now I feel His cleansing pow'r, I nev-er will cease to love Him.
And when to that bright world I go, I nev-er will cease to love Him.

CHORUS.

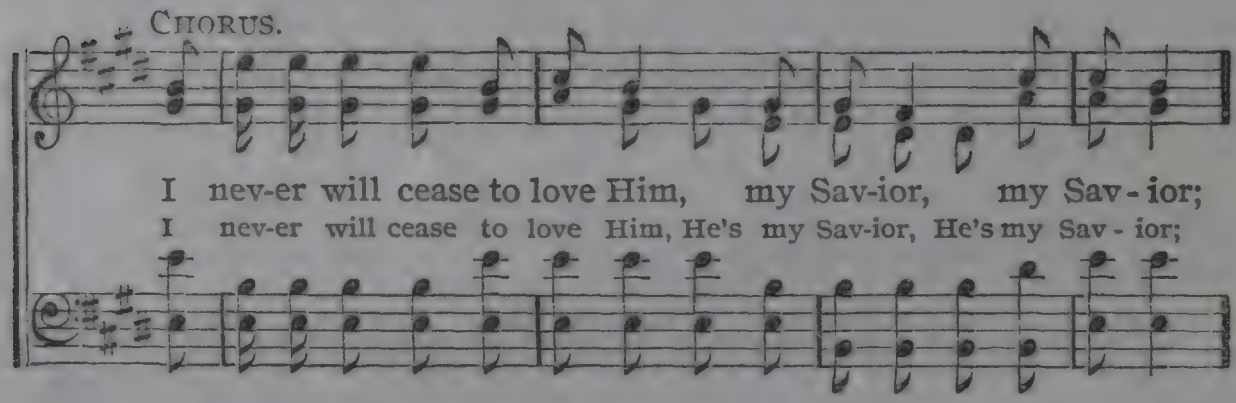

I nev-er will cease to love Him, my Sav-ior, my Sav - ior;
I nev-er will cease to love Him, He's my Sav-ior, He's my Sav - ior;

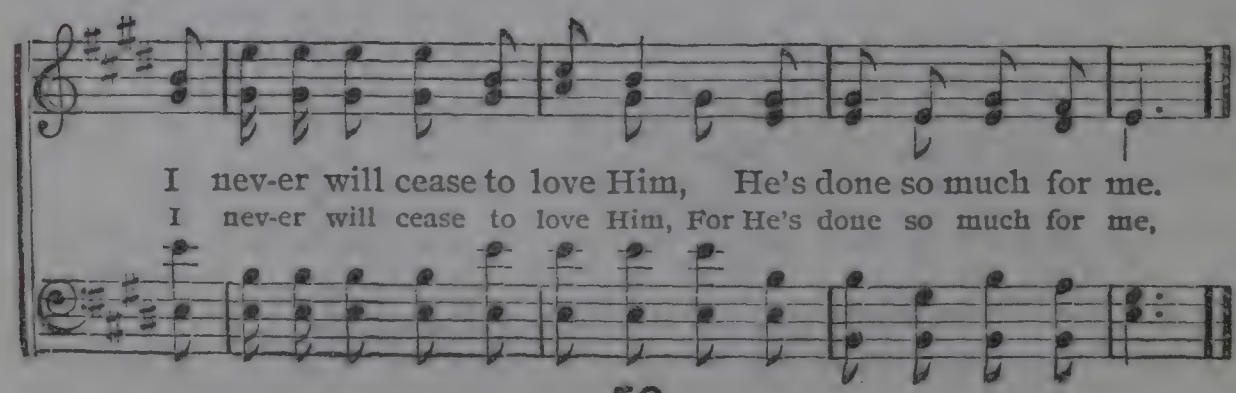

I nev-er will cease to love Him, He's done so much for me.
I nev-er will cease to love Him, For He's done so much for me,

No. 51. Amazing Grace.

Copyright, 1897, by E. O. Excell.

JOHN NEWTON. F. S. SHEPARD.

1. A - maz-ing grace! how sweet the sound That saved a wretch like me!
2. 'Twas grace that taught my heart to fear, And grace my fears re-lieved;
3. Thro' man-y dan-gers, toils and snares I have al-read - y come;
4. Yes, when this heart and flesh shall fail, And mor - tal life shall cease,

I once was lost but now am found, Was blind but now I see.
How pre-cious did that grace ap - pear The hour I first believed.
'Tis grace has brought me safe thus far, And grace will lead me home.
I shall pos - sess with-in the vail, A life of joy and peace.

Refrain.

How sweet..... the sound, How sweet..... the sound,
How sweet the sound, How sweet the sound

A - maz-ing grace! how sweet the sound That saved a wretch like me!

No. 52. I Will Follow Jesus.

COPYRIGHT, 1880, BY BIGLOW & MAIN. BY PER.

Rev. W. O. CUSHING. Rev. ROBERT LOWRY.

1. Down in the val - ley with my Sav - ior I would go,
2. Down in the val - ley with my Sav - ior I would go,
3. Down in the val - ley or up - on the moun-tain steep,

Where the flow'rs are bloom-ing and the sweet wa - ters flow,
Where the storms are sweep-ing and the dark wa - ters flow:
Close be - side my Sav - ior would my soul ev - er keep,

Ev - 'ry-where He leads me I would fol - low, fol - low on,
With His hand to lead me I will nev - er, nev - er fear,
He will lead me safe - ly, in the path that He has trod,

REFRAIN.

Walk-ing in His footsteps till the crown be won.
Dangers can-not fright me, if my Lord is near.
Up to where they gather on the hills of God.
} Fol-low! follow!

I will follow Je - sus! Any-where, ev'ry-where I will follow on! Follow!

I Will Follow Jesus. Concluded.

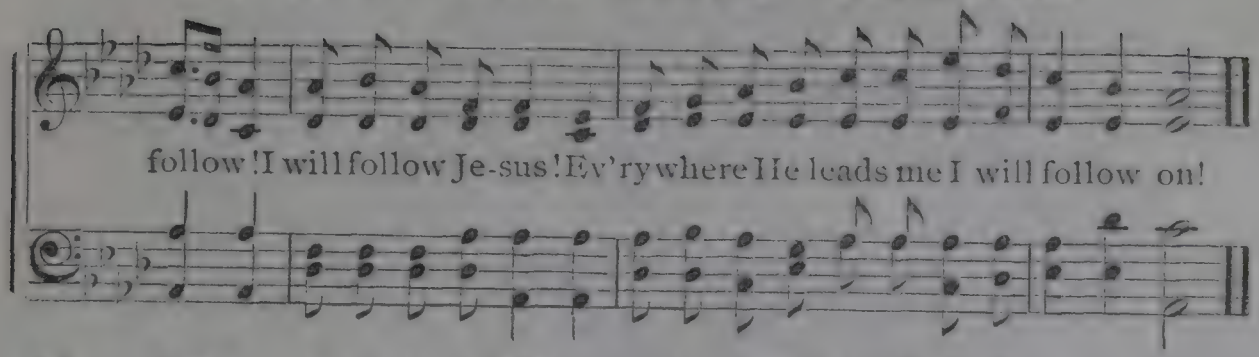

No. 53. Shall I Then be Satisfied?

JESSIE BROWN POUNDS.

COPYRIGHT, 1897, BY E. O. EXCELL.

WORDS AND MUSIC.

J. S. FEARIS.

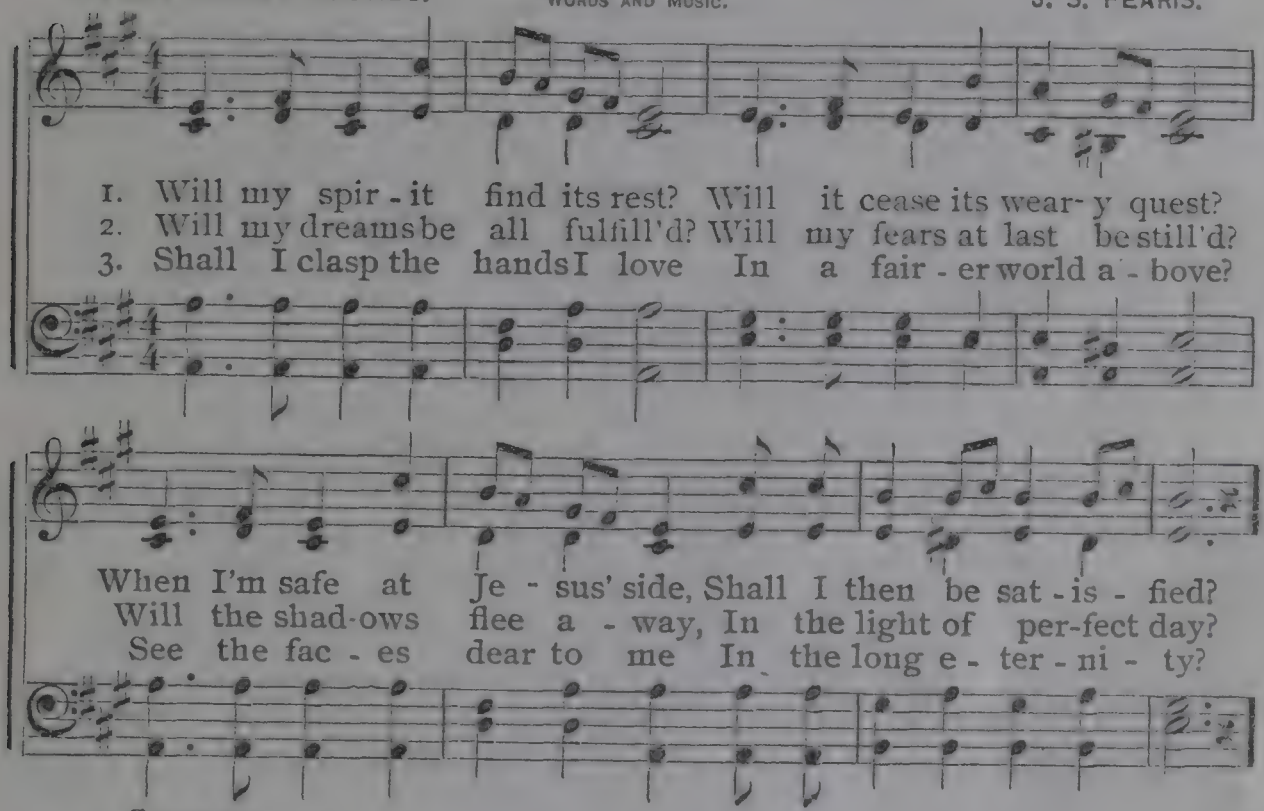

No. 54. Jesus is Seeking for Thee.

COPYRIGHT, 1897, BY E. O. EXCELL.

JENNIE WILSON. WORDS AND MUSIC. HOWARD E. SMITH.

1. Wan-der - ing prod - i - gal, where-e'er thou art, Je - sus is seek - ing for thee; Oh let this mes - sage sink deep in your heart, Je - sus is seek - ing for thee.
2. Tho' you are stray-ing so far, far a - way, Je - sus is seek - ing for thee; Tho' you are scorn - ing Him day af - ter day, Je - sus is seek - ing for thee.
3. Tho' you are sin - ful by day and by night, Je - sus is seek - ing for thee, Yearn - ing to make thee all spot - less and white, Je - sus is seek - ing for thee.
4. Cease, wea - ry prod - i - gal, long - er to roam, Je - sus is seek - ing for thee; Find in His king-dom a re - fuge, a home, Je - sus is seek - ing for thee.

rit.

CHORUS.

Seek-ing for thee, seeking for thee, Je - sus is seek-ing for thee;

rit.

Lin-ger no long-er away from thy home, Jesus is seeking for thee.

No. 55. To the Work!

FANNY J. CROSBY. COPYRIGHT, 1871, BY BIGLOW & MAIN. W. H. DOANE, by per.

1. To the work! to the work! we are serv - ants of God, Let us fol-low the path that our Master has trod; With the balm of His counsel our strength to renew. Let us do with our might what our hands find to do.
2. To the work! to the work! let the hun - gry be fed; To the foun-tain of Life let the wear-y be led; In the cross and its ban-ner our glo - ry shall be While we her - ald the tid - ings, "*Sal-va - tion is free!*"
3. To the work! to the work! there is la - bor for all, For the king-dom of darkness and er-ror shall fall; And the name of Je- ho-vah ex - alt - ed shall be In the loud swelling cho - rus, "*Sal-va - tion is free!*"
4. To the work! to the work! in the strength of the Lord, And a robe and a crown shall our labor reward; When the home of the faithful our dwell-ing shall be, And we shout with the ransom'd "*Sal-va - tion is free!*"

CHORUS.

Toil-ing on, Toil- ing on, Toil-ing on, Toil-ing on, Let us hope, Let us watch, And labor till the Master comes.
Toil-ing on, Toil-ing on, Toil- ing on, Toiling on, and trust, and pray,

No. 56. Where is My Boy To-night?

COPYRIGHT, 1877, BY BIGLOW AND MAIN. BY PER.

R. L. Rev. R LOWRY.

With tenderness.

1. Where is my wand'ring boy to-night—The boy of my tend'rest care, The
2. Once he was pure as morning dew, As he knelt at His mother's knee; No
3. O could I see you now, my boy, As fair as in old - en time, When
4. Go for my wand'ring boy to-night; Go, search for him where you will; But

boy that was once my joy and light, The child of my love and prayer?
face was so bright, no heart more true, And none was so sweet as he.
prattle and smile made home a joy, And life was a mer - ry chime!
bring him to me with all his blight, And tell him I love him still.

CHORUS. *Not too fast.*

O where is my boy to - night? O where is my boy to - night? My

heart o'er-flows, for I love him, he knows; O where is my boy to - night?

No. 57. Leaning on the Everlasting Arms.

Rev. E. A. HOFFMAN. COPYRIGHT, 1887, BY A. J. SHOWALTER & CO. A. J. SHOWALTER.

1. What a fel-low-ship, what a joy di-vine, Lean-ing on the Ev-er-
2. Oh, how sweet to walk in this pilgrim way, Lean-ing on the Ev-er-
3. What have I to dread, what have I to fear, Lean-ing on the Ev-er-

last-ing Arms! What a bless-ed-ness, what a peace is mine,
last-ing Arms! Oh, how bright the path grows from day to day,
last-ing Arms! I have peace complete with my Lord so near,

REFRAIN.

Lean-ing on the Ev-er-last-ing Arms! Lean - ing,
Lean-ing on Je-sus,

lean - ing, Safe and secure from all a-larms; Lean - ing,
Lean-ing on Je-sus,

Lean - - ing, Lean-ing on the Ev-er - last-ing Arms.
Lean-ing on Je-sus,

No. 58. Be a Hero!

COPYRIGHT, 1897, BY E. O. EXCELL.

WORDS AND MUSIC.

ADAM CRAIG. CHAS. H. GABRIEL.

1. On the bat-tle field of life, Be a he - ro! In its tur-moil and its strife, Be a he - ro! Show your col-ors in the fight. And with sword and armor bright Strike out bravely for the right, Be a he - ro!

2. There are gi-ants in the land, Be a he - ro! In the strength of Je - sus stand, Be a he - ro! In the darkness and the light, Fight like Da-vid for the right, Stay the tempter with your might, Be a he - ro!

3. When you see a broth-er fall, Be a he - ro! Lend a help-ing hand to all, Be a he - ro! In the name of Christ draw near, Speak a word of hope and cheer, Do what good you can while here, Be a he - ro!

CHORUS.

Be a he - ro! Trust in God and nev - er fear! Be a he - ro! He will help you, He is near; On ye sol-diers to the fray! Be a he - ro!

Be a he - ro!

Be a he - ro!

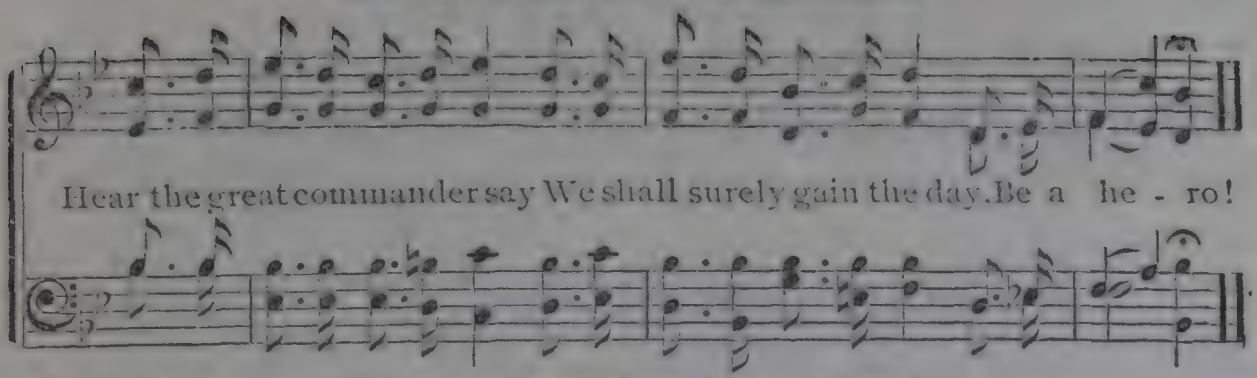

No. 59. Sunshine In the Soul.

COPYRIGHT, 1887, BY JNO. R. SWENEY. BY PER.

E. E. HEWITT. JNO. R. SWENEY.

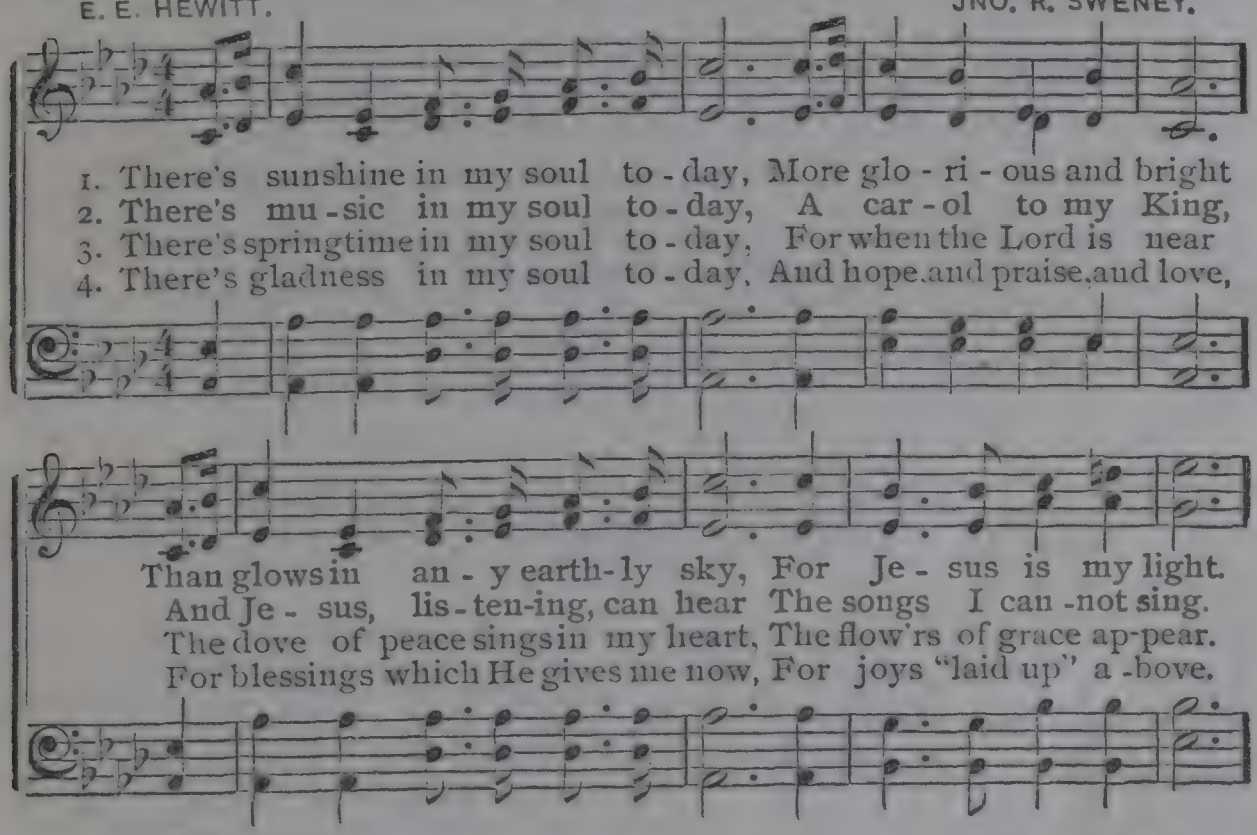

REFRAIN.

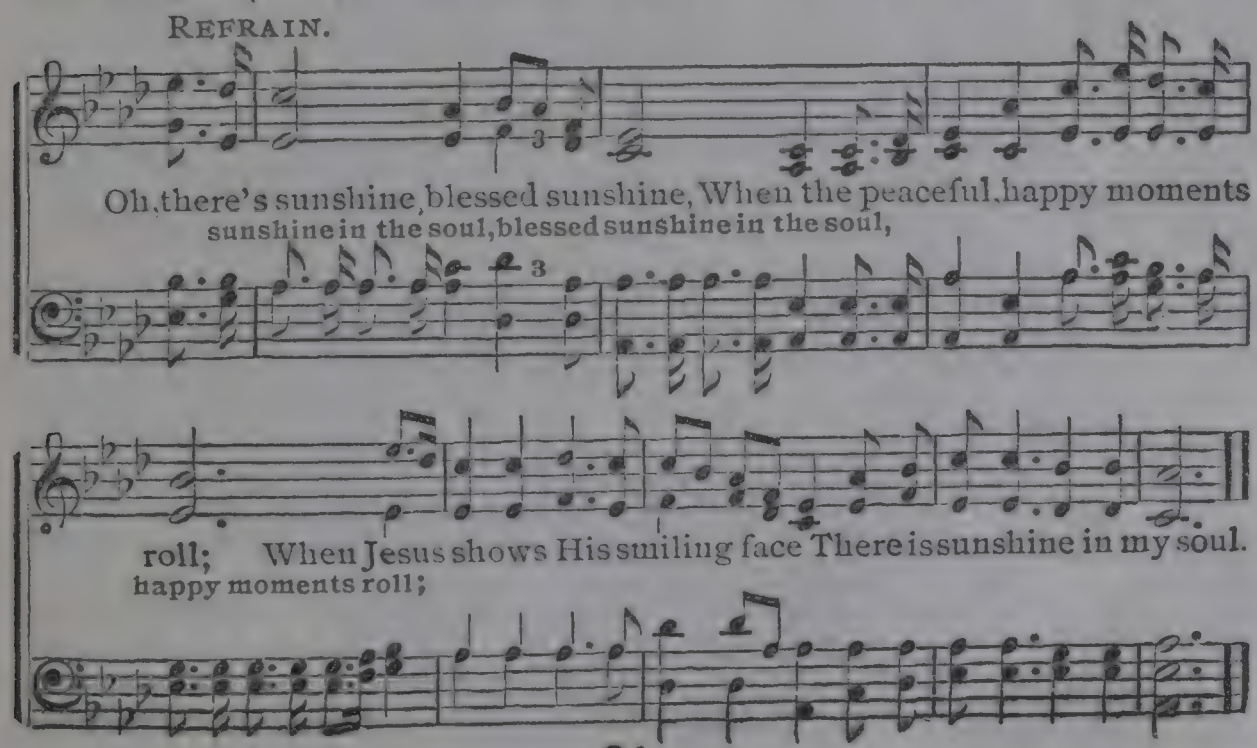

No. 60. Toil On.

COPYRIGHT, 1897, BY E. O. EXCELL.

WORDS AND MUSIC.

ADA BLENKHORN. Dr. S. B. JACKSON.

1. Toil on, toil on, nor wea - ry grow, ... Strength for to-
Strength for to-day, He
2. Tho' tem-pests o'er thy pathway sweep, ... With watchful
With watchful care thy
3. O ye who o'er the err - ing weep, ... Who sow in
Who sow in tears, with

day He will be - stow; .... At ev - en-tide thou shalt re -
will be - stow, He will be - stow;
care thy vig - ils keep, ... And la - bor on till close of
vig - ils keep, thy vig - ils keep;
tears, with joy shall reap; .... O bliss supreme! at set of
joy shall reap, with joy shall reap;

CHORUS.

joice, ... To hear the Master's loving voice:-
To hear the bless-ed Mas-ter's lov-ing voice:—
day, ... Then shalt thou hear the Master say:- } "Come to me, beloved
Then shalt thou hear the bless-ed Mas-ter say:— } "Come to me, oh,
sun, ... To hear the Master say: "Well done."
To hear the Mas-ter say:-"Well done, well done."

child, ... The vic-t'ry's won, the cross lay down;
come, be-lov-ed child, The vic-t'ry's won, the cross lay down, lay down;

'Tis thine, 'tis thine, the victor's crown! .... Well done, my child, well done."
'Tis thine, the crown, 'tis thine, the vic-tor's crown!

No. Blessed Assurance.

F. J. CROSBY. COPYRIGHT, 1873, BY JOS. F. KNAPP. BY PER. Mrs. JOS. F. KNAPP.

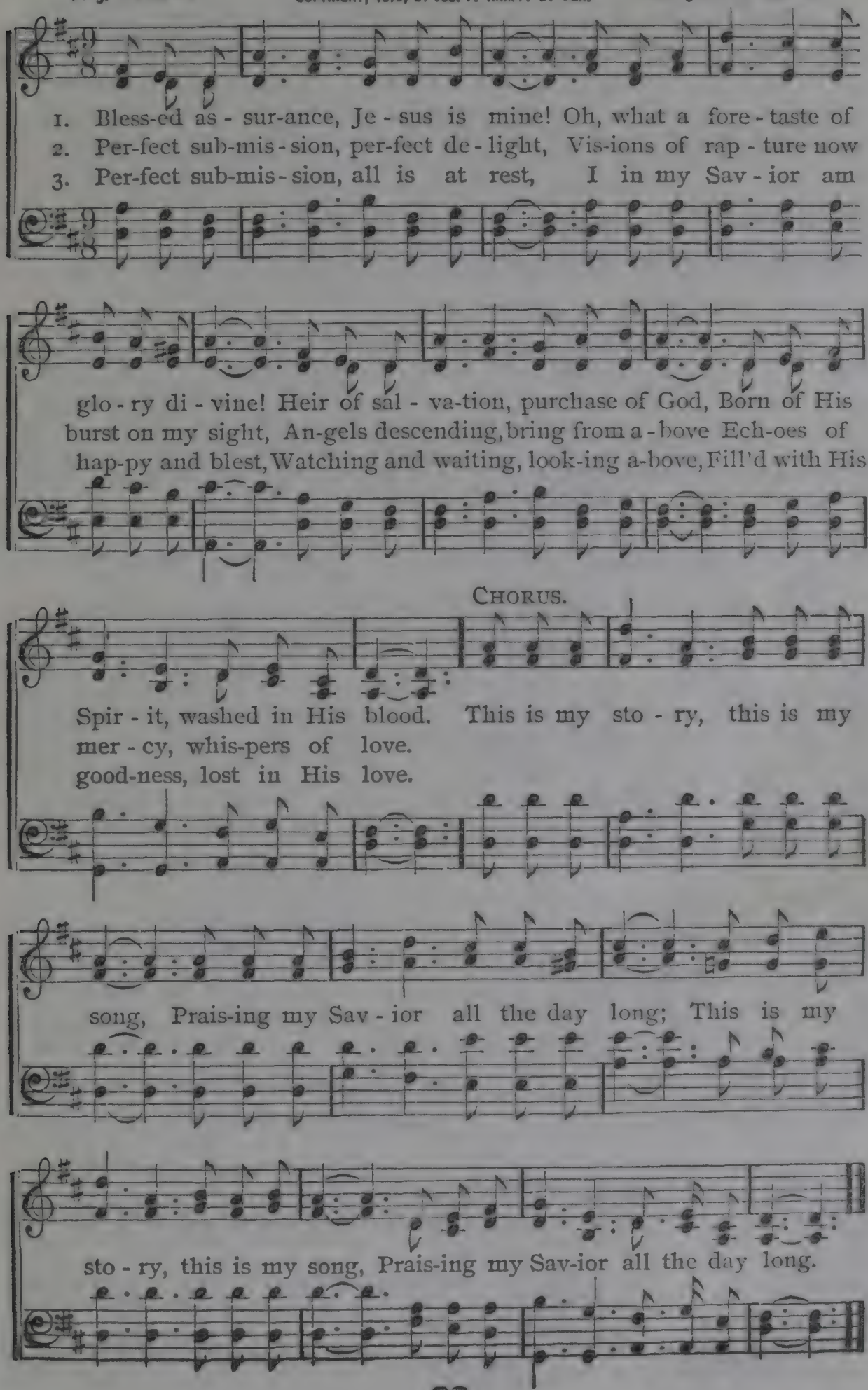

No. 62. My Father Knows.

COPYRIGHT, 1897, BY E. O. EXCELL.

WORDS AND MUSIC.

S. M. I. HENRY. E. O. EXCELL.

1. I know my heav'nly Father knows. . . . The storms that would my way op - pose. . . . . But He can drive the clouds a -
2. I know my heav'nly Father knows. . . . The balm I need to soothe my woes, ... And with His touch of love di -
3. I know my heav'nly Father knows. . . . . How frail I am to meet my foes. . . . . But He my cause will e'er de -
4. I know my heav'nly Father knows . . . . The hour my journey here will close. . . . . And may that hour, O faith - ful way, ... And turn my darkness in - to day, ... And vine, ... He heals this wounded soul of mine, ... He fend, ... Uphold and keep me to the end, ... Up - Guide, ... Find me safe sheltered by Thy side, ... Find

CHORUS.

turn my darkness in - to day.
heals this wounded soul of mine.
hold and keep me to the end.
me safe shel-tered by Thy side.
} He knows, ... He
My Fa-ther knows,

knows. . . . . The storms that would my way op - pose, He
I'm sure He knows, That would my way op - pose,

My Father Knows. Concluded.

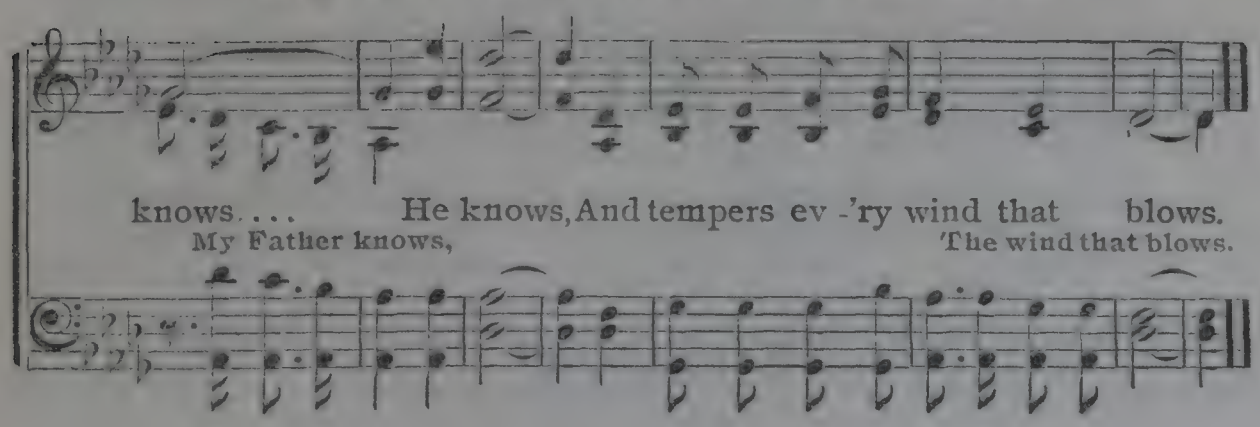

No. 63. I Need Thee Every Hour.

COPYRIGHT, 1872, BY ROBERT LOWRY. BY PER.

Mrs. ANNIE S. HAWKS. Rev. ROBERT LOWRY.

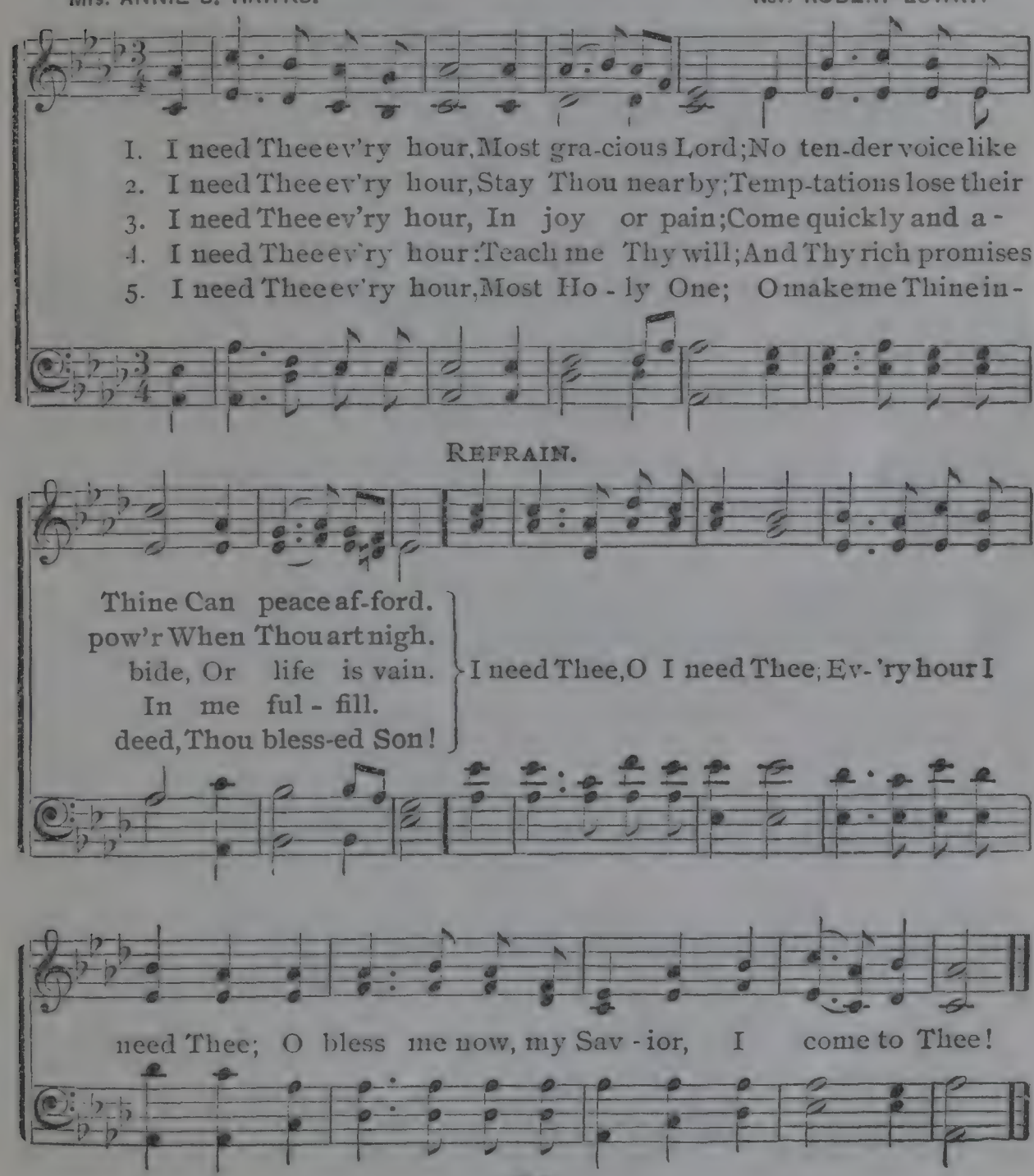

No. 64. At the Cross.

COPYRIGHT, 1885, BY R. E. HUDSON.

R. E. HUDSON.

1. A - las! and did my Sav - ior bleed, And did my Sovereign die,
2. Was it for crimes that I have done, He groaned upon the tree?
3. But drops of grief can ne'er re - pay, The debt of love I owe;

Would He de-vote that sa - cred head For such a worm as I?
A - maz - ing pit - y, grace unknown, And love be-yond de-gree!
Here, Lord I give my - self a-way, 'Tis all that I can do!

CHORUS.

At the cross, at the cross, where I first saw the light, And the

bur-den of my heart rolled a - way— It was there by faith

rolled a - way,

I re-ceived my sight, And now I am hap-py all the day.

No. 65. The Wonderful Story.

C. H. G.

COPYRIGHT, 1897, BY E. O. EXCELL.
WORDS AND MUSIC.

CHAS. H. GABRIEL.

1. O sweet is the sto - ry of Je - sus, The won - der-ful Savior of men, Who suffered and died for the sin - ner—I'll tell it a - gain and a - gain!
2. He came from the brightest of glo - ry; His blood as a ran-som He gave, To pur-chase e - ter-nal re-demp-tion, And oh, He is might-y to save!
3. His mer - cy flows on like a riv - er, His love is unmeasured and free; His grace is for-ev - er suf - fi - cient, It reach - es and pu-ri - fies me.

CHORUS.

O won - der-ful, wonderful sto - ry, The dear - est that ever was told..... I'll repeat it in glo - ry, The wonderful sto - ry, Where I.....shall His beauty behold.....

O wonderful sto - - ry, O wonderful story, The dearest that ev - er, that ev-er was told; I'll repeat it in glory, The wonderful story, Where I shall His beau - ty, His beauty behold.

rit.

No. 66. If You Will.

COPYRIGHT, 1897, BY E. O. EXCELL.

WORDS AND MUSIC.

E. R. LATTA. CHAS. K. LANGLEY.

1. You may hear the in - vi- ta - tion, If you will, If you will,
2. You may feel His presence near you, If you will, If you will,
3. You may plunge within the foun-tain, If you will, If you will,
4. Just be - yond the pearly por - tal, If you will, If you will,
5. You may go where Christ is reigning, If you will, If you will,

You may hear the in - vi- tation, If you will, If you will,

To re - ceive your soul's sal-va- tion, If you will, If you will!
To sup - port you, and to cheer you, If you will, If you will!
Flow-ing now from Cal-v'ry's mountain, If you will, If you will!
You may have a crown immortal, If you will, If you will!
Ev - er - more with Him remaining, If you will, If you will!

To receive your soul's sal-vation, If you will, If you will!

CHORUS.

Will you give your heart to Je - sus? Give it now? give it
now? just now?

now? just now? Will you give your heart to Je -sus? Give it
just now, just now?

now? Will you give your heart to Je - sus, just now?
now, give it now? just now?

No. 67. I Must Tell Jesus.

COPYRIGHT, 1894, BY THE HOFFMAN MUSIC CO.
USED BY PER.

E. A. H. Rev. ELISHA A. HOFFMAN.

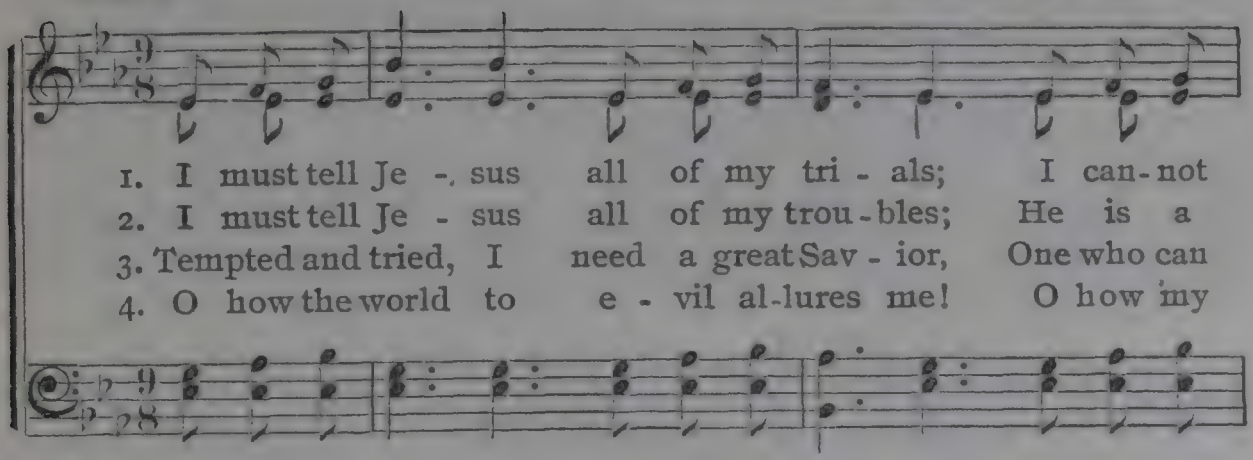

1. I must tell Je - sus all of my tri - als; I can-not
2. I must tell Je - sus all of my trou-bles; He is a
3. Tempted and tried, I need a great Sav - ior, One who can
4. O how the world to e - vil al-lures me! O how my

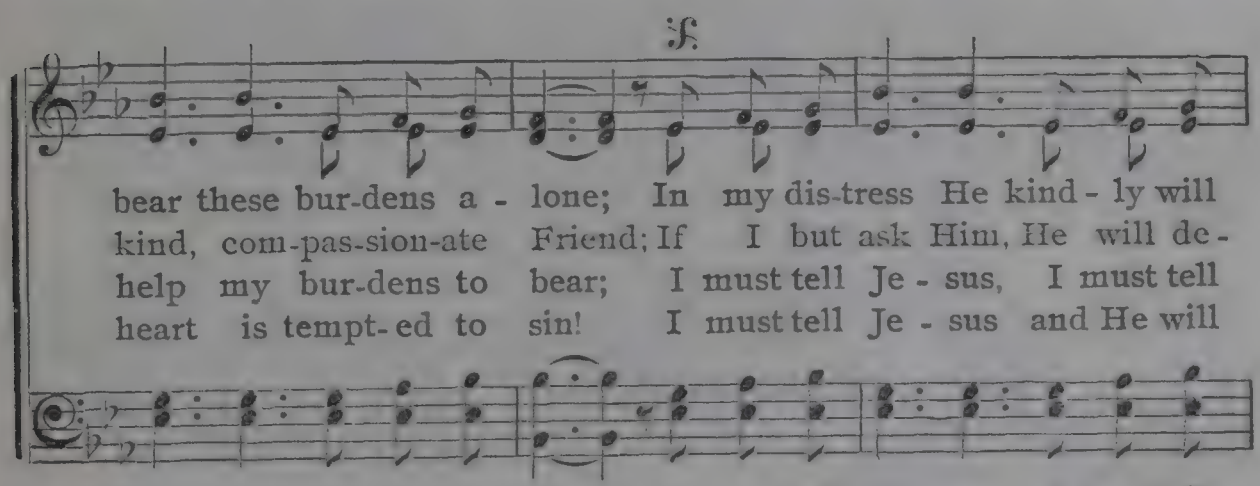

bear these bur-dens a - lone; In my dis-tress He kind - ly will
kind, com-pas-sion-ate Friend; If I but ask Him, He will de-
help my bur-dens to bear; I must tell Je - sus, I must tell
heart is tempt-ed to sin! I must tell Je - sus and He will

D. S.— *I must tell Je - sus, I must tell*

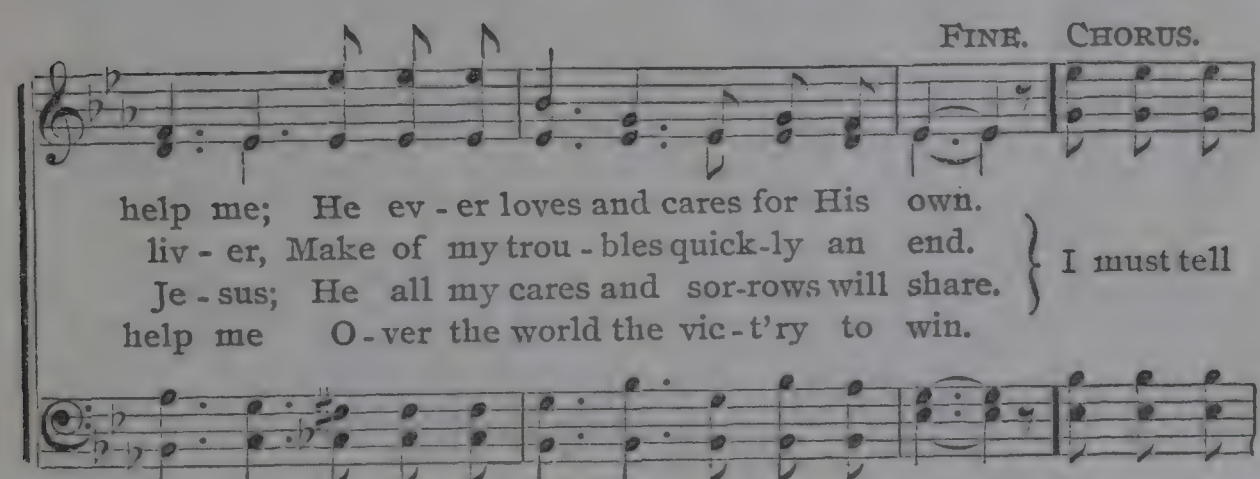

FINE. CHORUS.

help me; He ev - er loves and cares for His own.
liv - er, Make of my trou - bles quick-ly an end.
Je - sus; He all my cares and sor-rows will share.
help me O - ver the world the vic - t'ry to win.

I must tell

Je - sus; Je - sus can help me, Je - sus a - lone.

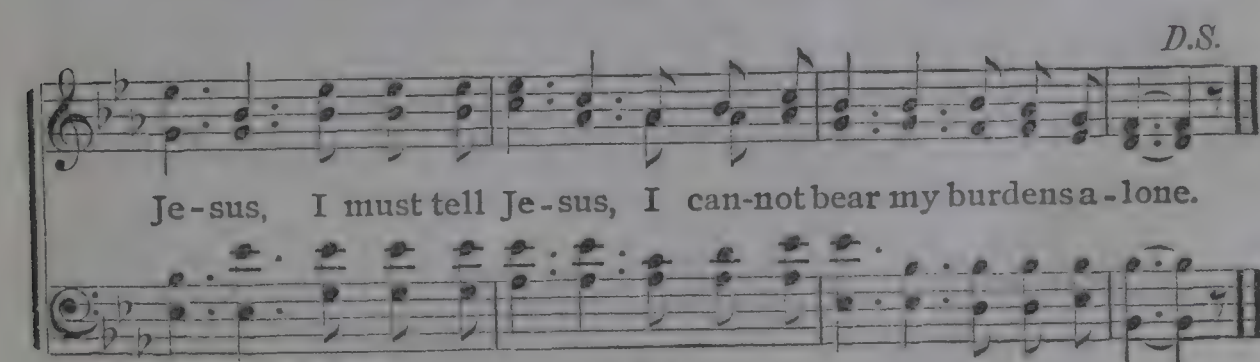

D.S.

Je - sus, I must tell Je - sus, I can-not bear my burdens a - lone.

No. 68. Safe On the Rock.

COPYRIGHT, 1897, BY E. O. EXCELL.

WORDS AND MUSIC.

C. H. G. CHAS. H. GABRIEL.

1. There is great re-joic - ing in my soul, O - ver me waves of glo - ry roll; For I feel the joy of par-don'd sin, —Je - sus
2. I am sing-ing now a glad new song, Prais-ing Je-sus the whole day long; For it was to save the lost, He came, Glo - ry
3. Days of gloom and doubting now are past, I am safe on the Rock at last; Lean-ing on His ev - er - last - ing arm, Death no
4. While I live on earth my song shall be. Of this Sav-ior who died for me; And at last on heav'n's e - ter - nal shore, Praise Him

D.S.—*Praise His name forev - er, He is mine, Glo - ry!*

FINE. CHORUS.

dwells with-in.
to His name.
more can harm.
ev - er-more.

Oh, the beauty of His smil - ing face!
Oh, the beau - ty, the beau-ty of His smil - ing face!

He is mine.

Oh, the depths of His un - chang - ing grace! Oh, the
Oh, the depths of His un-chang- ing grace!

D. S.

bless-ing of His love and pow'r, That keeps me ev-' ry hour....
that keeps me:

No. 69. Seeds of Promise.

JESSIE H. BROWN. FRED A. FILMORE. By per.

1. O scatter seeds of lov-ing deeds, Along the fer-tile field,
2. Tho' sown in tears thro' wea-ry years, The seed will surely live;
3. The harvest-home of God will come, And af-ter toil and care,

For grain will grow from what you sow, And fruit-ful har-vest yield.
Tho' great the cost it is not lost, For God will fruitage give.
With joy untold your sheaves of gold Will all be garnered there.

CHORUS.

Then day by day..... along your way..... The seeds of
Then day by day a-long your way,

prom - - ise cast,.....That ripened grain...from hill and
The seeds of promise cast, the seeds of promise cast, That ripened grain

plain.....Be gathered home..... at last.....
from hill and plain, Be gathered home at last, be gathered home at last.

No. 70. The Vows of God are on You.

COPYRIGHT, 1888, BY E. O. EXCELL.

J. E. RANKIN, D. D. E. O. EXCELL.

1. The vows of God are on you, Ye Chris-tian youth, a - rise;
2. It is no i - dle sto - ry, It is no dream of night,
3. Then, ev - 'ry fet - ter sun - der, A - side lay ev - 'ry chain,
4. With sin, then, do not dal - ly, With flow'rs do not de - lay;

The blood of Christ has won you Your her - it - age, the skies.
Redeemed in Christ to glo - ry, Ye chil - dren of the light.
And dream no more, nor wan - der, Your call - ing high at - tain.
But to Christ's stan - dard ral - ly, As chil - dren of the day.

Rise up, cast off your fet - ters; Born of ce - les - tial birth;
The vows of God are on you, Rise up and make them good;
He sets the prize be - fore you, Who won the prize be - fore,
Rise up, no wish re - serv - ing, Lay ev - 'ry weight a - side,

Ye are no lon - ger debt - ors To live to dust and earth.
He will at last enthrone you, In death, for you He stood.
His love the ban - ner o'er you Shall float for - ev - er - more.
With joy your Mas - ter serv - ing, For you with joy who died.

CHORUS.

The vows of God are on you, Ye are no more your own:

The Vows of God are on You. Concluded.

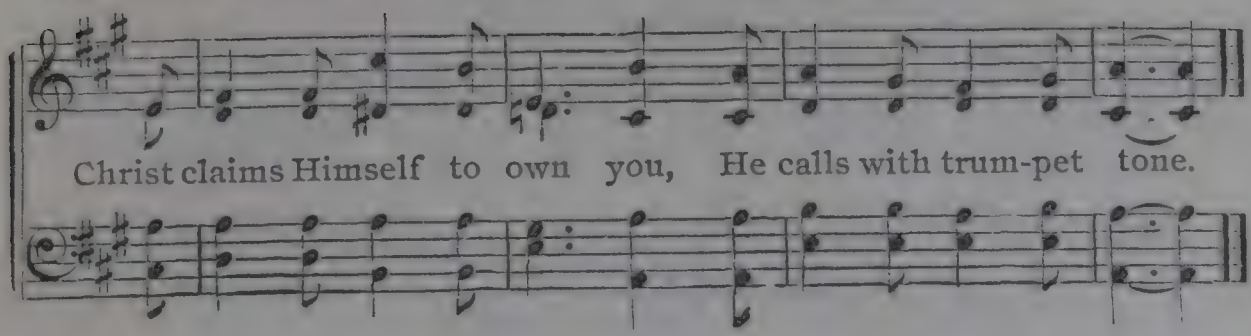

No. 71 O Labor Faithfully.

COPYRIGHT, 1897, BY E. O. EXCELL.

BERTHA M. SCHWEIZER. WORDS AND MUSIC. W. A. OGDEN.

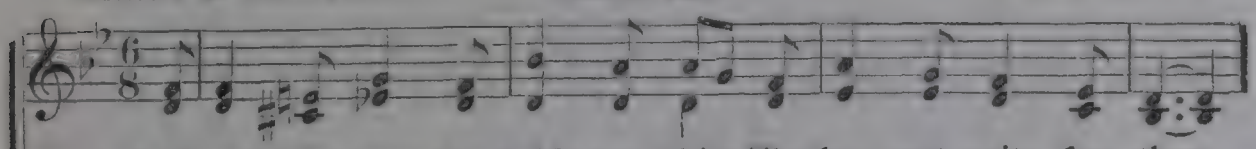

1. Lift up thine eyes, the fields are white, The har-vest waits for thee;
2. In gold-en waves the rip-ened grain A-waits the reap-er's hand;
3. The shadows lengthen, and the day Is fad-ing in-to night;

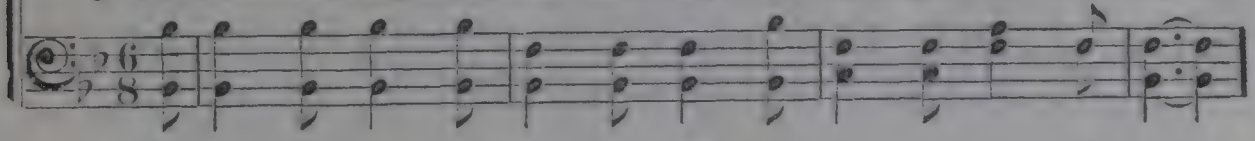

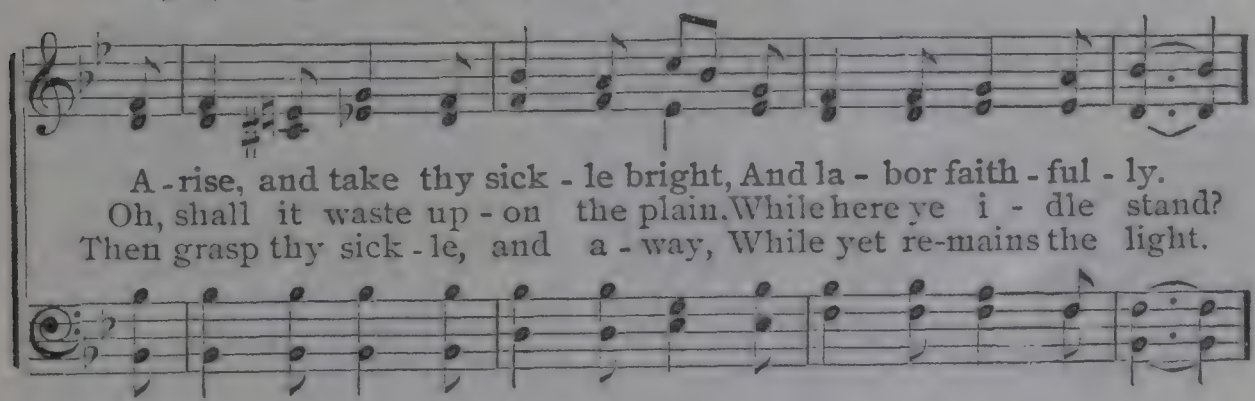

A-rise, and take thy sick-le bright, And la-bor faith-ful-ly.
Oh, shall it waste up-on the plain, While here ye i-dle stand?
Then grasp thy sick-le, and a-way, While yet re-mains the light.

CHORUS.

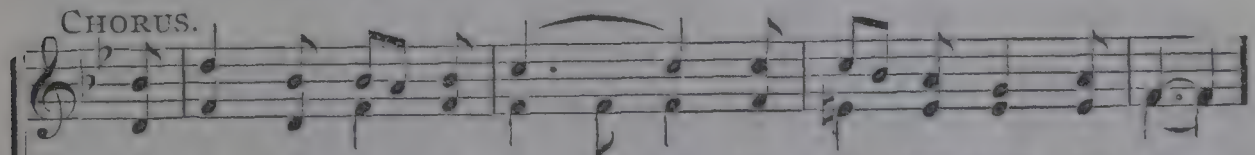

Oh, la-bor faith-ful-ly, ... Oh, la-bor faith-ful-ly,
la-bor faith-ful-ly,

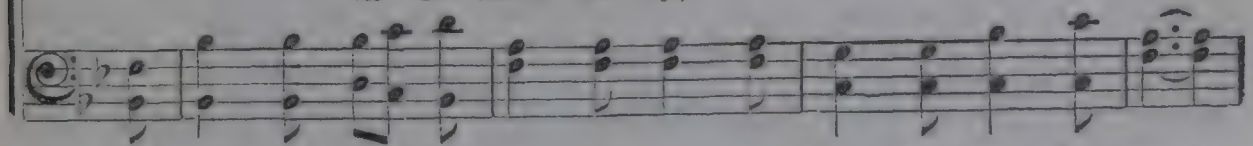

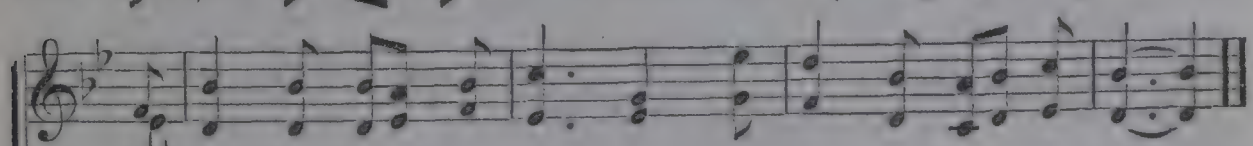

The Mas-ter needs thy ser-vice, And lo! He calls for thee.

No. 72. Scatter Seeds of Kindness.

Used by arr. with The Biglow & Main Co., Owners of Copyright.

Mrs. ALBERT SMITH. S. J. VAIL.

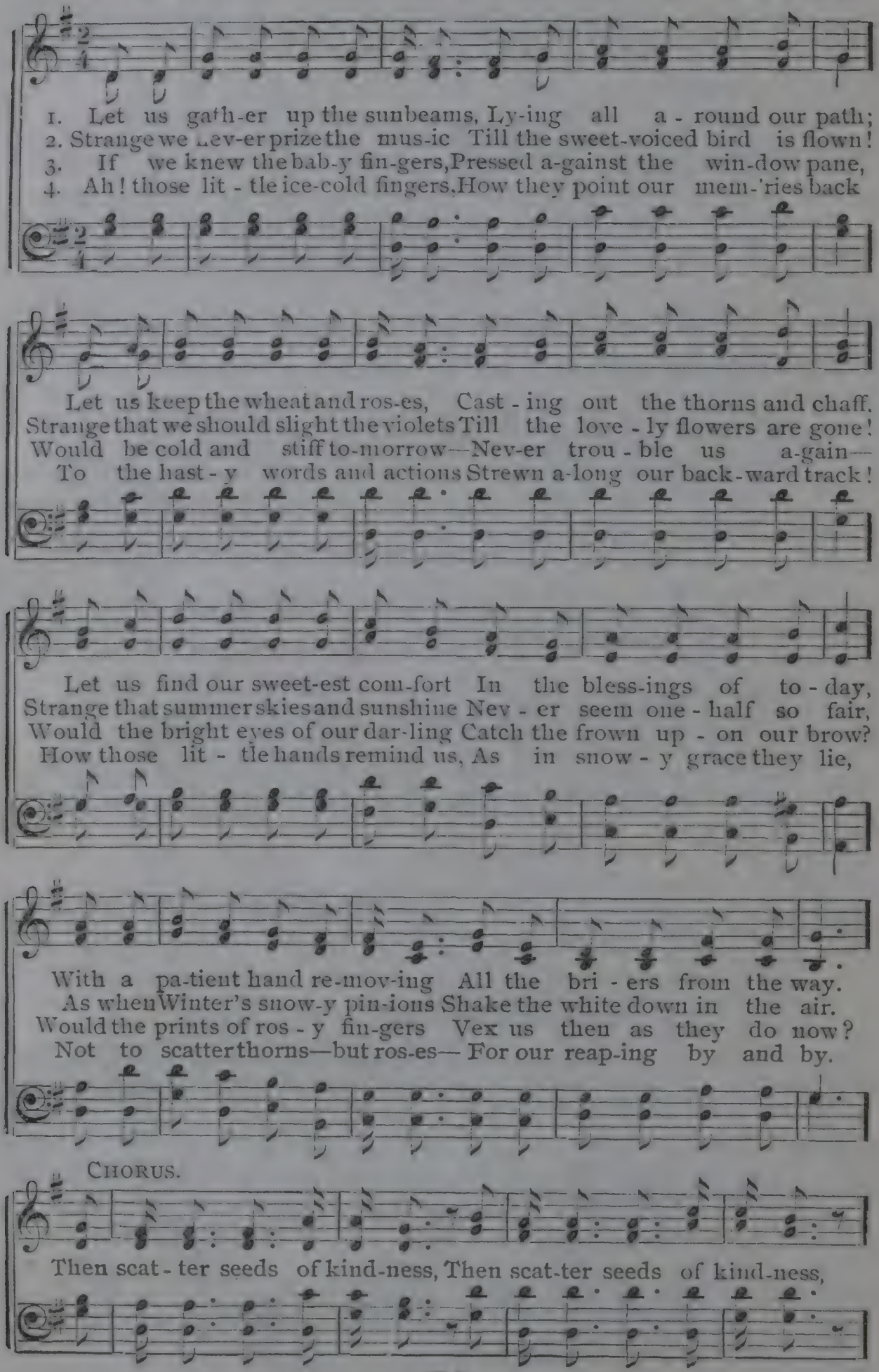

Scatter Seeds of Kindness. Concluded.

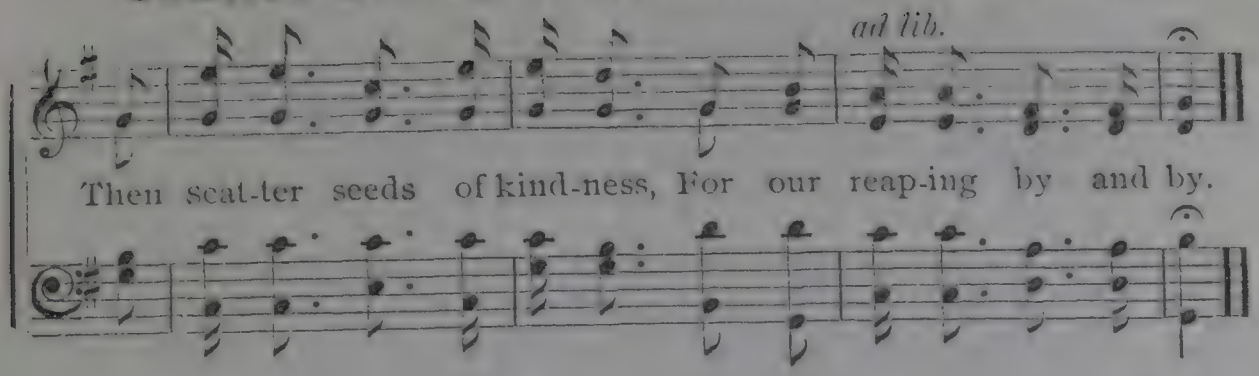

No. 73. Light After Darkness.

COPYRIGHT, 1897, BY E. O. EXCELL.

FRANCES R. HAVERGAL. E. O. EXCELL.

SOLO OR UNISON.

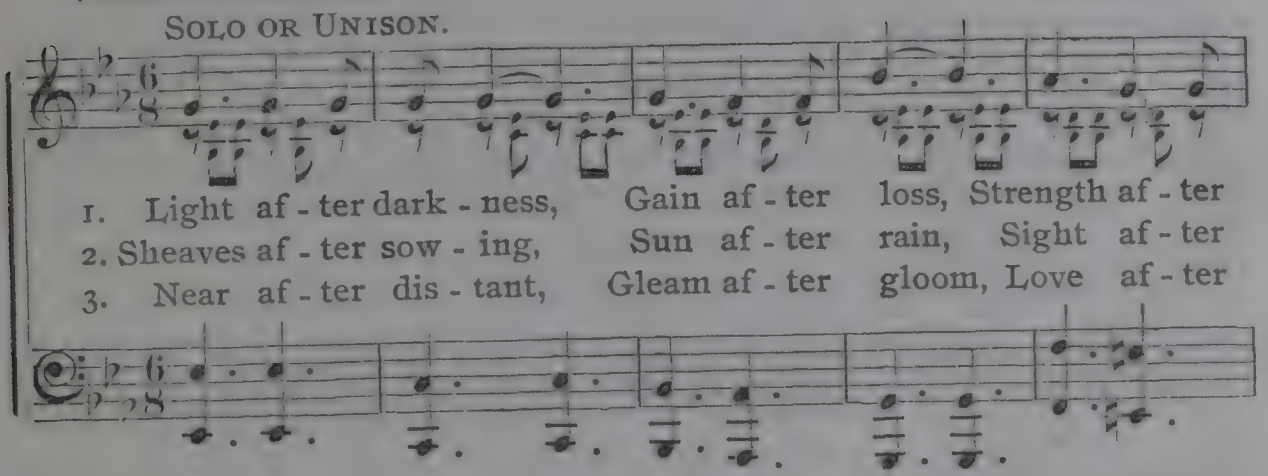

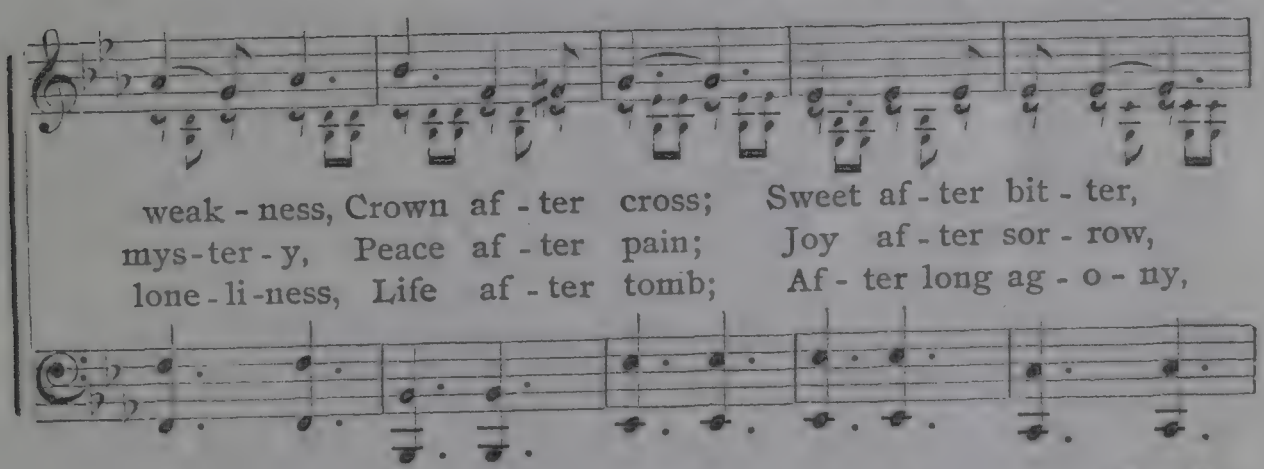

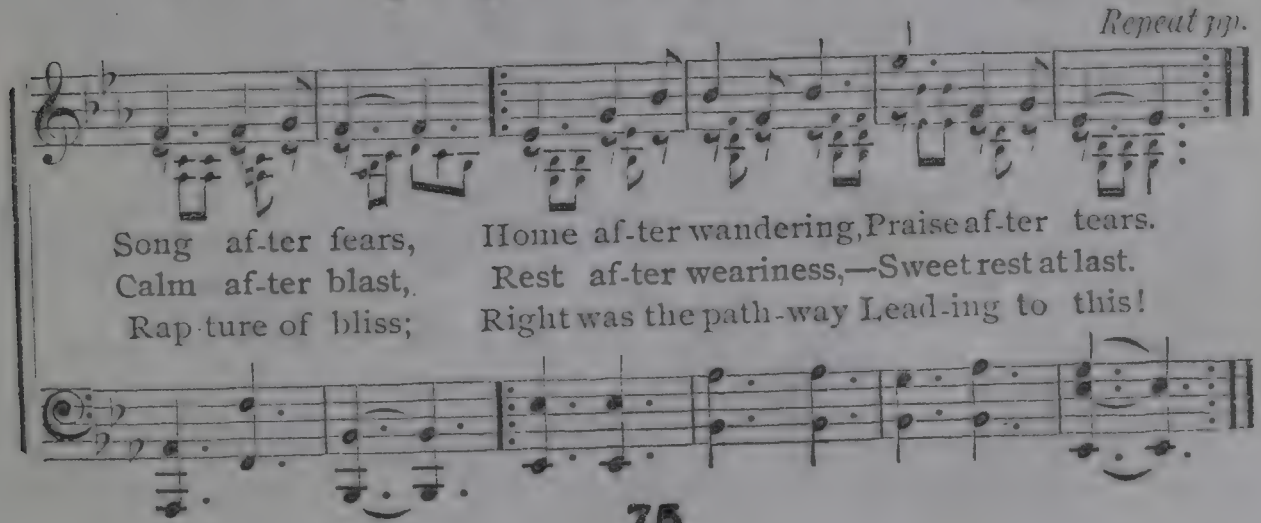

No. 74. Why I Love Jesus.

REV. E. A. HOFFMAN, By Per. COPYRIGHT, 1894, BY E. O. EXCELL. E. O. EXCELL.

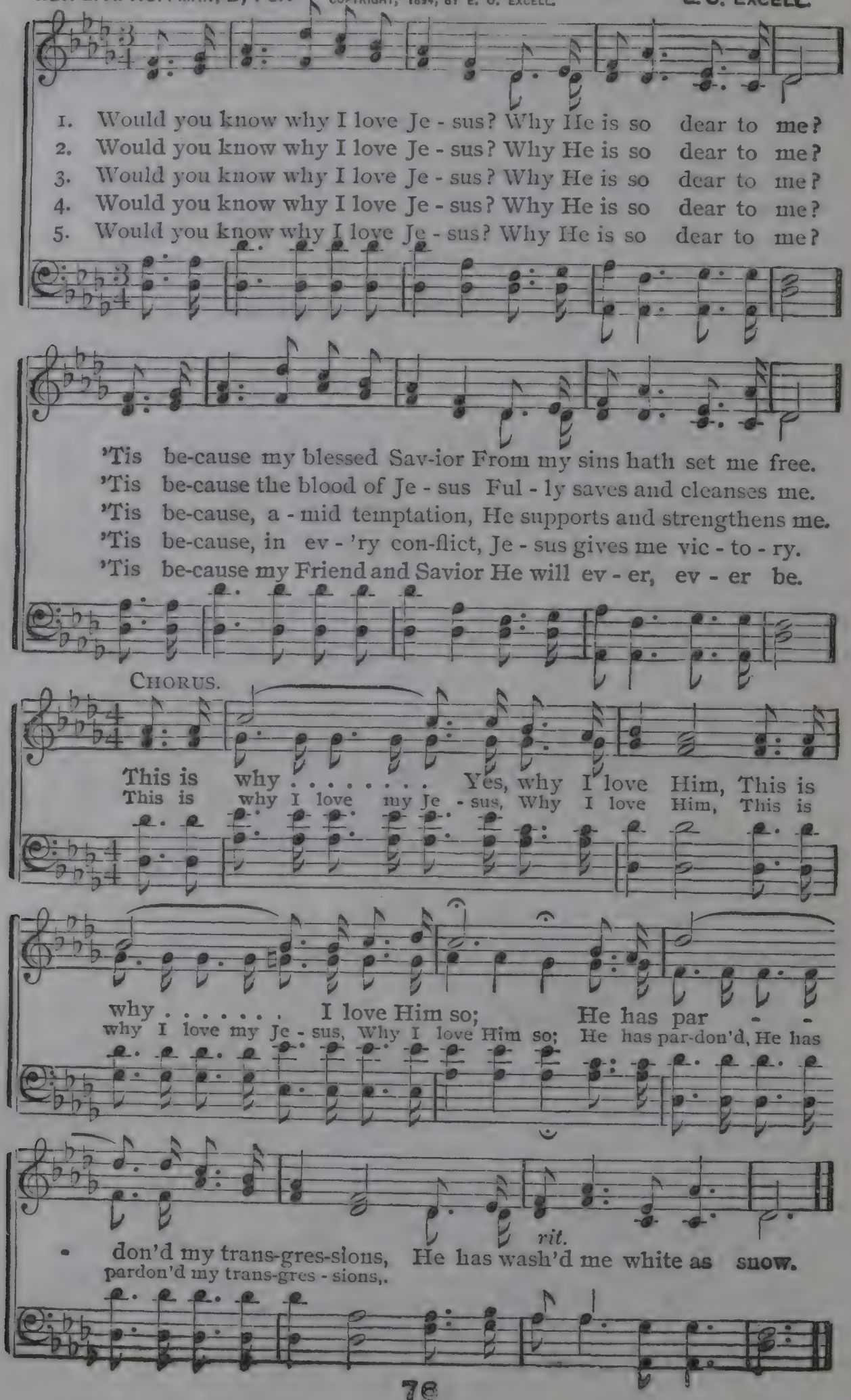

No. 75. Ever Like Thee.

COPYRIGHT, 1897, BY E. O. EXCELL.

ANNA D. BRADLEY. WORDS AND MUSIC. J. H. ROSECRANS.

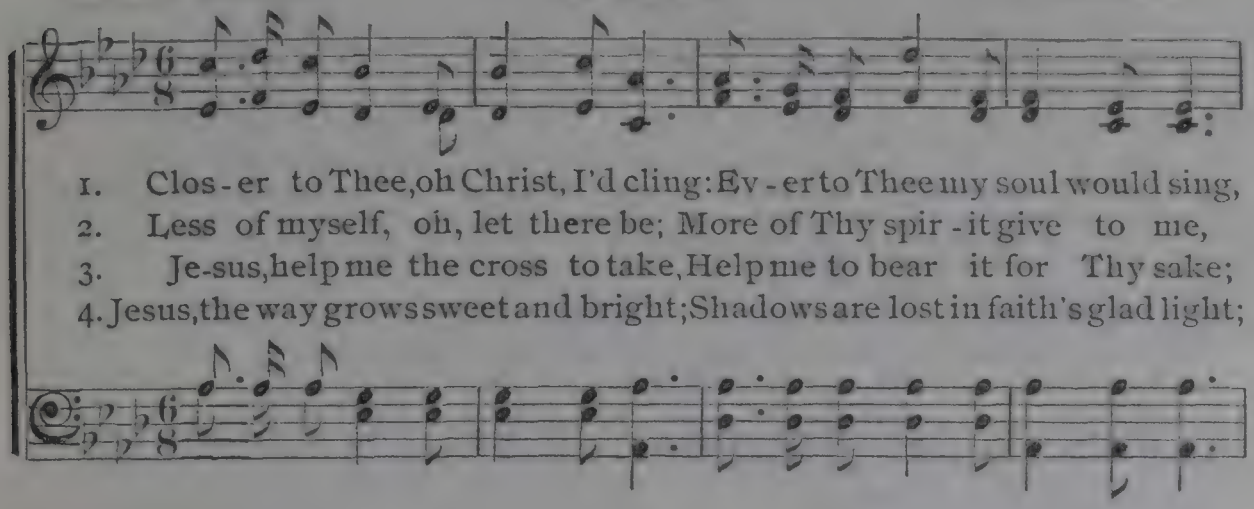

1. Clos-er to Thee, oh Christ, I'd cling: Ev-er to Thee my soul would sing,
2. Less of myself, oh, let there be; More of Thy spir-it give to me,
3. Je-sus, help me the cross to take, Help me to bear it for Thy sake;
4. Jesus, the way grows sweet and bright; Shadows are lost in faith's glad light;

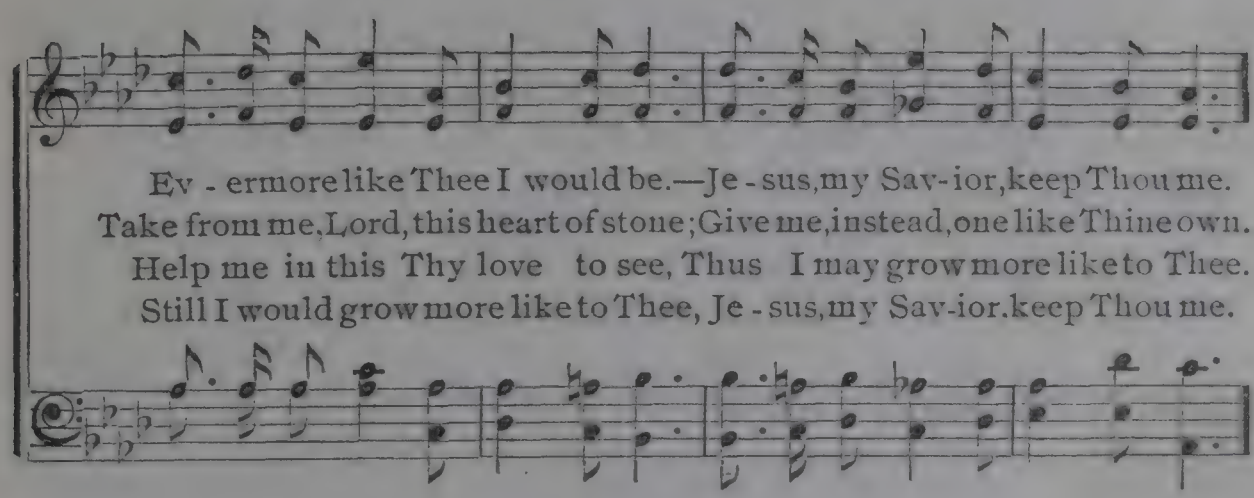

Ev-ermore like Thee I would be.—Je-sus, my Sav-ior, keep Thou me.
Take from me, Lord, this heart of stone; Give me, instead, one like Thine own.
Help me in this Thy love to see, Thus I may grow more like to Thee.
Still I would grow more like to Thee, Je-sus, my Sav-ior, keep Thou me.

CHORUS.

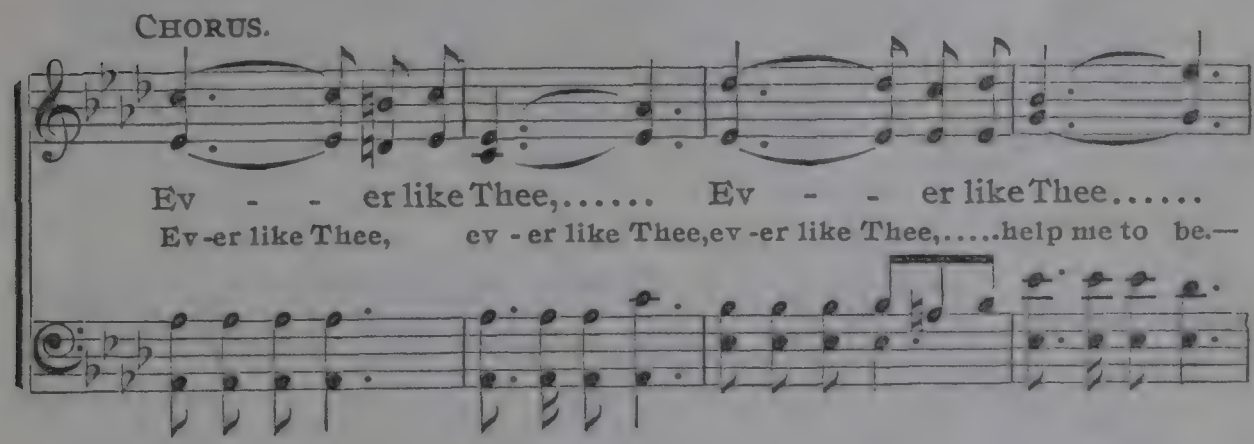

Ev - - er like Thee,..... Ev - - er like Thee.....
Ev-er like Thee, ev-er like Thee, ev-er like Thee,.....help me to be.—

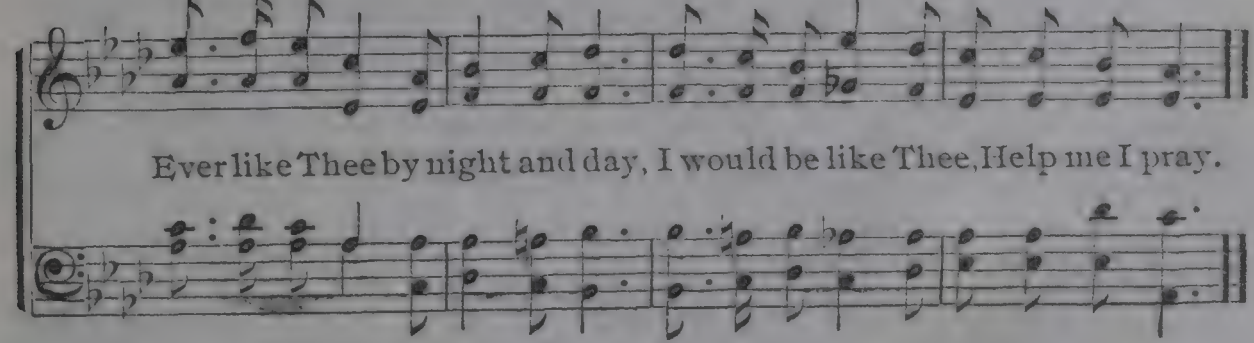

Ever like Thee by night and day, I would be like Thee, Help me I pray.

No. 76. My Home is Not Here.

E. A. H.

COPYRIGHT, 1897, BY E. O. EXCELL.
WORDS AND MUSIC.

Rev. ELISHA A. HOFFMAN.

1. My home is in heaven, my home is not here; My home's in a
2. My home is in heaven, my home is not here, But up where the
3. My home is in heaven, my home is not here, And yet not far
4. My home is in heaven, my home is not here; O thought full of

coun-try more fair and more dear; A pil-grim and stranger on
highlands of glo - ry ap-pear; I am but a wan - der - er,
distant, the por - tals ap-pear; A few days to jour-ney, a
com-fort, and hope full of cheer! Full soon I shall cross o'er the

earth I may roam, But yon-der's the country I call my sweet home.
press - ing my way To yon happy sphere of pe - ren - ni - al day.
few days to toil, And I shall be walking on yon - der fair soil.
por - tals so fair, And reign with my Savior e - ter - nal - ly there.

CHORUS.

My home is in heav - en, my hopes all are there, And soon I shall

en - ter its por - tals so fair; A pil - grim and stran-ger a -

My Home is Not Here. Concluded.

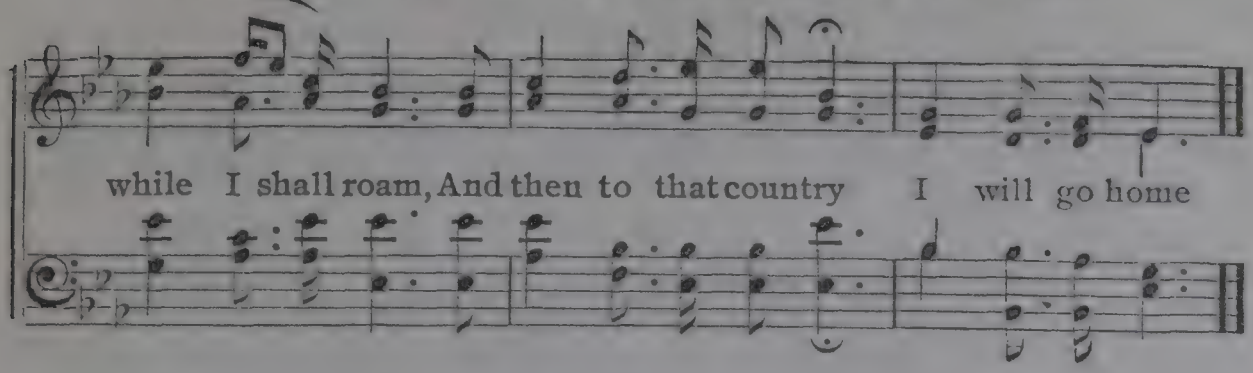

No. 77. Jesus is Passing By.

COPYRIGHT, 1894, BY E. O EXCELL.

E. A. H. WORDS AND MUSIC. Rev. E. A. HOFFMAN.

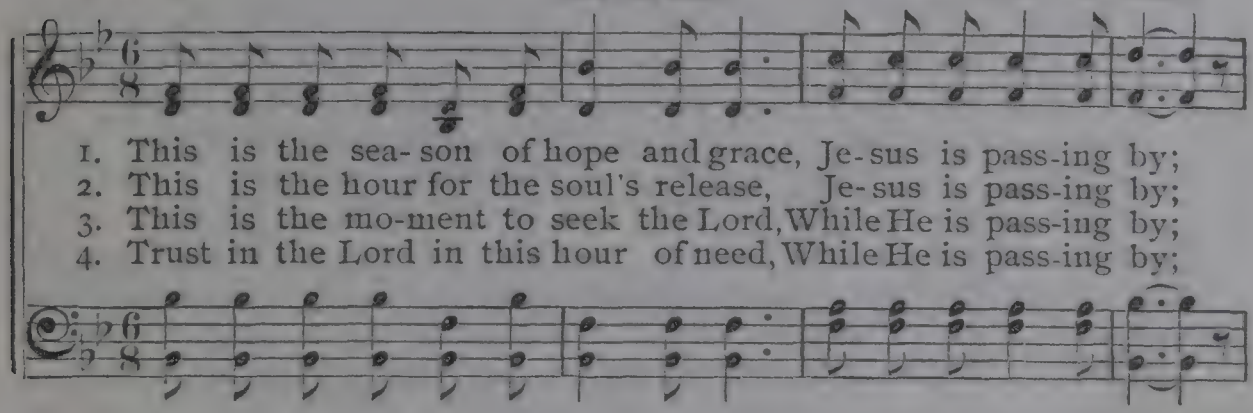

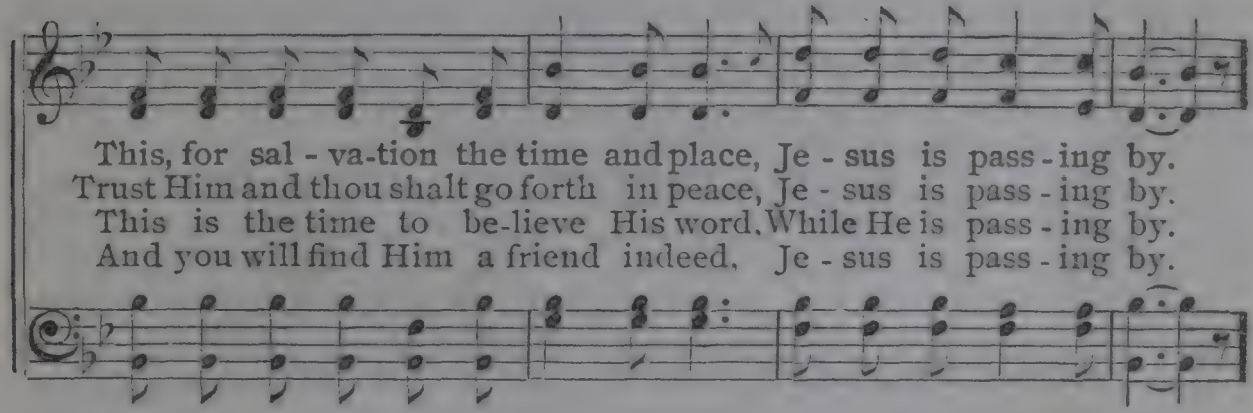

CHORUS.

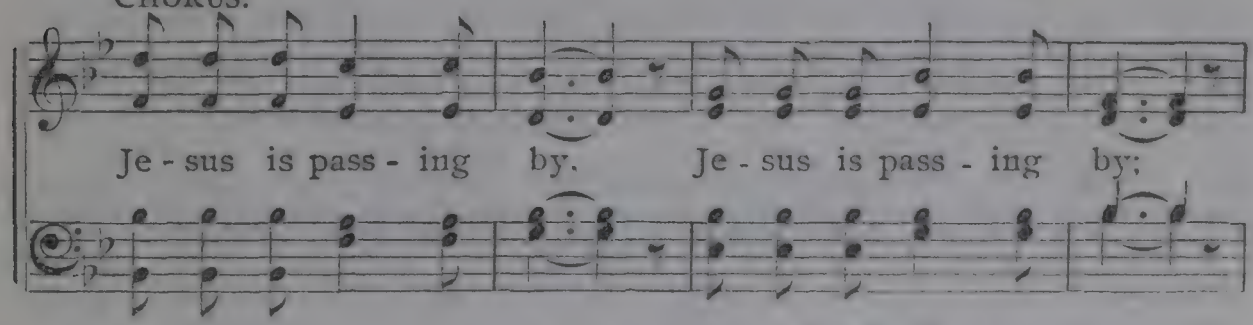

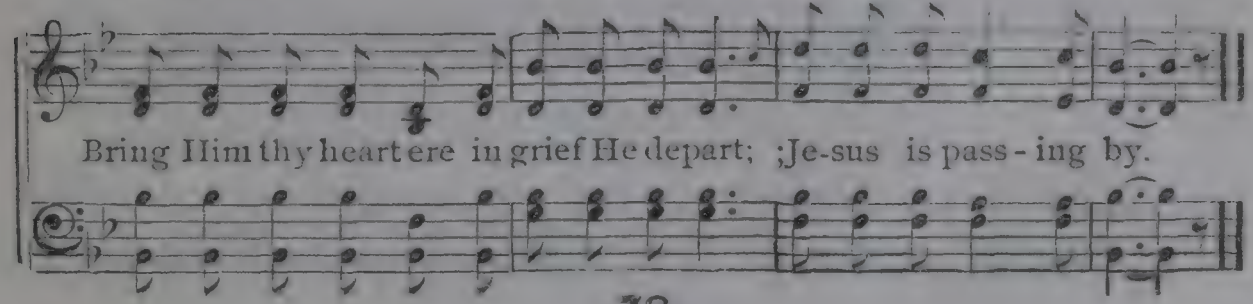

No. 78. Go Forward, O Worker.

COPYRIGHT, 1897, BY E. O. EXCELL.

W. A. O. WORDS AND MUSIC. W. A. OGDEN.

1. Go for-ward, O work - er for Je - sus! Thy du - ty be - fore thee is plain, A field for thy la - bor is o - pen,
2. Go for-ward, O work - er for Je - sus! Lo! yon - der a - wait-ing there stands, The work which the Mas-ter hath giv'n thee,
3. Go for-ward, O work - er for Je - sus! The world for the Mas-ter to win; Go tell of His wond'rous sal - va - tion,
4. Go for-ward, O work - er for Je - sus! Thy ser - vice He'll glad-ly re - ward; A crown of re - joic - ing He giv - eth

CHORUS.

And Je - sus is call - ing a - gain.
Go la - bor as Je - sus com - mands.
To souls that are dy - ing in sin.
To those who be - lieve on His word.
} A - rise! the Mas-ter's call o - bey, And to His vineyard haste a - way; Go la - bor while 'tis called to - day, For soon the night com-eth a - gain.

No. 79. Keep Me Near Thee.

COPYRIGHT, 1897, BY E. O. EXCELL.

WORDS AND MUSIC.

IDA SCOTT TAYLOR. J. S. FEARIS.

1. Keep me near Thee, blessed Sav-ior, Keep me near Thee day by day;
2. Keep me near Thee when my crosses Seem too great for me to bear;
3. Sav-ior, whom have I be-side Thee? There is none to save but Thee;

Keep me near Thee, lest I wan-der From the true and nar-row way:
Let me find Thee, strength for weakness, Joy for sor-row, rest for care.
Thou, who once on Calv'ry's mountain Gave Thy precious life for me.

REFRAIN.

Keep me near Thee, Ev-er near Thee, Be Thou still my con-stant Friend..... Keep me near Thee, ev-er near Thee, Keep me near Thee to the end.

Keep me ev-er near Thee, be my constant Friend, Be my Friend..... Be Thou still my constant Friend, Be my Friend. Keep me ev-er near Thee. Keep me ev-er near,

No. 80. God Leadeth Me!

COPYRIGHT, 1897, BY E. O. EXCELL.

WORDS AND MUSIC.

EBEN E. REXFORD. W. H. PONTIUS.

mf Moderato. *dim.*

1. God leadeth me! The tho't is sweet! He guid-eth on my fal-t'ring feet
2. He leadeth us the whole long way Thro' darkest night and dreariest day.
3. He leadeth us from low-ly ways To heav'nly heights in hap-py days;

f

O'er rocky ways and pathways steep As shepherds lead their wand'ring sheep,
He walks with us and ten-der-ly He whisp-ers to us, "Fol-low me.
To hills whereon the blest a-bide, In peace for-ev-er sat-is-fied.

mf *f*

Un-til at last they reach the fold Where shelter is from storm and cold;
Thro' earth's mild ways keep near my side; Trust me, my child, thy feet to guide!"
No more the darkness and the doubt That hedged our earthly ways about,

cres.

O God, my shepherd and my guide, With Thee my soul is sat-is-fied.
O love, the ten-d'rest ev-er known That will not let us walk a-lone!
No more as wan-der-ers to roam, For God will lead His children home.

mf CHORUS. *dim.*

God lead-eth us! Be not a-fraid! In dan-ger still be un-dismayed!

God Leadeth Me! Concluded.

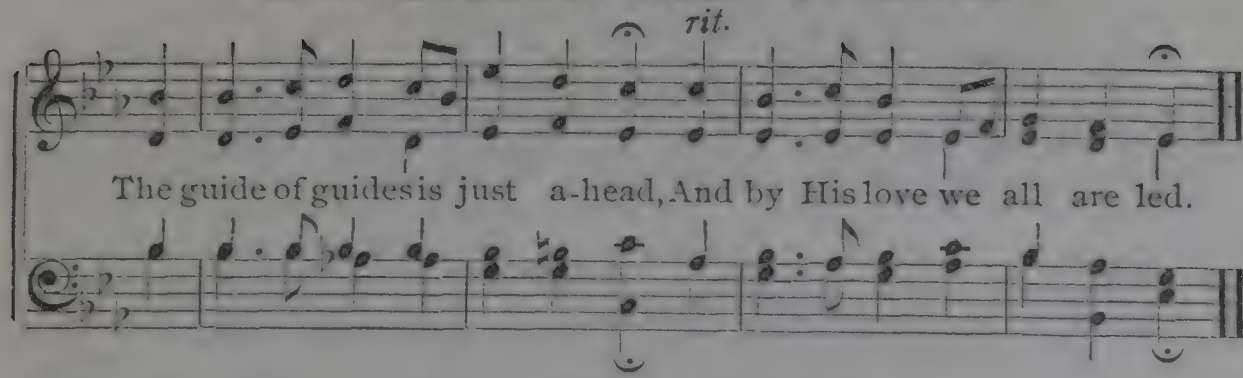

No. 81. Who Will Help?

CARRIE E. BRECK. COPYRIGHT, 1897, BY E. O. EXCELL. WORDS AND MUSIC. E. M. HERNDON.

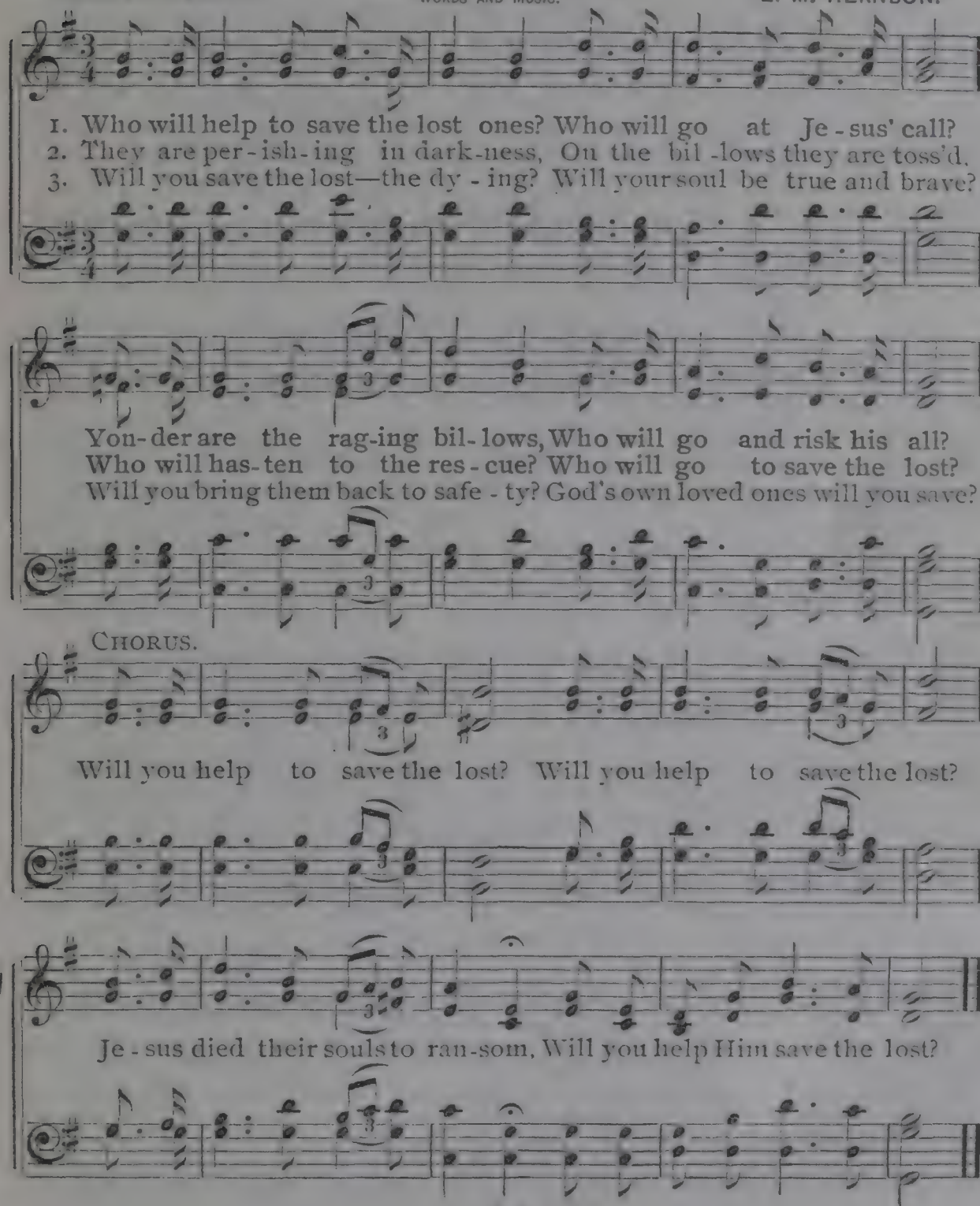

No. 82. Only.

COPYRIGHT, 1897, BY E. O. EXCELL.

WORDS AND MUSIC.

EBEN E. REXFORD. W. H. PONTIUS.

1. On - ly a lit - tle way farth-er And heav'n will greet our eyes,
2. On - ly a heart that trust-eth The promise of rest to be;
3. On - ly do-ing our life-work As God would have it done,

The glo - ry that nev - er fad-eth, Of God and His par - a - dise;
With nev - er a doubt of the heav-en Our blind eyes can-not see;
Done faith-ful-ly, stead-fast-ly, bravely, 'Till the set-ting of the sun;

Cres. *f*

On - ly a lit - tle more reap-ing Be - fore His har - vest home;
On - ly a faith un - fail - ing, Like that of a lit - tle child,
Then the morning of glo - ry, The gladness of God, and rest,

A.. sheaf or two to be gath-ered, And He will bid us come.
And the day will not.. seem drear-y, Although the way is wild.
And peace which lasteth for-ev - er. In the homeland of the blest.

CHORUS.

mf

On - ly a cross to car - ry, For the crown that God will give,

Only. Concluded.

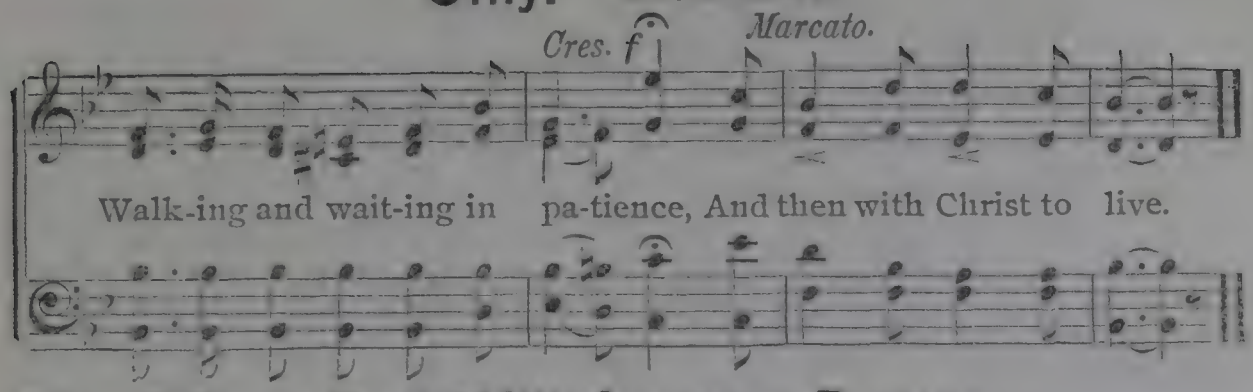

No. 83. God Will Answer Prayer.

COPYRIGHT, 1897, BY E. O. EXCELL.

W. M. BAILEY. WORDS AND MUSIC. E. O. EXCELL.

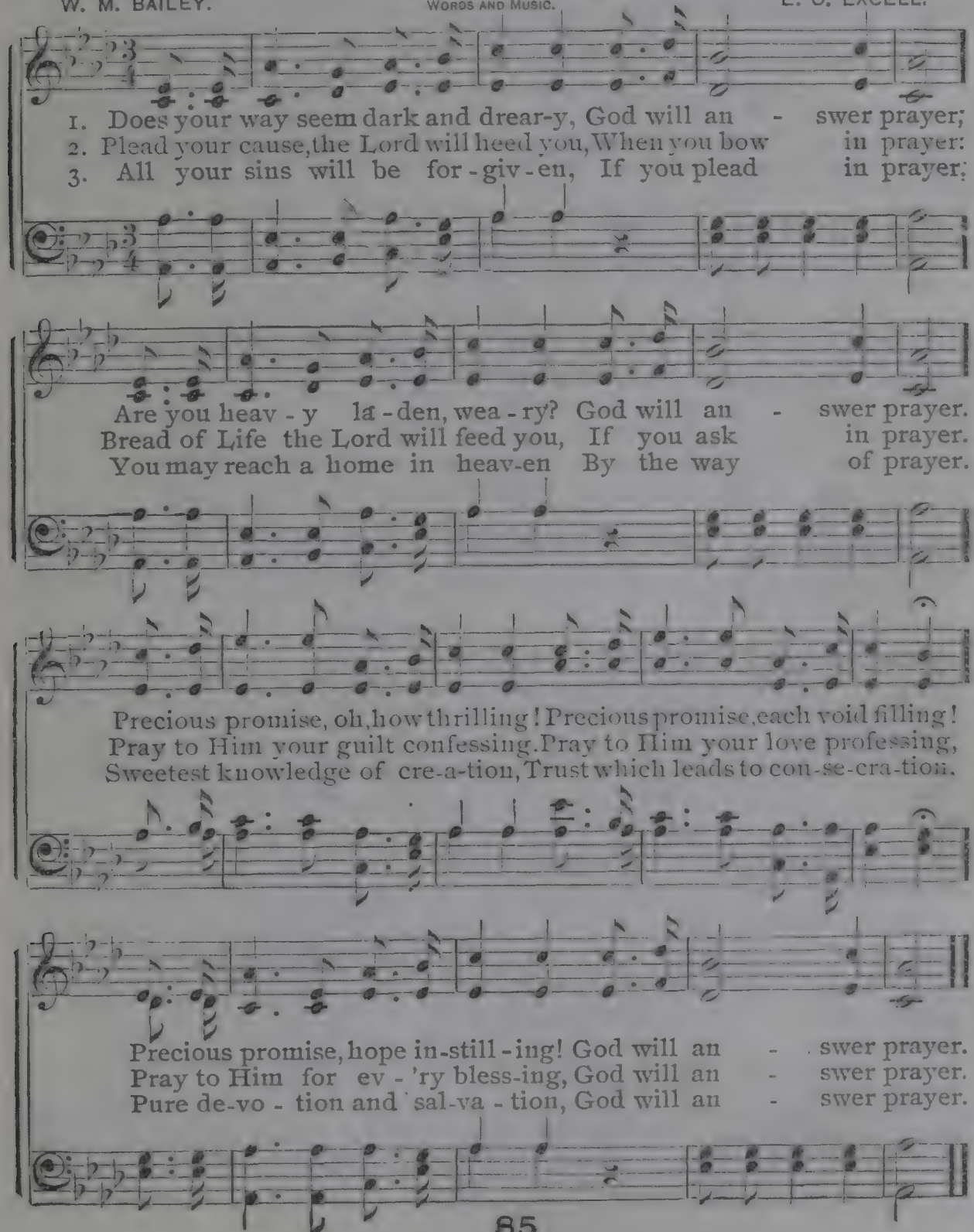

No. 84. Jesus is Calling.

F. S. S.

COPYRIGHT, 1896, BY E. O. EXCELL.

F. S. SHEPARD.

1. Je - sus, the Sav - ior, is call - ing for thee, "Come heav-y - la - den one, come un - to me; I will thy soul from its bur - dens set free"— Je - sus is call - ing for thee!
2. Ye who are wan-der - ing now far a - way, Heed the blest mes - sage—why long - er de - lay? Why from His pres-ence so long wilt thou stay? Je - sus is call - ing for thee!
3. Je - sus still seeks thee a - far from the fold, Out on the mount-ain so dark and so cold; Turn to Him now—in His arms He'll en - fold— Je - sus is call - ing for thee!

REFRAIN.

Je-sus is call - ing, Ten-der-ly call - ing, Je-sus is call-ing for thee, call-ing for thee, call-ing, calling for thee; Je-sus is call-ing, call-ing for thee.

No. 85. Was Ever Grace Like This.

COPYRIGHT, 1897, BY E. O. EXCELL.

E. A. H. WORDS AND MUSIC. Rev. ELISHA A. HOFFMAN.

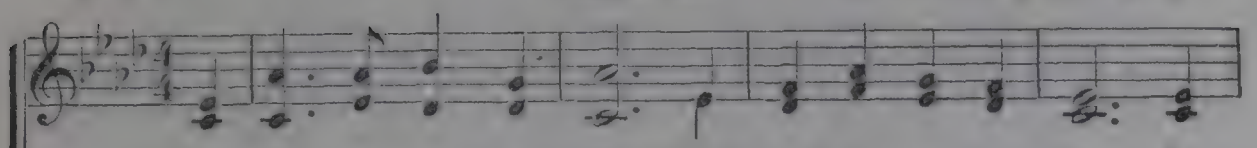

1. Was ev - er grace like this, Which God bestows on thee, As -
2. Was ev - er soul so blest, So filled with joy di - vine, So
3. Were ev - er days so bright, Or ev - er skies so clear, Was
4. Oh, this is bliss in - deed, Be - gun on earth be - low! 'Tis

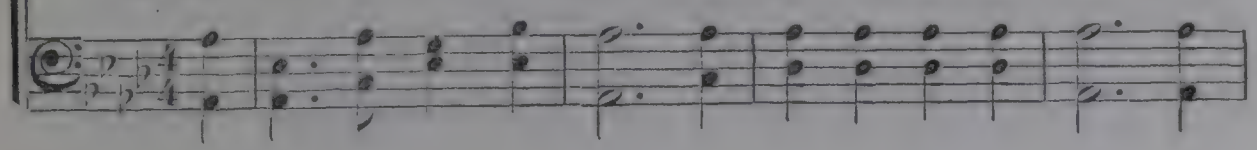

sur - ing thee of hap - pi - ness And bless - ed pur - i - ty?
thrilled with love and peace and rest, So free from care as thine?
ev - er cross to bear so light, Or heav - en's door so near?
heav'n en-joyed in ver - y deed; God's love doth make it so.

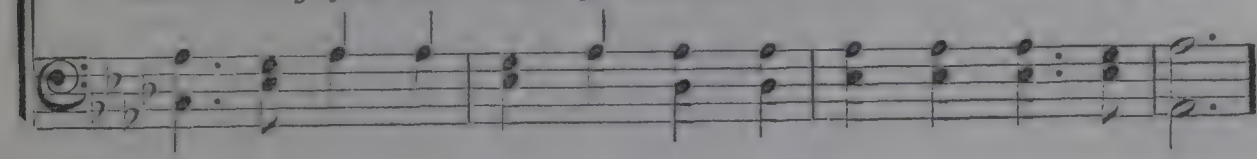

CHORUS.

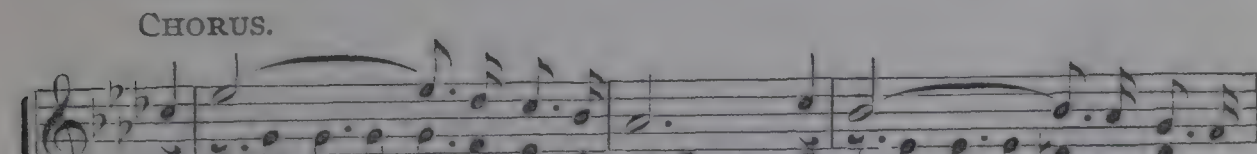

Was ev - - er grace like this, So bound - less and so
Was ev - er grace like this, like this, So boundless, bound-less

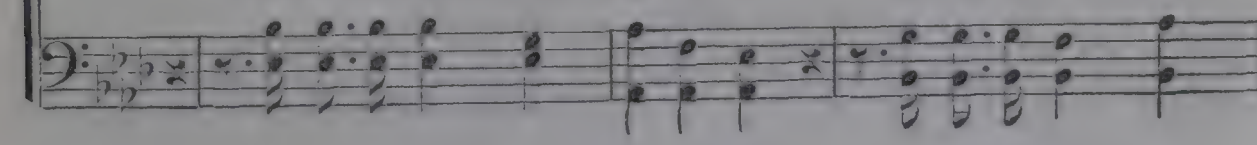

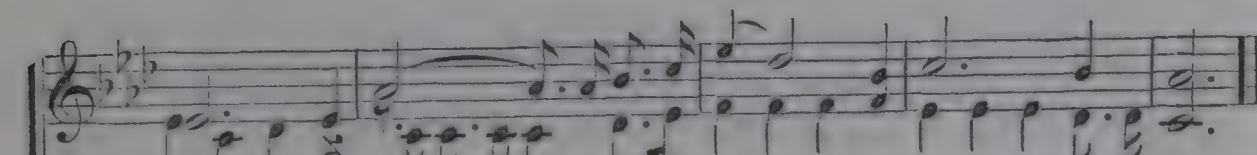

free? His grace.... and love and peace Are all for thee.
and so free? His grace and love and per-fect peace, Are all for thee, all for thee.

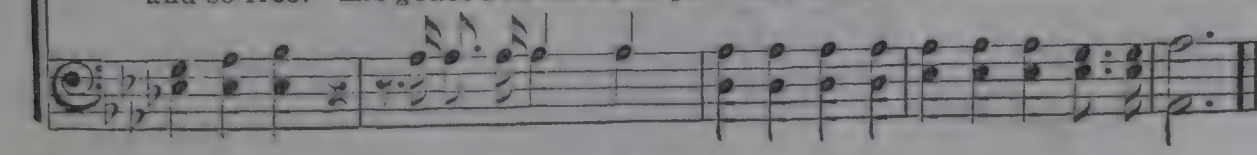

No. 86. Since I Have Been Redeemed.

E. O. E. COPYRIGHT, 1884, BY E. O. EXCELL. E. O. EXCELL.

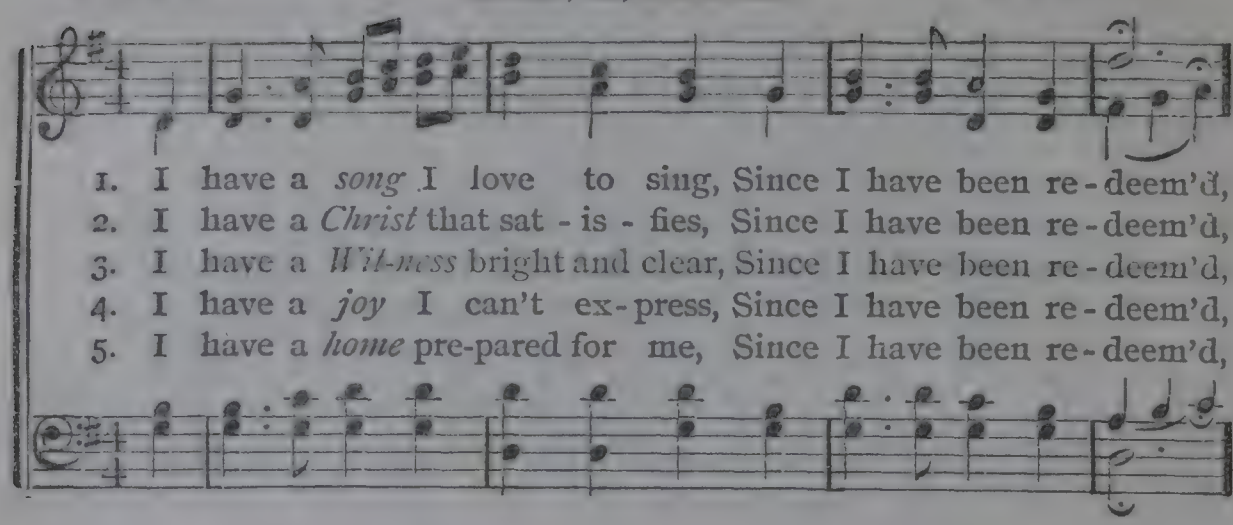

1. I have a *song* I love to sing, Since I have been re-deem'd,
2. I have a *Christ* that sat-is-fies, Since I have been re-deem'd,
3. I have a *Wit-ness* bright and clear, Since I have been re-deem'd,
4. I have a *joy* I can't ex-press, Since I have been re-deem'd,
5. I have a *home* pre-pared for me, Since I have been re-deem'd,

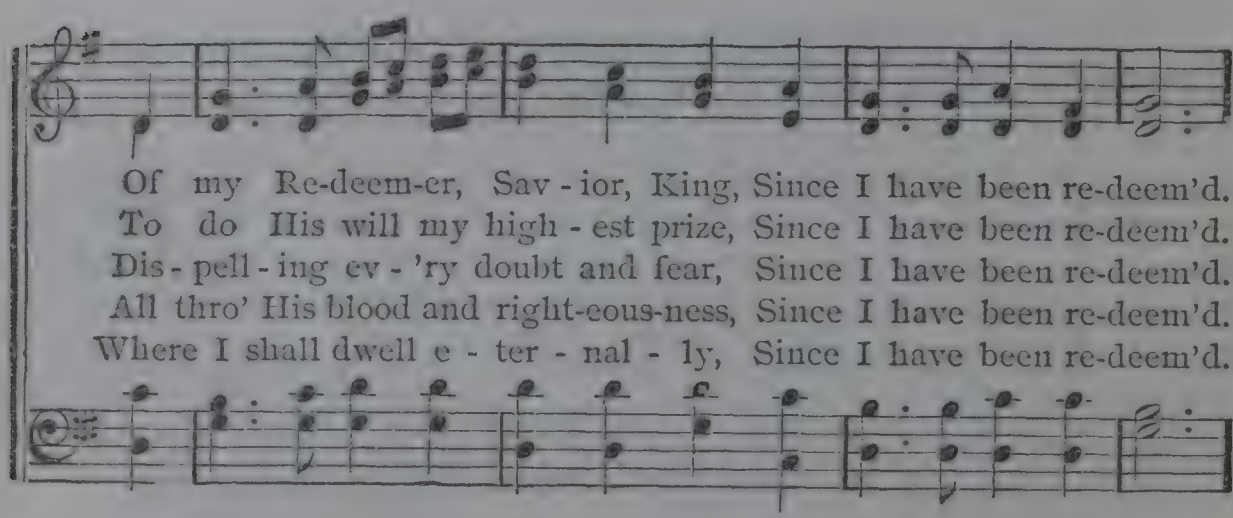

Of my Re-deem-er, Sav-ior, King, Since I have been re-deem'd.
To do His will my high-est prize, Since I have been re-deem'd.
Dis-pell-ing ev-'ry doubt and fear, Since I have been re-deem'd.
All thro' His blood and right-eous-ness, Since I have been re-deem'd.
Where I shall dwell e-ter-nal-ly, Since I have been re-deem'd.

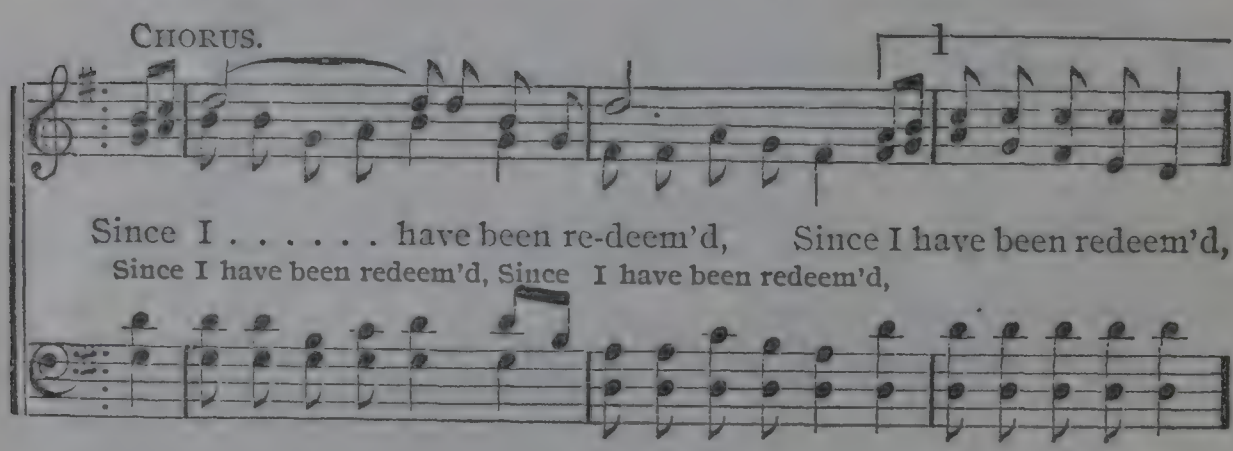

CHORUS.

Since I . . . . . have been re-deem'd, Since I have been redeem'd,
Since I have been redeem'd, Since I have been redeem'd,

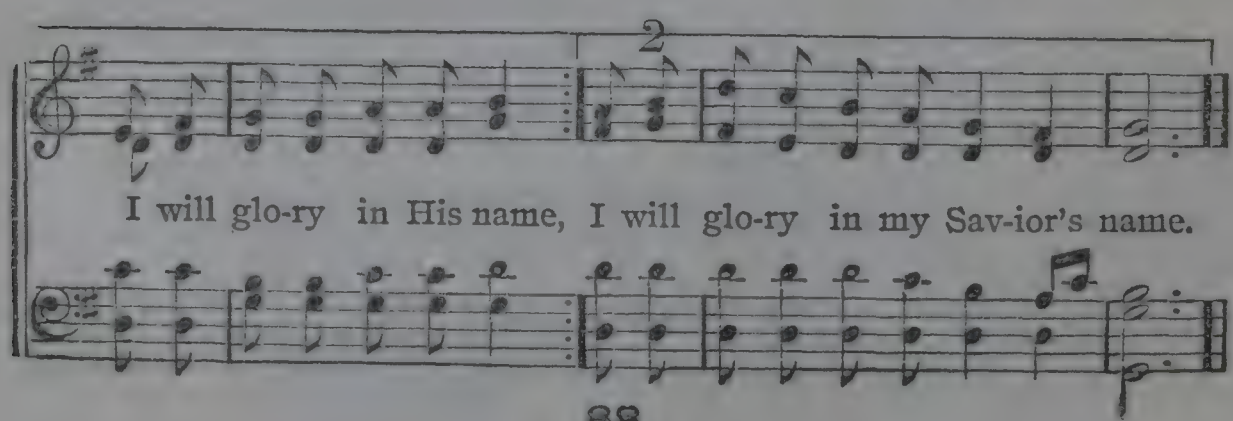

I will glo-ry in His name, I will glo-ry in my Sav-ior's name.

No. 87. A Home For Me.

COPYRIGHT, 1897, BY E. O. EXCELL.

IDA L. REED. WORDS AND MUSIC. E. M. HERNDON.

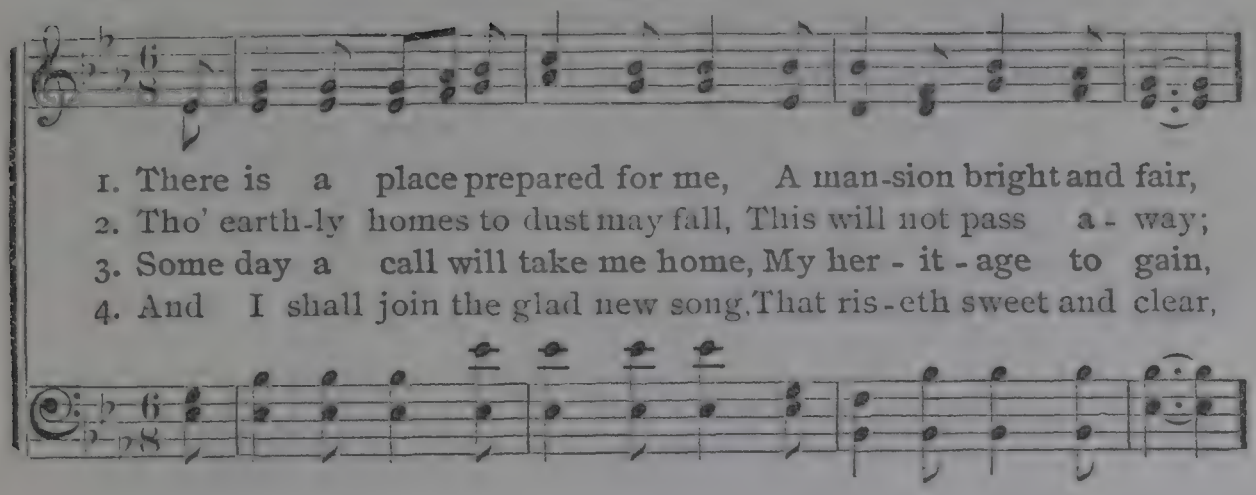

1. There is a place prepared for me, A man-sion bright and fair,
2. Tho' earth-ly homes to dust may fall, This will not pass a - way;
3. Some day a call will take me home, My her - it - age to gain,
4. And I shall join the glad new song, That ris - eth sweet and clear,

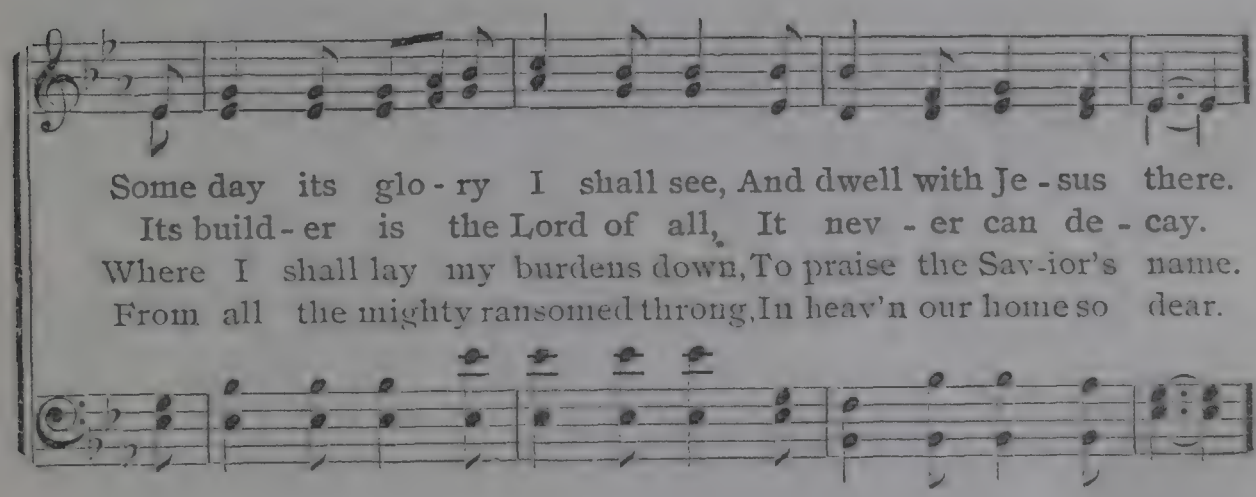

Some day its glo - ry I shall see, And dwell with Je - sus there.
Its build - er is the Lord of all, It nev - er can de - cay.
Where I shall lay my burdens down, To praise the Sav - ior's name.
From all the mighty ransomed throng, In heav'n our home so dear.

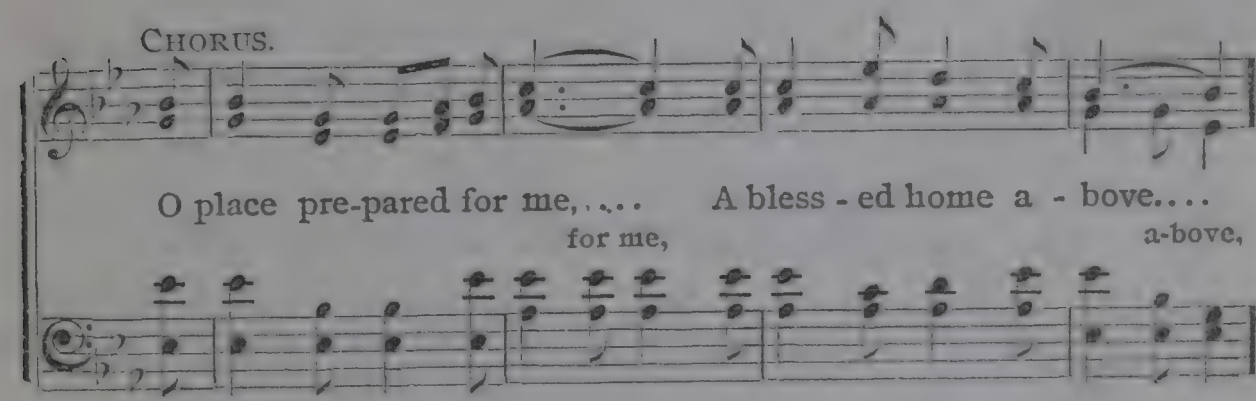

CHORUS.

O place pre-pared for me, ... A bless - ed home a - bove. . . .
for me, a-bove,

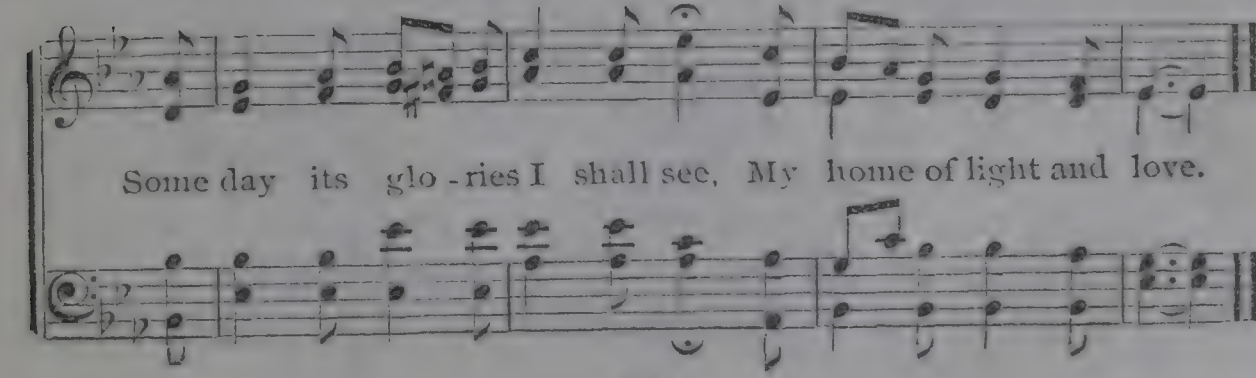

Some day its glo - ries I shall see, My home of light and love.

No. 88. The King is Coming.

COPYRIGHT, 1897, BY E. O. EXCELL.

L. E. J. WORDS AND MUSIC. L. E. JONES.

1. In the Word 'tis writ - ten Christ shall come a - gain, With ho -
2. At the ev - en - tide the trum - pet blast may sound, Or at
3. He will call the faith - ful to be at His side, Lamb of

san-nas in the sky; Let us then be read - y, watching ev - 'ry hour,
morn He may ap - pear, Then the watching ones shall see His blessed face;
God for sin-ners slain; May we each one hear the blessed words "Well done,"

CHORUS.

For His com - ing draw - eth nigh.
Praise His name, the day is near.
When the King shall come to reign.
} The King is com-ing by and

by,..... It will not be long, Till we
by and by, hal - le - lu - jah,

see His glo - ry in the sky, Till we join the ran-somed throng.

No. 89. I'll Work For Thee.

COPYRIGHT, 1897, BY E. O. EXCELL.

E. A. H. WORDS AND MUSIC. Rev. E. A. HOFFMAN.

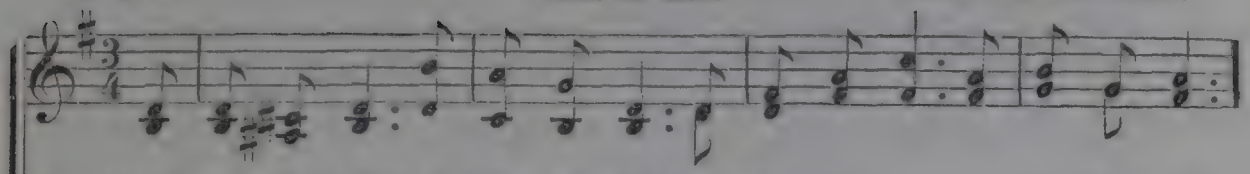

1. Help me, dear Lord, to work for Thee; To ser-vice con - secrate Thou me;
2. Few are the days, so ver - y few, Wherein Thy ho - ly will to do;
3. Some of my friends are yet unsaved, Their hearts by sin and guilt depraved;
4. So many, many know Thee not, Their precious souls Thy blood hath bought;

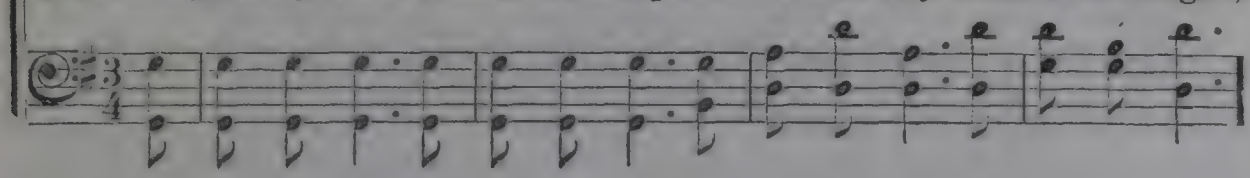

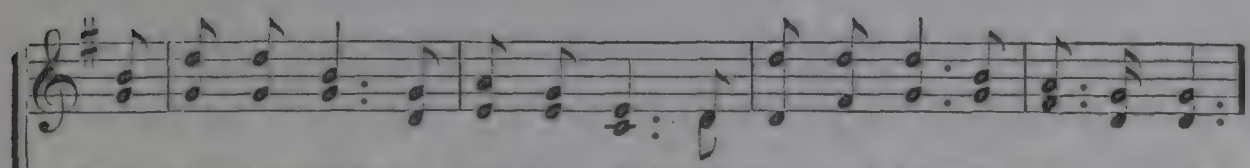

Help me to yield my all in all Each moment to Thy gracious call.
Oh, may I use them faithful - ly, And serve Thee with fi - del - i - ty.
As forth I go, go Thou with me, And help me bring these souls to Thee.
Help me some soul for Thee to win From ways of fol - ly and of sin.

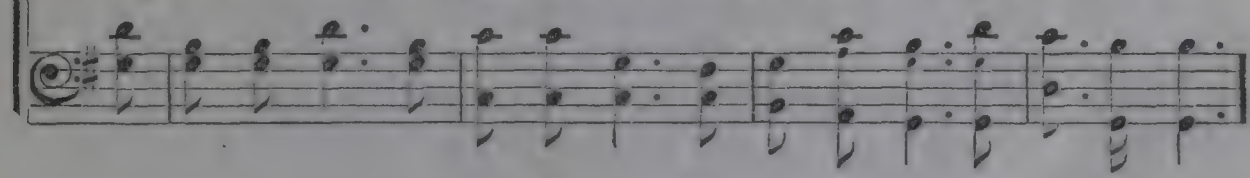

CHORUS.

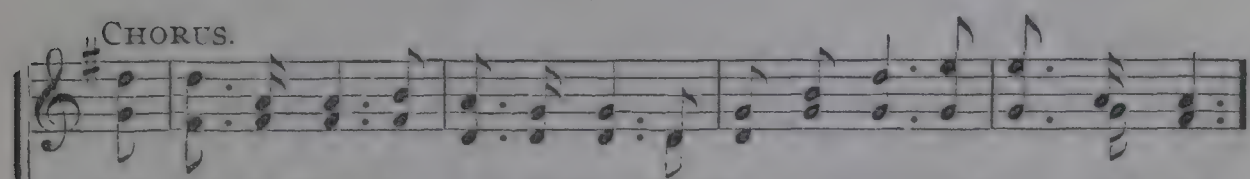

I'll work for Thee long as I live, To Thee my time and ser - vice give,

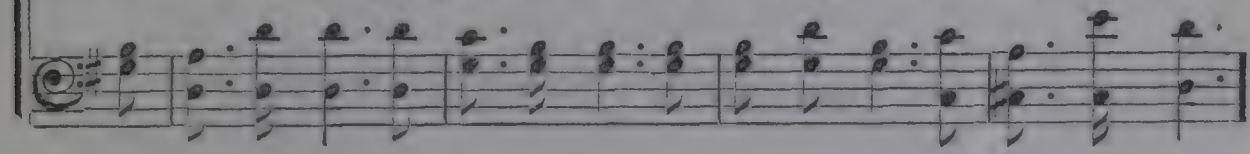

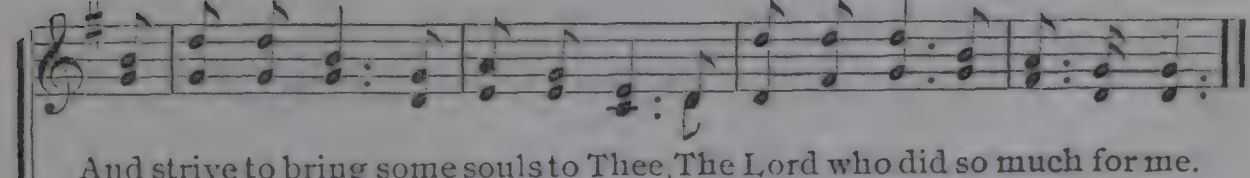

And strive to bring some souls to Thee, The Lord who did so much for me.

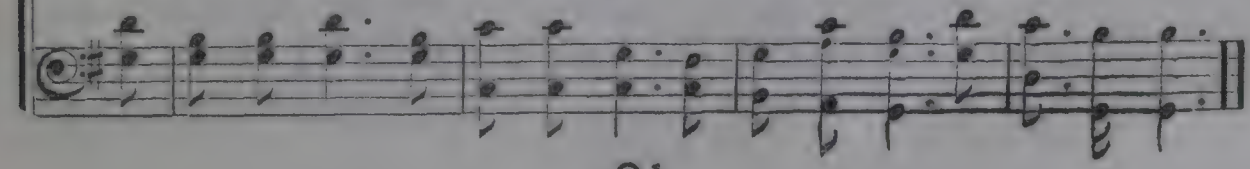

No. 90. Keep Singing.

COPYRIGHT, 1897, BY E. O. EXCELL.

WORDS AND MUSIC.

JESSIE BROWN POUNDS. J. S. FEARIS.

1. Keep sing-ing in the morning when the dew is on the flow'rs,
2. In times of sore temp-ta-tion, and in times of dark de-spair,
3. When lone-ly hearts are straying in the treach'rous paths of wrong,

Keep sing-ing thro' the mid-day and the dark'ning twi-light hours;
Send out your songs of gladness, bringing sun-shine ev-'rywhere;
Keep sing-ing, O my broth-er, seek them out with ten-der song;

Keep sing-ing, O my broth-er, and the chords of joy a-wake,
If one true heart show pit-y, all the sky will bright-er be,—
Keep sing-ing for the lost ones bent be-neath the weight of sin;

Rit.

Keep sing-ing for the Mas-ter, lest some wea-ry heart should break.
Keep sing-ing, then, my broth-er, songs of faith and vic-to-ry.
Your voice will call them homeward, and will bid them en-ter in.

CHORUS.

Keep singing,.....Keep singing,..Drive the clouds of grief a-way,....
Sing-ing, Sing-ing, brave-ly sing, Drive the clouds of grief a-way.

Keep Singing. Concluded.

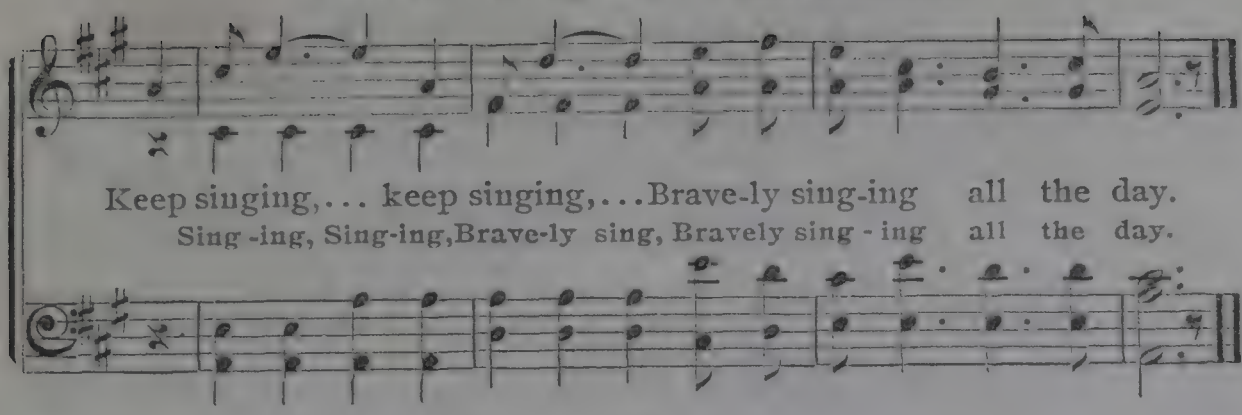

No. 91. No Time For Jesus?

COPYRIGHT, 1897, BY E. O. EXCELL.

BERTHA M. SCHWEIZER. WORDS AND MUSIC. W. A. OGDEN.

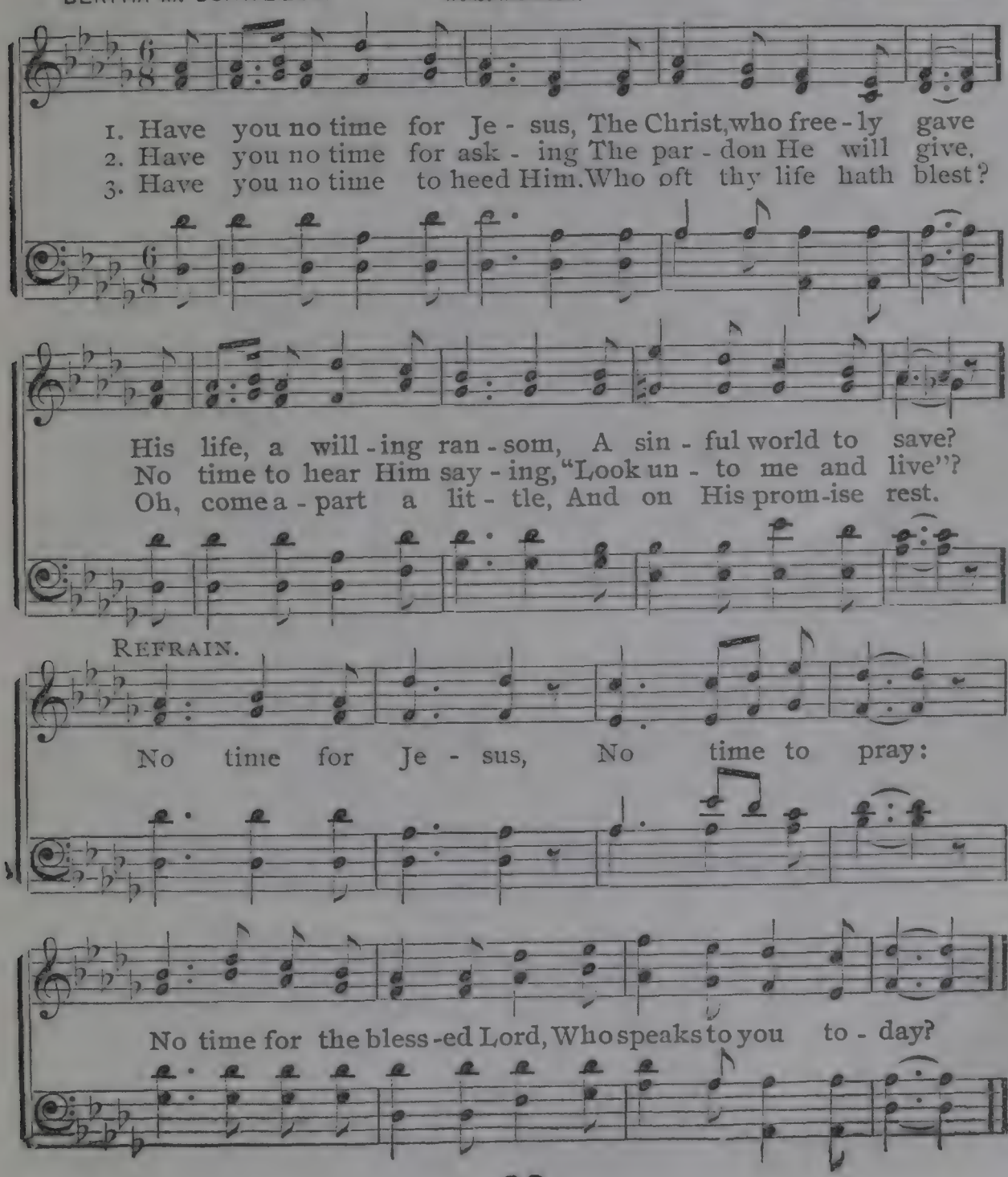

No. 92. Twilight.

Used by per. of Bishop J. H. Vincent, owner of copyright.

MARY A. LATHBURY. WM. F. SHERWIN.

1. Day is dy - ing in the west; Heav'n is touch - ing
2. Lord of life, be - neath the dome Of the u - ni -
3. While the deep-'ning shad - ows fall, Heart of Love, en -
4. When for - ev - er from our sight, Pass the stars— the

earth with rest: Wait and wor - ship while the night
verse, Thy home; Gath - er us, who seek Thy face,
fold - ing all, Thro' the glo - ry and the grace
day— the night, Lord of an - gels, on our eyes

Sets her ev - 'ning lamps a - light Thro' all the sky.
To the fold of Thy em-brace, For Thou art nigh.
Of the stars that veil Thy face, Our hearts as - cend.
Let e - ter - nal morn-ing rise, And shad - ows end.

CHORUS.

p

Ho-ly, ho - ly. ho - ly, Lord, God of Hosts! Heav'n and earth are

full of Thee! Heav'n and earth are praising Thee, O Lord most high!

No. 93. Keep Step in the March.

JESSIE H. BROWN. COPYRIGHT, 1897, BY E. O. EXCELL. WORDS AND MUSIC. CHAS. H. GABRIEL.

1. Keep step in the march for the truth and right—Keep step in the
2. Keep step at the front of the mov-ing line— Keep step in the
3. Keep step with a tread that is firm and true— Keep step in the

march, keep step! Be strong in the strength of the Lord, our might–Keep
march, keep step! Keep step where the cross is the blaz-ing sign—Keep
march, keep step! There's need in the ranks of the Lord for you— Keep

CHORUS.

step in the march, keep step.
step in the march, keep step.
step in the march, keep step.

Keep step, keep step,
Keep step for the right, by day and by night,

Keep step in the march, keep step;..... Turn nev - er a-
keep step,

side but with zeal and pride, Keep step in the march, keep step.

No. 94. He is Able to Deliver Thee.

W. A. O. COPYRIGHT, 1887, BY E. O. EXCELL. W. A. OGDEN.

1. 'Tis the grand-est theme thro' the a - ges rung; 'Tis the grand - est theme for a mor - tal tongue, 'Tis the grand-est theme that the world e'er sung, "Our God is a-ble to de - liv - er thee."
2. 'Tis the grand-est theme in the earth or main; 'Tis the grand - est theme for a mor - tal strain, 'Tis the grand-est theme tell the world a - gain, "Our God is a-ble to de - liv - er thee."
3. 'Tis the grand-est theme, let the ti - dings roll, To the guilt - y heart, to the sin - ful soul, Look to God in faith, He will make thee whole, "Our God is a-ble to de - liv - er thee."

FINE.

D. S.—*Him for rest; "Our God is a-ble to de - liv - er thee."*

CHORUS.

He is a - - - ble to de - liv - er thee, He is a - ble, He is a - ble

D. S.

a - - ble to de - liv - er thee; Tho' by sin op-prest, Go to a - ble, He is a - ble

No. 95. Oh, Where are the Reapers?

By per. of The John Church Co., Owners of Copyright.

EBEN E. REXFORD. GEO. F. ROOT.

Moderato.

1. Oh, where are the reap - ers that gar - ner in The sheaves of the
2. Go out in the by-ways and search them all; The wheat may be
3. The fields all are ripe-'ning, and far and wide The world now is
4. So come with your sick-les, ye sons of men, And gath - er to-

good from the fields of sin? With sick - les of truth must the work be done,
there, tho' the weeds are tall; Then search in the high way, and pass none by,
wait-ing the har-vest -tide: But reap - ers are few and the work is great,
geth -er the gold - en grain; Toil on . till the Lord of the har-vest come,

CHORUS.

And no one may rest till the "har-vest home."
But gath - er from all for the home on high.
And much will be lost should the har-vest wait.
Then share ye His joy in the "har-vest home."

Where are the reapers! oh,

who will come And share in the glo - ry of the "har - vest home"? Oh,

who will help us to gar-ner in The sheaves of good from the fields of sin?

No. 96 The Bible.

BARTON. COPYRIGHT, 1887, BY E. O. EXCELL. E. O. EXCELL.

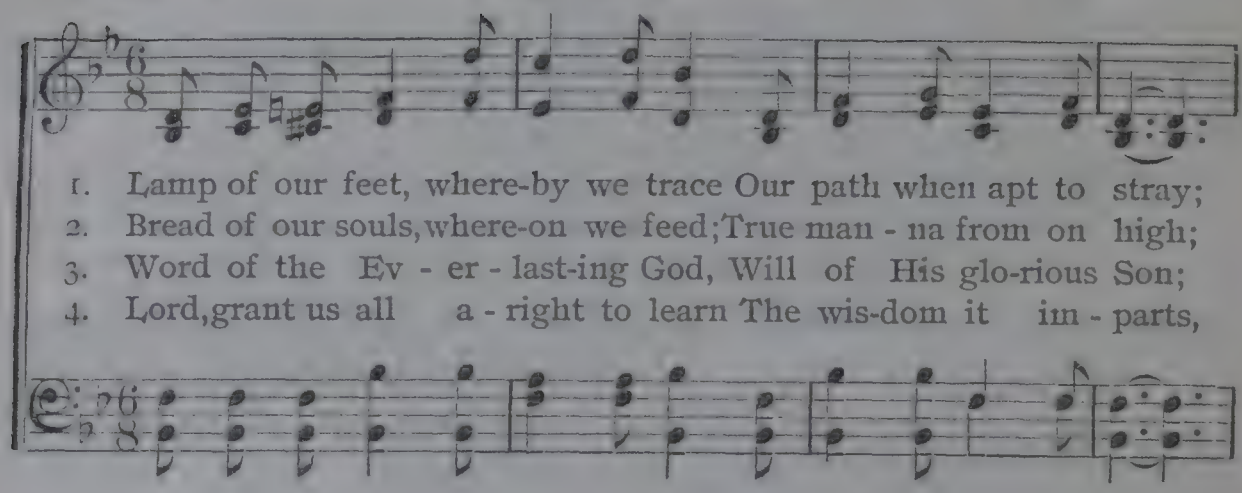

1. Lamp of our feet, where-by we trace Our path when apt to stray;
2. Bread of our souls, where-on we feed; True man - na from on high;
3. Word of the Ev - er - last-ing God, Will of His glo-rious Son;
4. Lord, grant us all a - right to learn The wis-dom it im - parts,

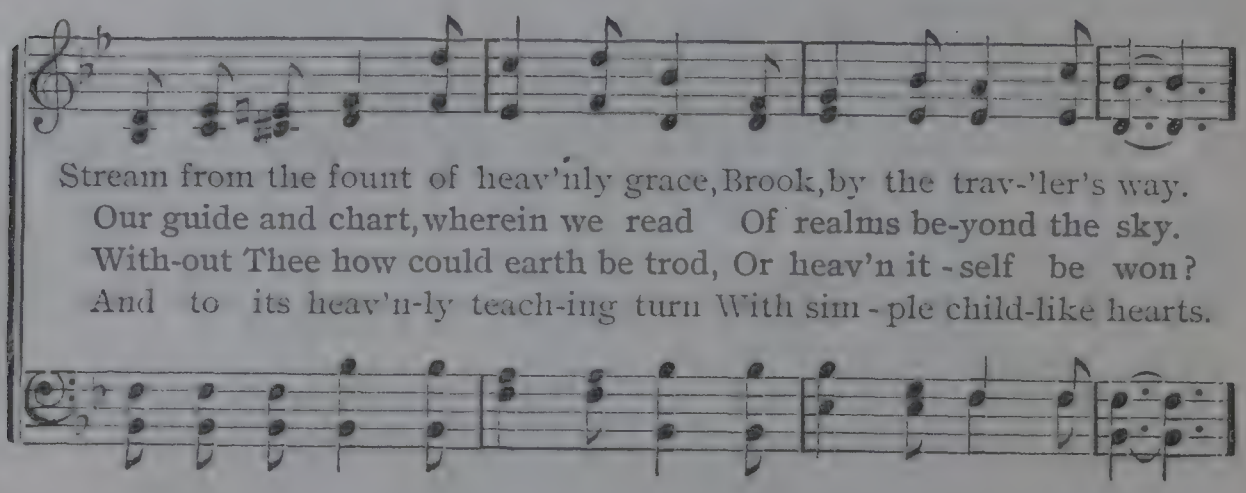

Stream from the fount of heav'nly grace, Brook, by the trav-'ler's way.
Our guide and chart, wherein we read Of realms be-yond the sky.
With-out Thee how could earth be trod, Or heav'n it - self be won?
And to its heav'n-ly teach-ing turn With sim - ple child-like hearts.

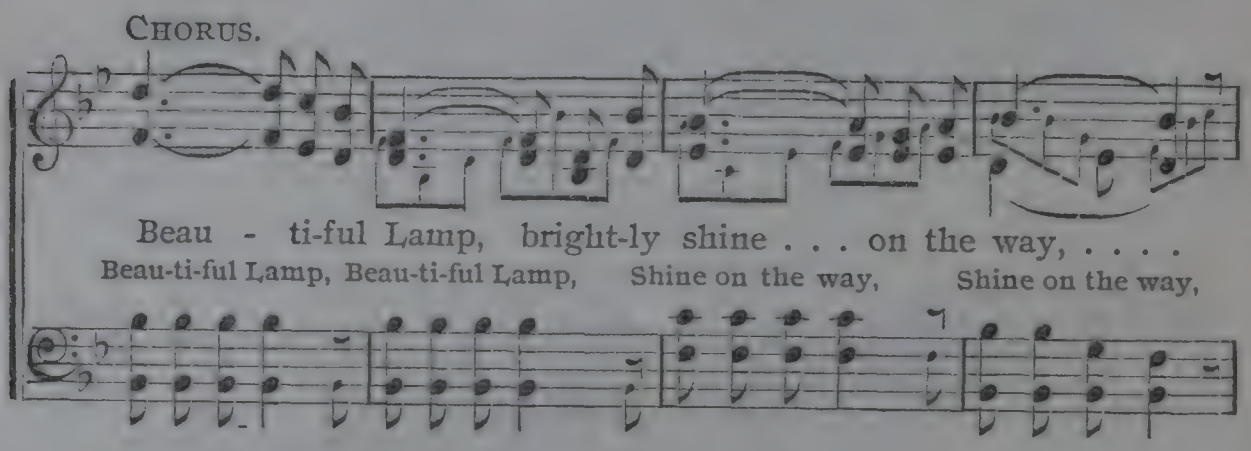

CHORUS.

Beau - ti-ful Lamp, bright-ly shine . . . on the way, ...
Beau-ti-ful Lamp, Beau-ti-ful Lamp, Shine on the way, Shine on the way,

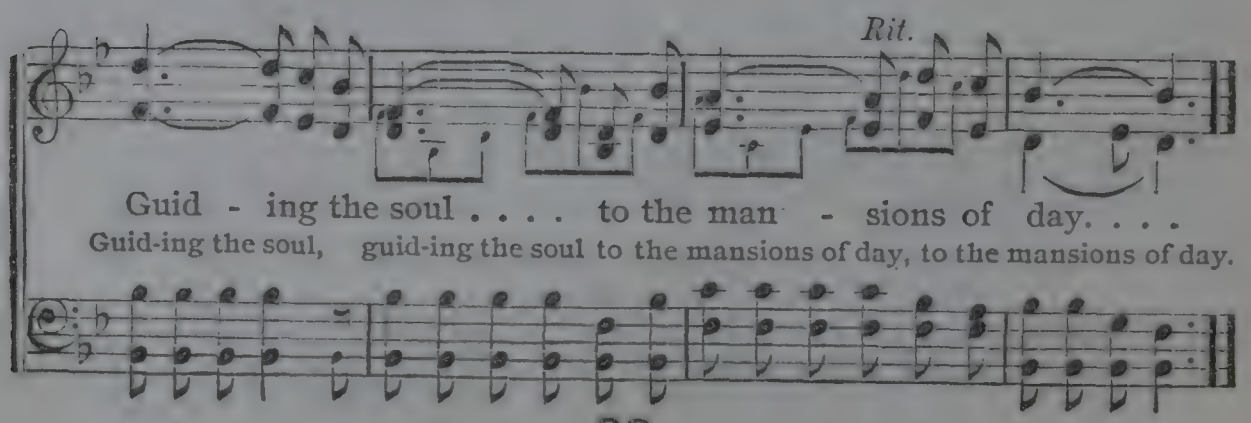

Guid - ing the soul . . . . to the man - sions of day. . . .
Guid-ing the soul, guid-ing the soul to the mansions of day, to the mansions of day.

No. 97. "Whosoever Will."

By per. of The John Church Co. Owners of Copyright.

P. P. BLISS. P. P. BLISS, by per.

1. "Who -so- ev-er heareth," shout, shout the sound! Send the blessed tidings
2. Who -so- ev-er com - eth, need not de-lay. Now the door is o - pen,
3. "Who -so- ev-er will," the prom - ise secure; "Who-so-ev- er will" for

all the world around; Spread the joyful news wher-ev- er man is found:
en - ter while you may; Je-sus is the true, the on - ly Liv-ing Way:
ev - er must en-dure: "Whoso-ev - er will," 'tis life for-ev - ermore:

CHORUS.

"Who-so-ev -er will, may come." "Whosoev-er will, who-so -ev- er will;"

Send the proc -la - ma-tion o - ver vale and hill; 'Tis a lov-ing

Fa - ther calls the wand'rer home "Whoso-ev - er will, may come."

No. 98 Look and Live.

W. A. O. COPYRIGHT, 1887, BY E. O. EXCELL. W. A. OGDEN.

1. I've a mes - sage from the Lord, Hal - le - lu - jah! The
2. I've a mes - sage full of love, Hal - le - lu - jah! A
3. Life is of - fered un - to thee, Hal - le - lu - jah! E-
4. I will tell you how I came; Hal - le - lu - jah! To

mes-sage un - to you I'll give, 'Tis re - cord-ed in His word,
mes-sage, oh! my friend for you, 'Tis a mes-sage from a - bove,
ter - nal life thy soul shall have, If you'll on - ly look to Him,
Je - sus, when He made me whole; 'Twas be - liev-ing on His name,

D. S. *'Tis re - cord - ed in His word,*

FINE.

Hal - le - lu - jah! It is on - ly that you "look and live."
Hal - le - lu - jah! Je - sus said it; and I know 'tis true.
Hal - le - lu - jah! Look to Je - sus, who a - lone can save.
Hal - le - lu - jah! I trust - ed and He saved my soul.

Hal - le - lu - jah! It is on - ly that you "look and live."

CHORUS. D. S.

"Look and live," my brother, live, Look to Je-sus now and live,
"Look and live," my brother, live, "Look and live."

No. 99. The Comforter Has Come.

COPYRIGHT, 1890, BY WM. J. KIRKPATRICK. USED BY PER.

Rev. F. BOTTOME, D. D. WM. J. KIRKPATRICK.

1. Oh, spread the ti-dings' round, where-ev - er man is found, Where
2. The long, long night is past, the morn-ing breaks at last; And
3. Lo, the great King of kings, With heal - ing in His wings, To
4. Oh, bound-less love di-vine! how shall this tongue of mine To
5. Sing, till the ech-oes fly a - bove the vault-ed sky, And

ev - er human hearts and hu-man woes a-bound; Let ev - ry Christian
hush'd the dreadful wail and fu - ry of the blast, As o'er the gold-en
ev - 'ry cap-tive soul a full deliv'rance brings; And thro' the va-cant
wond'ring mortals tell the matchless grace di-vine—That I, a child of
all the saints a-bove to all be-low re-ply, In strains of end-less

D.S.—*Ho - ly Ghost from heav'n, The Father's promise giv'n; O spread the tidings*

FINE.

tongue proclaim the joy-ful sound: The Com - fort - er has come!
hills the day ad-van-ces fast! The Com - fort - er has come!
cells the song of triumph rings: The Com - fort - er has come!
hell, should in His im-age shine! The Com - fort - er has come!
love the song that ne'er will die: The Com - fort - er has come!

round, Wher - ev - er man is found—The Com - fort - er has come!

CHORUS. *D. S.*

The Com - fort - er has come, The Com - fort - er has come! The

No. 100. We're Marching to Zion.

Rev. I. WATTS. USED BY PERMISSION. Rev. R. LOWRY.

1. Come, we that love the Lord, And let our joys be known, Join
2. Let those re - fuse to sing Who nev - er knew our God; But
3. The hill of Zi - on yields A thous-and sa - cred sweets, Be -
4. Then let our songs a-bound, And ev - 'ry tear be dry; We're

in a song with sweet accord, Join in a song with sweet accord,
chil - dren of the heav'nly King, But chil-dren of the heav'nly King,
fore we reach the heav'nly fields, Be-fore we reach the heav'nly fields,
marching thro' Immanuel's ground, We're marching thro' Immanuel's ground.

And thus sur - round the throne, And thus surround the throne.
May speak their joys a-broad, May speak their joys a - broad.
Or walk the gold - en streets, Or walk the gold - en streets.
To fair - er worlds on high, To fair - er worlds on high.
And thus sur-round the throne, And thus sur-round the throne.

CHORUS.

We're march - ing to Zi - on, Beau - ti-ful, beau-ti - ful Zi - on; We're
We're marching on to Zi - on,

march - ing upward to Zi - on, The beau-ti-ful cit - y of God.
Zi - on, Zi - on,

No. 101. Wonderful Words of Life.

By per. of The John Church Co., Owners of Copyright.

P. P. B. P. P. BLISS.

1. Sing them o - ver a - gain to me, Won-der - ful words of Life, Let me more of their beau - ty see, Won-der - ful words of Life. Words of life and beau - ty, Teach me faith and du - ty;
2. Christ, the bless - ed One, gives to all Won-der - ful words of Life; Sin - ner, list to the lov - ing call, Won-der - ful words of Life. All so free-ly giv - en, Woo - ing us to heav - en.
3. Sweet - ly ech - o the gos - pel call, Won-der - ful words of Life, Of - fer par-don and peace to all, Won-der - ful words of Life. Je - sus, on - ly Sav - ior, Sanc - ti fy for - ev - er.

REFRAIN.

Bea - ti - ful words, wonder - ful words, Wonder - ful words of Life,

Beau - ti - ful words, wonder - ful words, Wonder - ful words of Life.

No. 102. Mercy is Boundless and Free.

COPYRIGHT, 1882, BY W. J. KIRKPATRICK. USED BY PER.

HENRIETTA E. BLAIR. W. J. KIRKPATRICK.

1. Thanks be to Je-sus, His mer-cy is free; Mer-cy is free,
2. Why on the mountains of sin wilt thou roam? Mer-cy is free,
3. Think of His goodness, His pa-tience and love; Mer-cy is free,
4. Yes, there is par-don for all who be-lieve; Mer-cy is free,

REF.— *Je-sus the Sav-ior, is look-ing for thee, Look-ing for thee,*

mer-cy is free: Sin-ner, that mer-cy is flow-ing for thee,
mer-cy is free: Gen-tly the spir-it is calling, "Come home,"
mer-cy is free: Plead-ing thy cause with His Fa-ther a-bove,
mer-cy is free: Come and this mo-ment a bless-ing re-ceive,

look-ing for thee; Lov-ing-ly, ten-der-ly, call-ing for thee,

FINE.

Mer-cy is bound-less and free. If thou art will-ing on
Mer-cy is bound-less and free. Thou art in dark-ness, O
Mer-cy is bound-less and free. Come, and re-pent-ing, O
Mer-cy is bound-less and free. Je-sus is wait-ing, O

Call-ing and look-ing for thee.

Him to believe, Mer-cy is free, mer-cy is free, Life ev-er-
come to the light, Mer-cy is free, mer-cy is free. Je-sus is
give Him thy heart, Mer-cy is free, mer-cy is free. Grieve Him no
hear Him proclaim, Mer-cy is free, mer-cy is free. Cling to His

Mercy is Boundless and Free. Concluded.

D. C. REFRAIN.

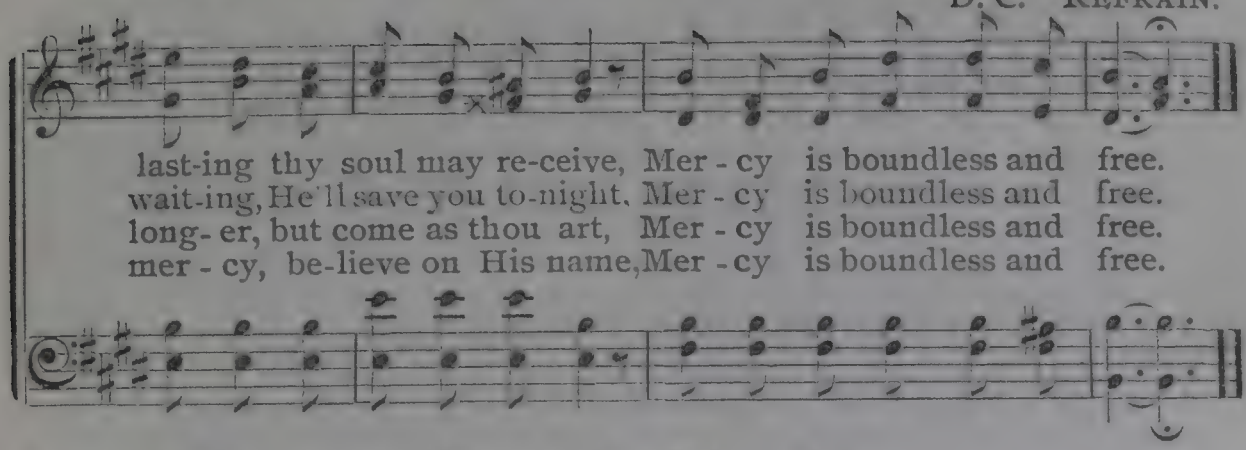

No. 103 Dare to Stand.

COPYRIGHT, 1897, BY E. O EXCELL

WORDS AND MUSIC.

L. E. J. L. E. JONES.

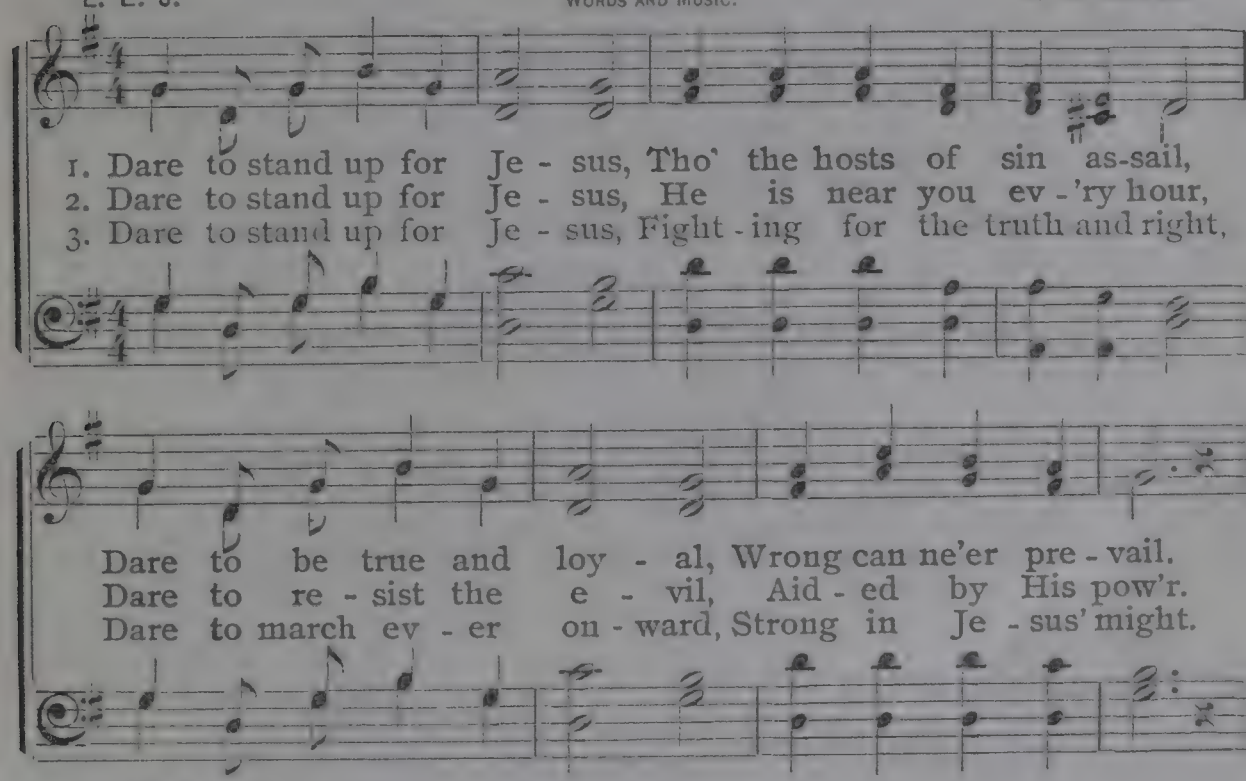

CHORUS.

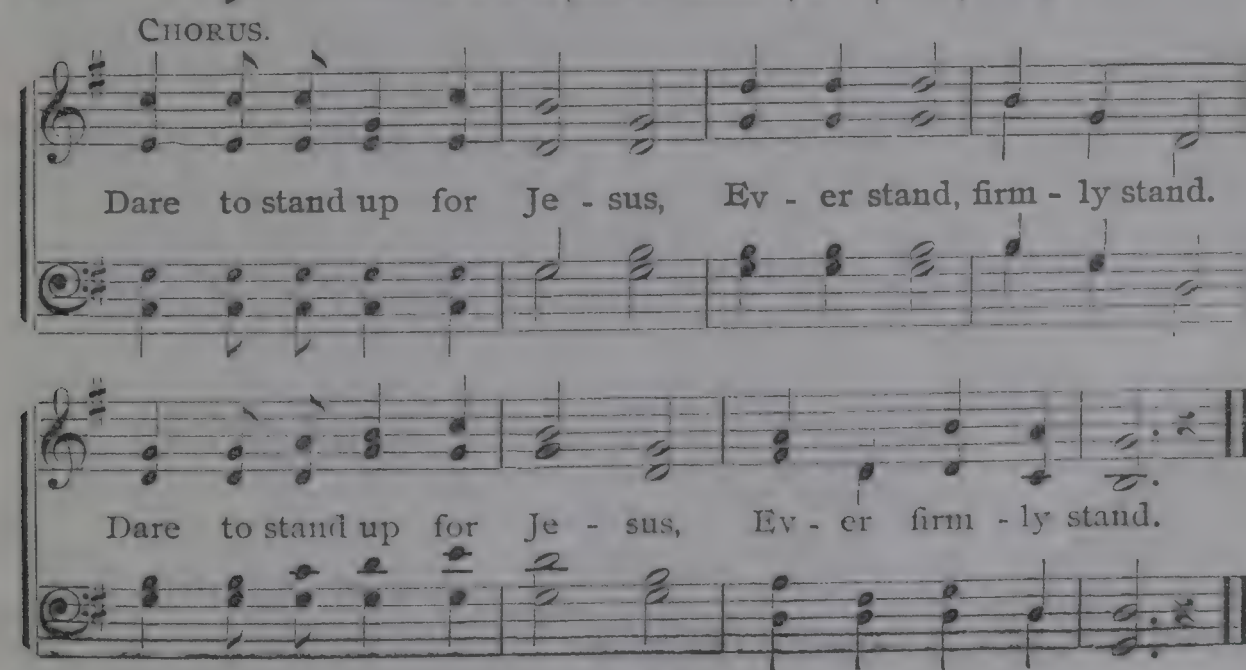

No. 104. When the Saints are Marching in.

COPYRIGHT, 1896, BY J. M. BLACK. USED BY PER.

KATHARINE E. PURVIS. J. M. BLACK

1. Thro' the shin - ing gate, Where the an - gels wait, When the
2. Part - ed friends shall meet On the gold - en street, When the
3. Ev - 'ry tongue and race Shall ex - tol God's grace, When the
4. To the Lamb once slain, But who lives a - gain, When the

saints..... are march-ing in,..... The Re -
saints..... are march-ing in,..... Spot - less
saints..... are march-ing in,..... And the
saints..... are march-ing in,..... We shall

When the saints are marching in,

deemed shall come And be crowned at home, When the saints ..... are
robes shall wear, Victors' palms shall bear, When the saints..... are
blood-washed throng Shall repeat the song, When the saints..... are
of - fer praise Thro' e - ter - nal days, When the saints..... are

When the saints,

CHORUS.

marching in,
marching in.
marching in.
marching in.

When the saints.... are marching in, When the

When the saints, are marching in,

saints... are marching in, What a won-der-ful chor-us

When the saints are marching in,

When the Saints. Concluded.

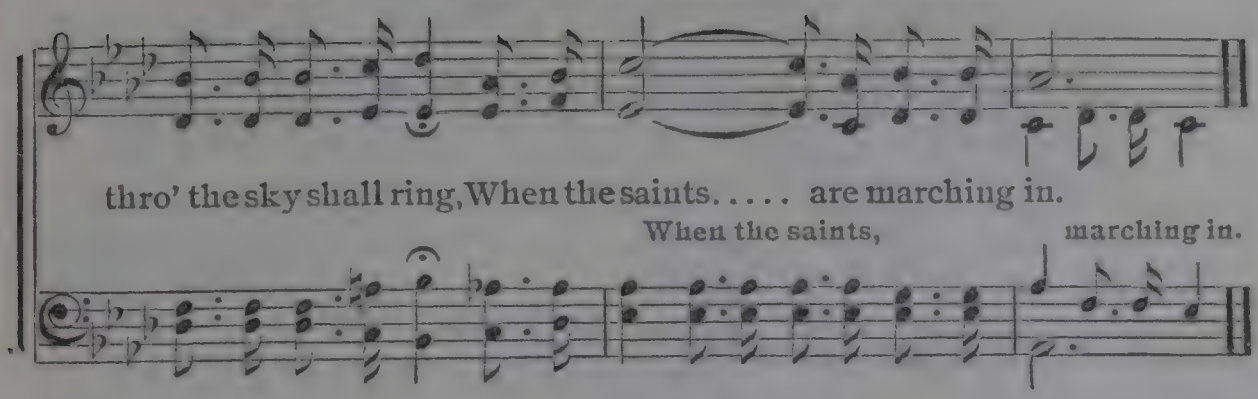

No. 105. Yield not to Temptation.

By per. of Dr. H. R. Palmer, Owner of Copyright.

H. R. P. Dr. H. R. PALMER.

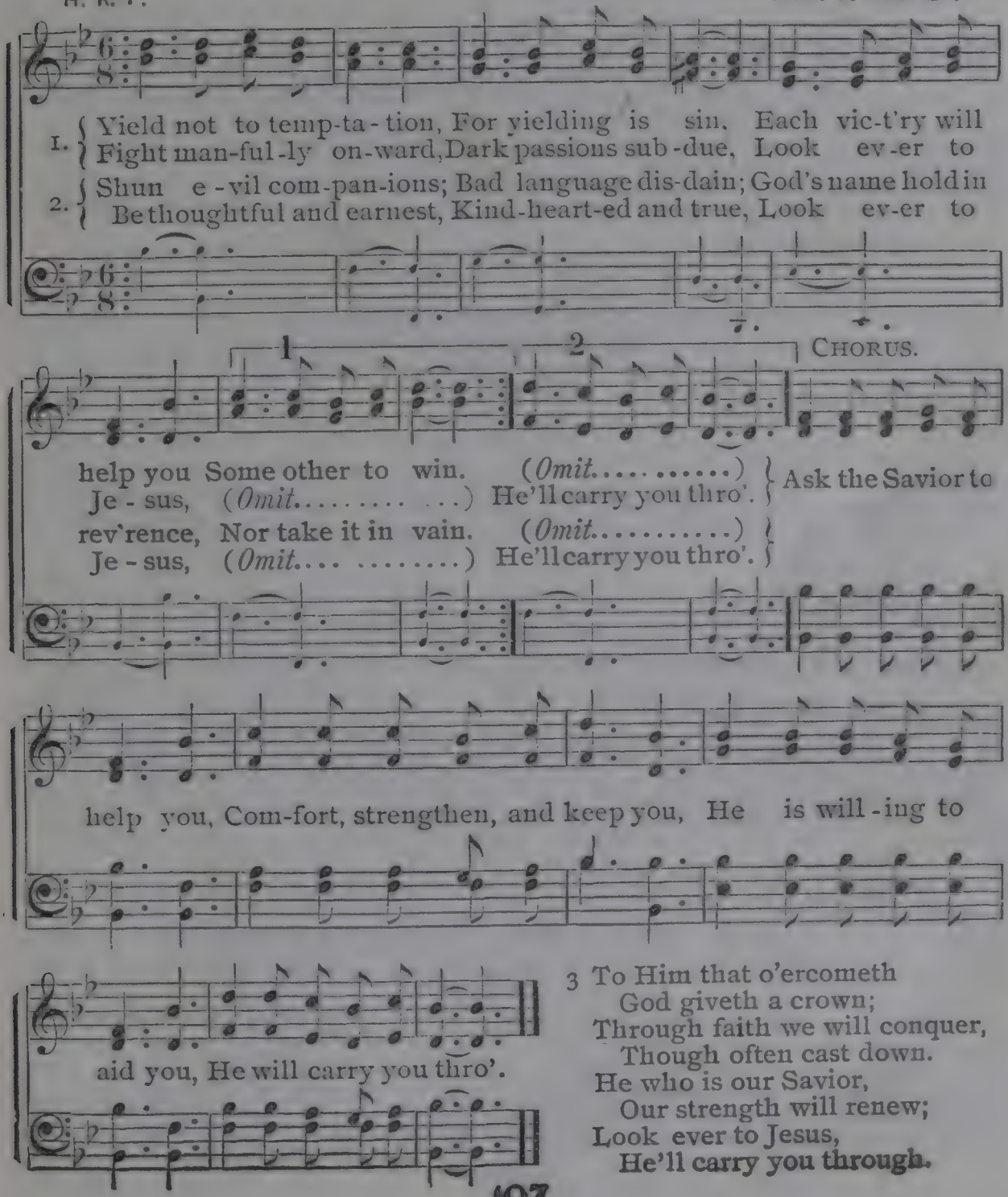

3 To Him that o'ercometh
God giveth a crown;
Through faith we will conquer,
Though often cast down.
He who is our Savior,
Our strength will renew;
Look ever to Jesus,
He'll carry you through.

No. 106. Lend a Hand.

Copyright, 1889, by E. O. Excell.

JULIA ANNA WOLCOTT. CAREY BOGGESS.

1. Lend a hand! lend a hand! in the work for the world!
2. There are eyes that are weep - ing where none wipe the tear;
3. There are lips that are burn - ing where none hold the cup;
4. Lend a hand! lend a hand! there is com - ing a day

Place these words in your ban - ner, ne'er let it be furled
There are hearts that are break - ing for tid - ings of cheer;
There are chil - dren who starve for a bit and a sup;
When He who shall weigh us, to each one will say,

While sin, pain and sad - ness holds sway in the world,
There are sin - ners would turn from their sins were you near,
There are forms that are sink - ing, your hand might hold up,
"Did'st thou help ev - 'ry broth - er thou couldst in the way?"

Lend a hand! lend a hand! in the work for the world!

Lend a Hand. Concluded.

CHORUS.

Lend a hand! Lend a hand! Lend a hand in the work for the world!

hand in the work for the world! Lend a hand! Lend a hand! Lend a hand!

Lend a hand! Lend a hand in the work for the world! Lend a hand!

No. 107. God is Love.

CHAS. WESLEY. J. STEVENSON.

1. Depth of mer-cy, can there be Mer-cy still re-served for me?
Can my God His wrath for-bear, Me, the chief of sin-ners spare?

2. I have long withstood His grace; Long provoked Him to His face;
Would not hearken to His calls; Griev'd Him by a thousand falls.

3. Now in-cline me to re-pent; Let me now my sins lament;
Now my foul re-volt de-plore; Weep, be-lieve, and sin no more.

REFRAIN. *Faster.* *Smoothly.* *Repeat pp.*

God is love, I know, I feel; Je-sus weeps, He weeps and loves me still.
Jesus weeps, and loves me still;

No. 108. Rally! Rally! Rally!

C. H. G.

COPYRIGHT, 1894, BY E. O. EXCELL.

CHAS. H. GABRIEL.

1. Let us ral - ly! ral ly! ral - ly 'round the ban-ner of the cross!
2. Hark! the trum-pet call is sounding o - ver all the land to-day,
3. Hear the bless - ed prom-ise ring-ing o'er the din of earth-ly strife—

Let us raise it high - er, high-er, for it must not suf - fer loss!
Souls are dy - ing, dy - ing, dy - ing—oh, how can we still de - lay?
"Un - to him that o - ver-com-eth I will give a crown of life!"

Are we not the Sav-ior's chos - en, purchased by His love di-vine?
How the faith-ful ones are striv-ing; look! the foe be-gins to yield!
'Tis the voice of Je - sus speaking, voice the sweet-est ev - er heard;

He is call - ing for the faith-ful—ral - ly, ral - ly in - to line!
Glo - ry, glo - ry, hal - le - lu - jah! ral - ly, ral - ly on the field!
Take, oh, take the cross and ral - ly, ral - ly, ral - ly at His word!

CHORUS.

Then a - wake, awake, and rally 'round the cross, a-wake for the bugle is
Then a-wake, a-wake, and ral-ly 'round the cross, a-wake, a - wake, the

Rally! Rally! Rally! Concluded.

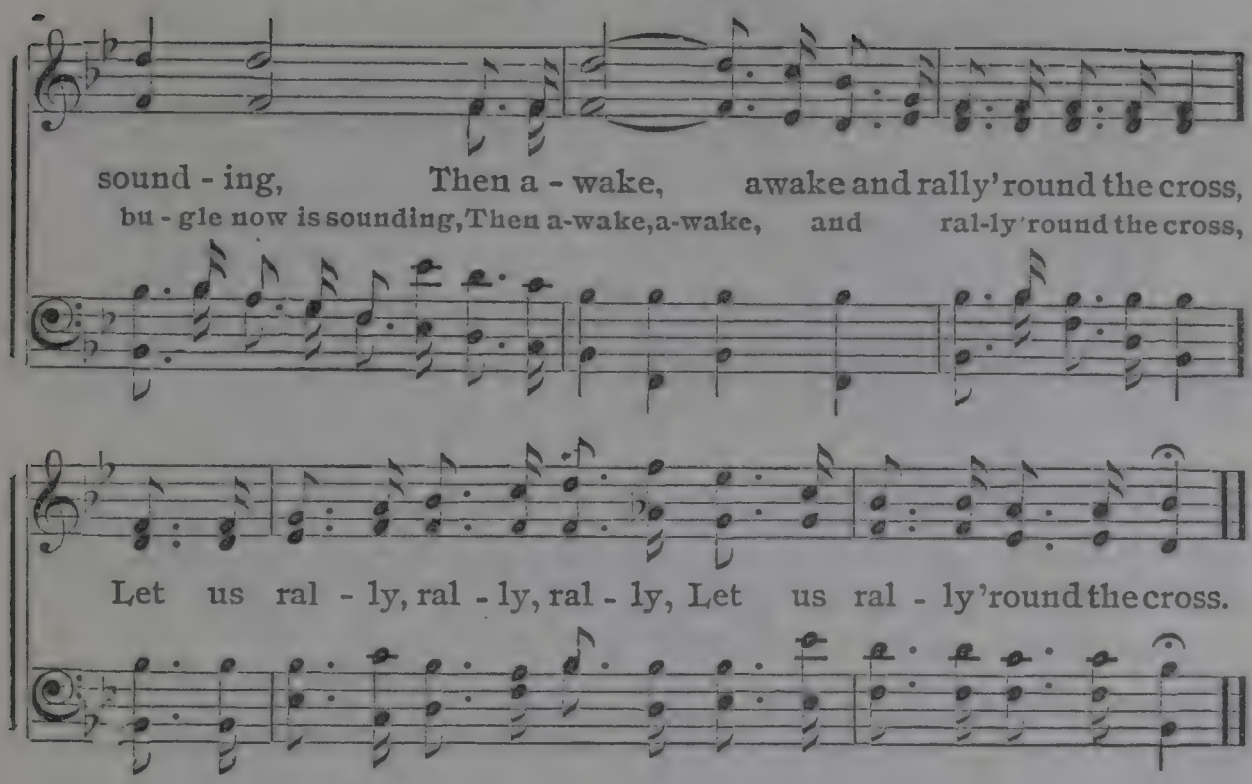

No. 109. Prepare Thy God to Meet.

COPYRIGHT, 1897, BY E. O. EXCELL.

Selected. H. H. McGRANAHAN.

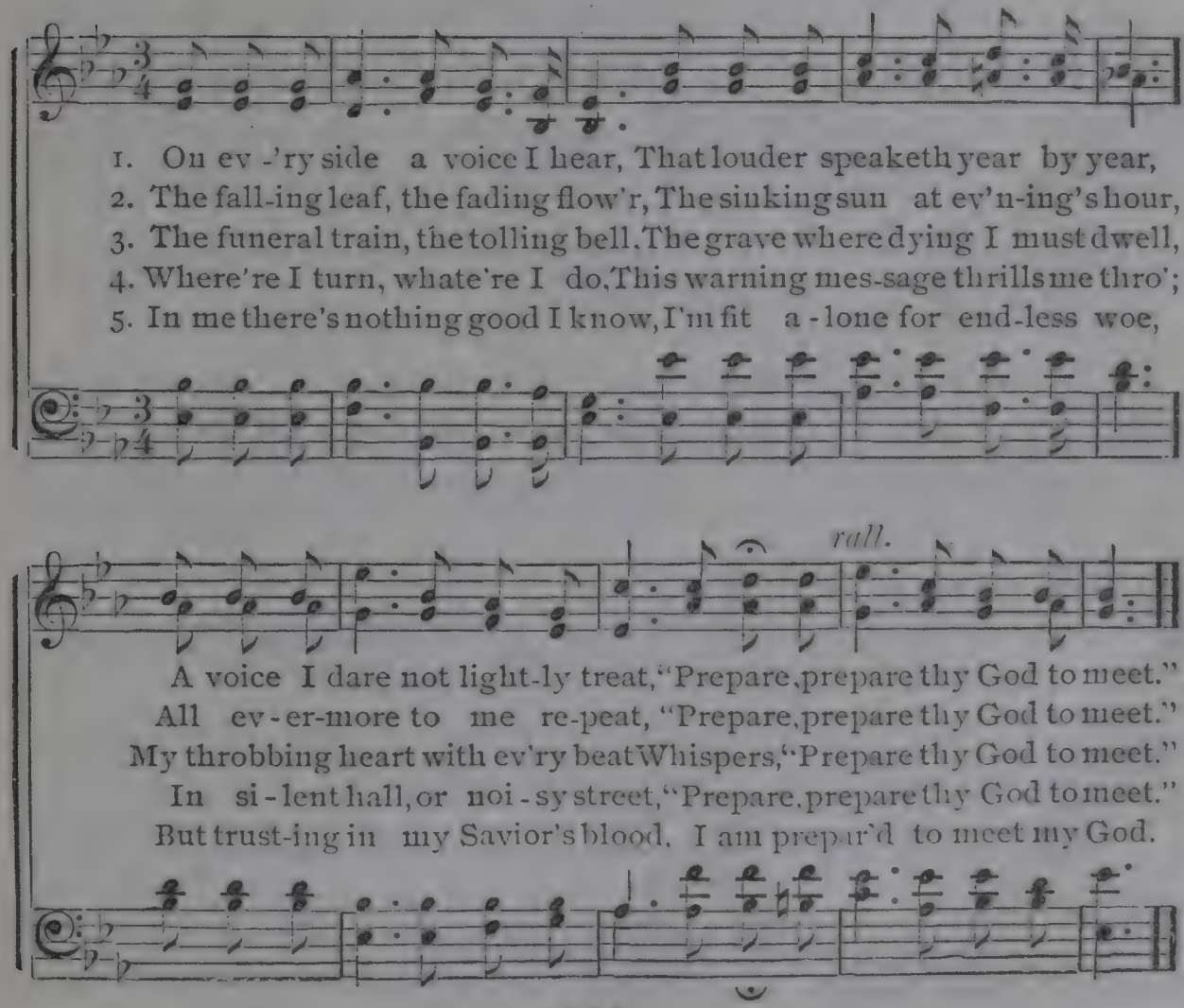

No. 110. Song of Triumph.

CHARLOTTE G. HOMER. COPYRIGHT, 1897, BY E. O. EXCELL. WORDS AND MUSIC. CHAS. H. GABRIEL.

1. { We are marching un - der the ban-ner vic - to-rious, Leaving all
Tramp! tramp! Satan's battlements tremble be - fore us, (*Omit*.....

2. { God is with us, strong to support and de-liv - er; In His might,
Where He leads, thro' val-ley, o'er mountain or riv-er, (*Omit*.....

at the call of the Commander we love;
.....) "Vic-to - ry! vic-to-ry!"
day and night, stead-i-ly on-ward we move;
.....) We will go, for we know

FINE. CHORUS.

ech - o the courts a - bove! } Strong to meet the foe, On to the
in - fin-ite is His love. } Strong in faith we

field we brave-ly go. Tramp! tramp! tramp!
brave - ly go, With righteousness gird - ed, with sword and shield, We

March! march! march! Loy-al to command, Shoulder to
battle with sin on the o - pen field; We shoul - der close to

Song of Triumph. Concluded.

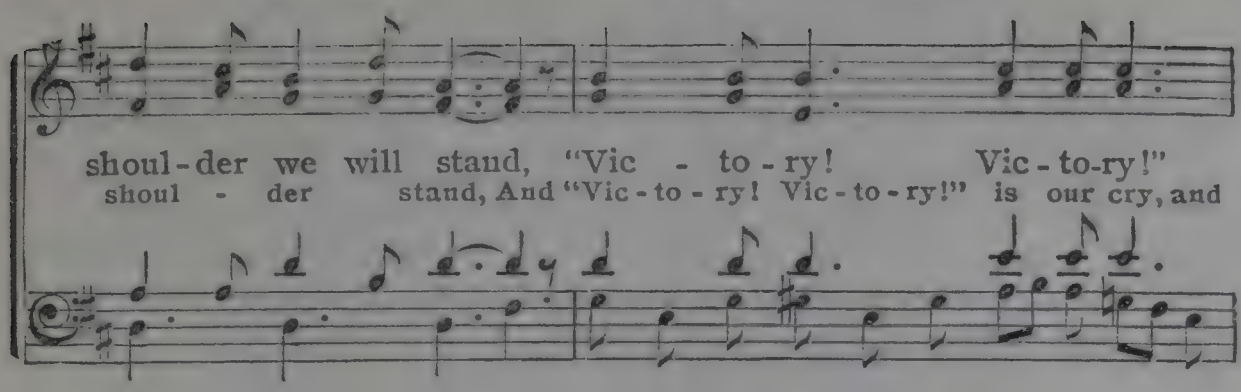

D. C. 1st stanza.

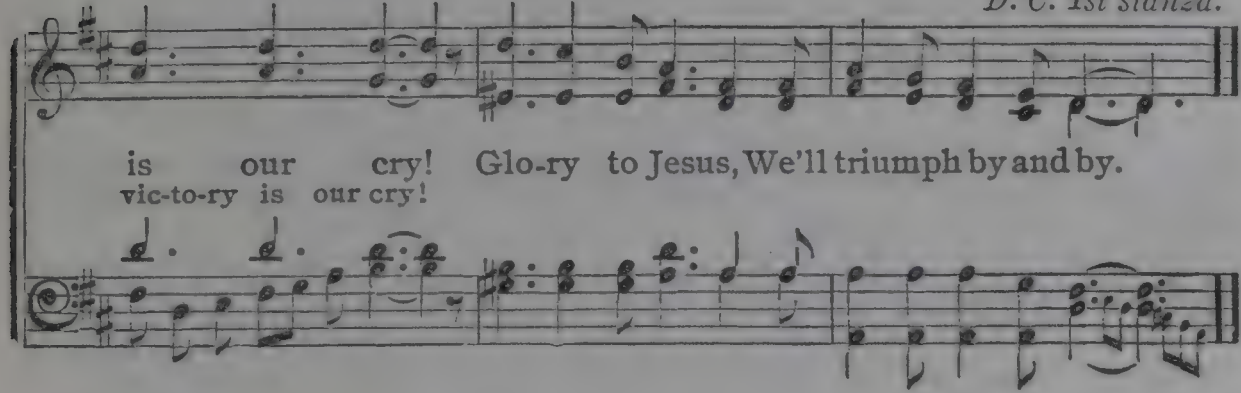

No. 111. Closing Hymn.

COPYRIGHT, 1897, BY E. O. EXCELL.

JAMES EDMESTON. E. O. EXCELL.

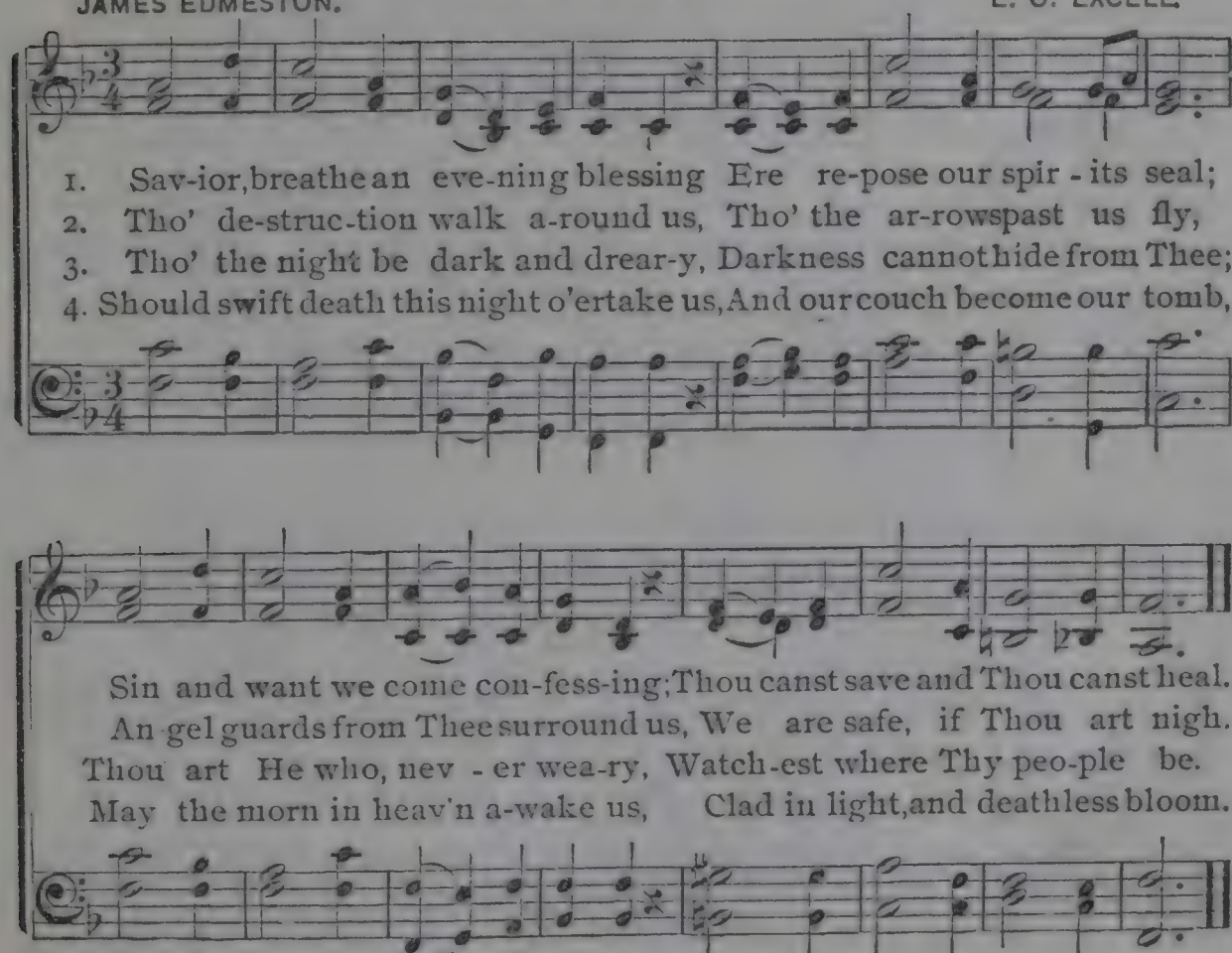

No. 112. He Saves Me.

COPYRIGHT, 1895, BY W. S. WEEDEN & J. W. VAN DE VENTER. USED BY PER.

J. W. VAN DE VENTER. W. S. WEEDEN.

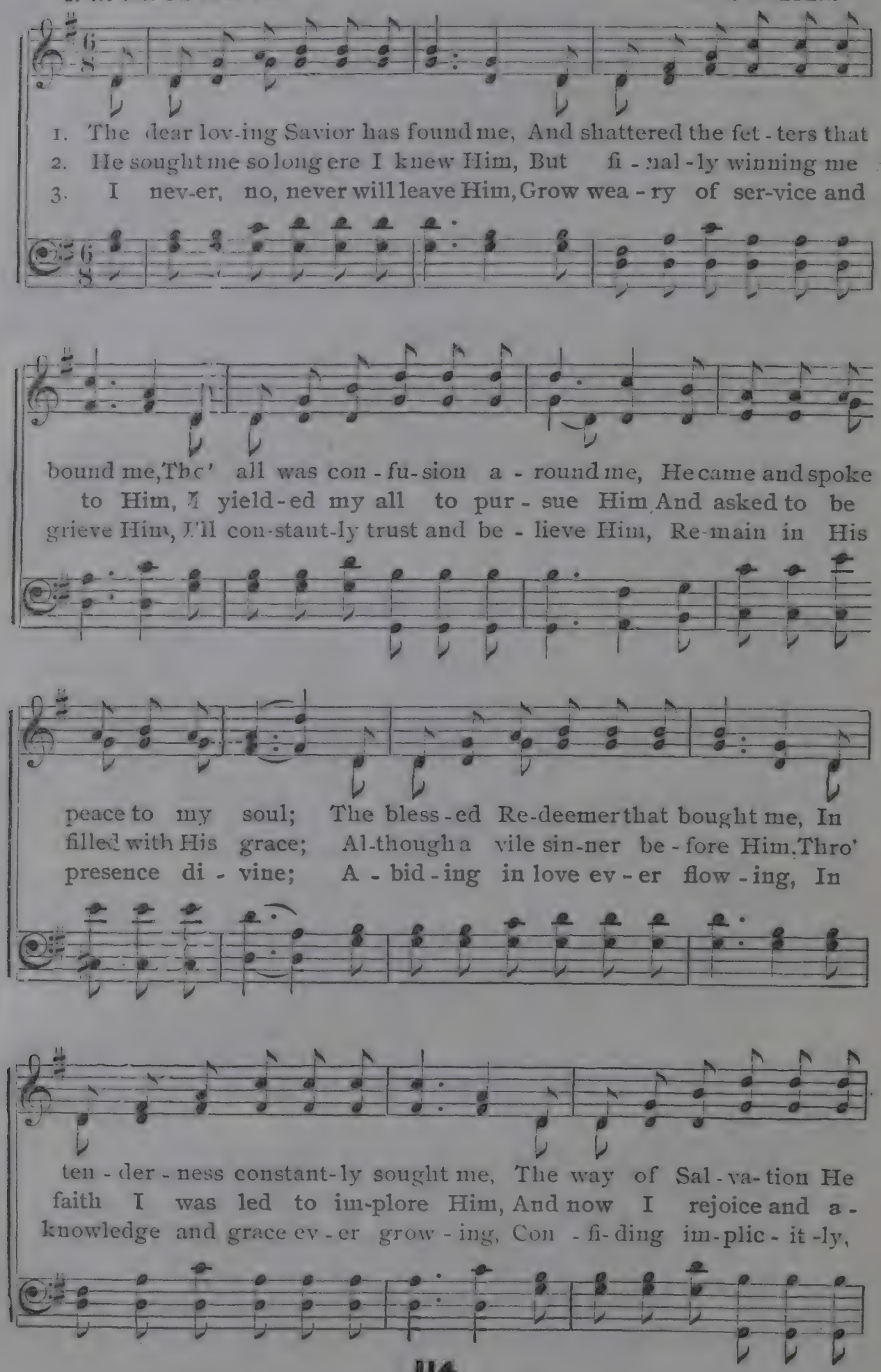

He Saves Me. Concluded.

CHORUS.

taught me, And made my heart per-fect-ly whole.
dore Him, Restored to His lov-ing em - brace.
know-ing, That Je - sus the Sav-ior is mine.
He saves me, He

saves me. His love fills my soul, hal-le - lu - jah! Oh, glo - ry, He saves me,

1 2

His spir-it a-bid-eth with-in; His blood cleanseth me from all sin.

No. 113. I'm Going Home.

Rev. WM. HUNTER. WM. MILLER.

1. My heav'nly home is bright and fair, Nor pain, nor death can enter there;
It's glitt'ring tow'rs the sun outshine, That heav'nly mansions shall be mine.

CHO. *I'm going home, I'm go-ing home, I'm go-ing home to die no more!*
To die no more, to die no more, I'm go-ing home to die no more!

2 My Father's house is built on high.
Far, far above the starry sky;
When from this earthly prison free,
That heav'nly mansion mine shall be.

3 Let others seek a home below,
Which flames devour, or waves o'er-flow;
Be mine a happier lot to own
A heavenly mansion near the throne.

No. 114. A Hymn of Praise.

ADA BLENKHORN. *Marcia.*

COPYRIGHT, 1895, BY CHAS. H. GABRIEL.
PROPERTY OF E. O. EXCELL.

CHAS. H. GABRIEL.

1. A hymn of praise to-day we raise To Christ, our liv - ing King,
2. Each foe we meet we will de - feat, With weapons sharp and strong,
3. With zeal imbued, and strength renewed, We'll gird us for the fray;

And in re - ply the bend-ing sky Shall with its ech - o ring;
Till all shall yield, and from the field Shall fly the vanquish'd throng;
With cour - age bold the right up - hold. Till dawns the per- fect day;

With heart and voice we will re-joice Our prais - es to pro -long,
Each gos - pel dart shall pierce a-part The ar - mor of our foe,
When strife shall cease, and per-fect peace On ev - ry heart shall fall;

Till ev - ry one be - neath the sun Shall learn our joy - ful song.
And ours shall be the vic - to - ry, Wher-ev - er we may go.
Till all u - nite in ho - ly rite To crown Him Lord of all.

CHORUS.

On - ward, for - ward, With hap - py hearts and free.....
On-ward, for-ward bold-ly march, With hap - py, hap - py hearts and free, Then

On - ward, for - ward, bold - ly march - - ing:

A Hymn of Praise. Concluded.

On - ward, for - ward To glorious vic - to - ry!.....
On - ward, for - ward, bold - ly march To glo-rious, glo-rious vic - to - ry!

On - ward, for - ward, march to vic - to - ry

While proud-ly floats our ban - ner bright O'er ev - 'ry sea and land.

To win the world for Je - sus Christ, U - ni - ted we will stand!

No. 115. The Lord's Prayer.

1. Our Father, who art in heaven, Hallowed | be Thy | name,||
   Thy kingdom come, Thy will be done in | earth, as it | is in | heaven.
2. Give us this day our | daily | bread,||
   And forgive us our trespasses, as we forgive | them that |
   Trespass a - | gainst us.
3. And lead us not into temptation, but deliver | us from | evil:||
   For Thine is the kingdom, and the power, and the glory,
   For | ever and | ever, A - | men.

No. 116. Master, the Tempest is Raging.

By per. of Dr. H. R. Palmer, Owner of Copyright.

MARY A. BAKER. Dr. H. R. PALMER.

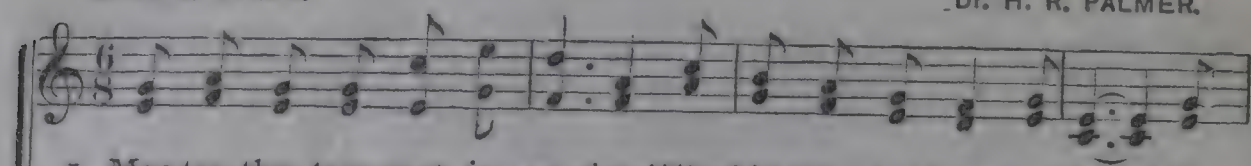

1. Mas-ter, the tem-pest is ra-ging! The billows are toss-ing high! The
2. Master, with anguish of spir-it I bow in my grief to-day; The
3. Master, the ter-ror is o-ver, The el-e-ments sweetly rest; Earth's

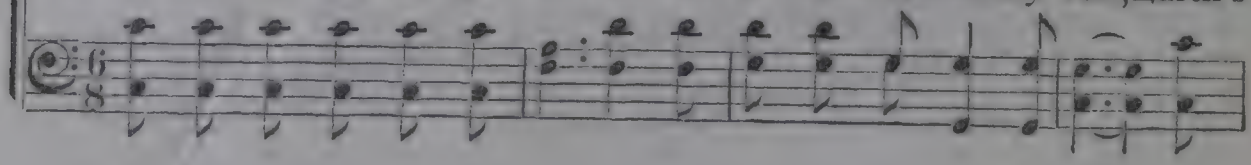

sky is o'er-shadow'd with blackness, No shel-ter or help is nigh;
depths of my sad heart are troubled—Oh, wa-ken and save, I pray!
sun in the calm lake is mirrored, And heav'n's with-in my breast,

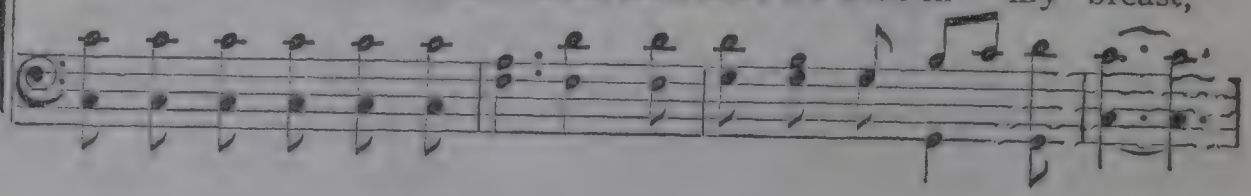

"Car-est Thou not that we per-ish?" How canst Thou lie a-sleep, When each
Tor-rents of sin and of anguish Sweep o'er my sink-ing soul; And I
Lin-ger, O bless-ed Re-deem-er! Leave me a-lone no more; And with

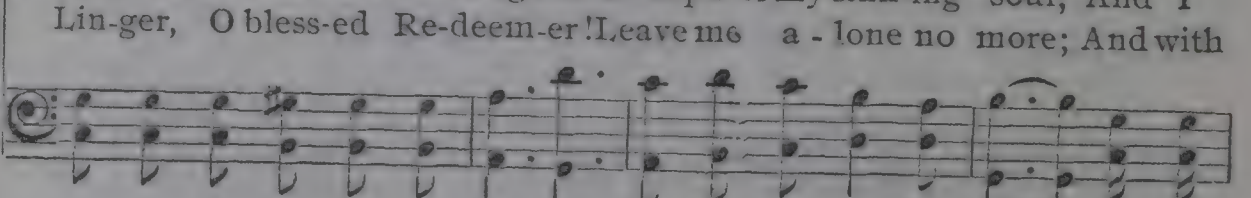

moment so mad-ly is threat'ning A grave in the an-gry deep?
per-ish! I per-ish! dear Mas-ter—Oh, has-ten, and take con-trol!
joy I shall make the blest har-bor, And rest on the bliss-ful shore.

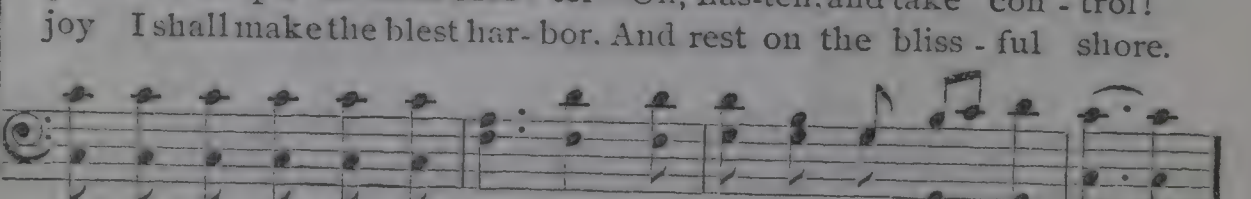

Master, The Tempest is Raging. Concluded.

CHORUS.

p *pp*

The winds and the waves shall obey Thy will, Peace, be still! Wheth-er the

Peace, be still! peace, be still!

cres - - -

wrath of the storm-toss'd sea, Or demons of men, or what-ev - er it be,

- - - - - - cen - - - - - - - do.

No wa-ters can swallow The ship where lies the Mas-ter of o-cean, and

ff *m* *m*

earth, and skies; They all shall sweetly o-bey Thy will, Peace, be still!

p *p* *pp*

Peace, be still! They all shall sweetly o-bey Thy will, Peace, peace, be still!

No. 117. Onward, Christian Soldiers!

SABINE BARING-GOULD. Arr. by SULLIVAN.

1. On-ward Christian sol-diers! march-ing as to war, With the cross of Je - sus Go - ing on be - fore; Christ, the roy-al Mas-ter, Leads against the foe; Forward in - to bat - tle, See His ban-ner go!
2. At the sign of tri-umph Satan's host doth flee; On then, Christian sol - diers, On to vic - to - ry! Hell's foundations quiv - er At the shout of praise; Brothers, lift your voic - es, Loud your anthems raise.
3. Like a might-y ar-my moves the Church of God; Brothers, we are treading Where the saints have trod; We are not di - vi - ded, All one bod - y we, One in hope and doc-trine, One in char - i - ty.
4. On - ward, then, ye people, Join our hap-py throng, Blend with ours your voic - es In the triumph song; Glo - ry, laud and hon - or Un - to Christ, the King, This thro' countless a - ges Men and an - gels sing.

CHORUS.

On-ward, Chris-tian sol - diers! Marching as to war, With the cross of Je - sus Go - ing on be - fore.

No. 118. Remember Me.

By Permission.

ANON. JOANNA KINKEL.

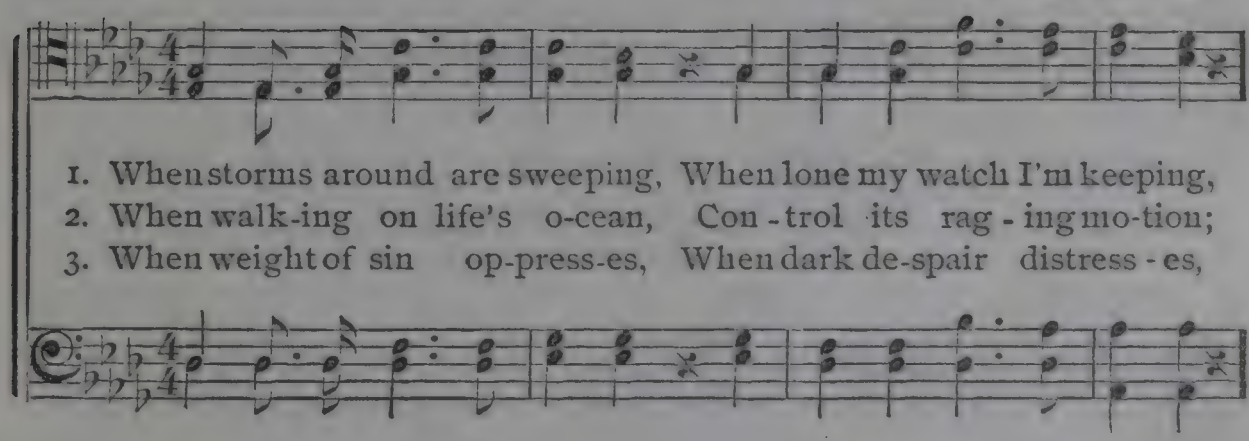

1. When storms around are sweeping, When lone my watch I'm keeping,
2. When walk-ing on life's o-cean, Con-trol its rag-ing mo-tion;
3. When weight of sin op-press-es, When dark de-spair distress-es,

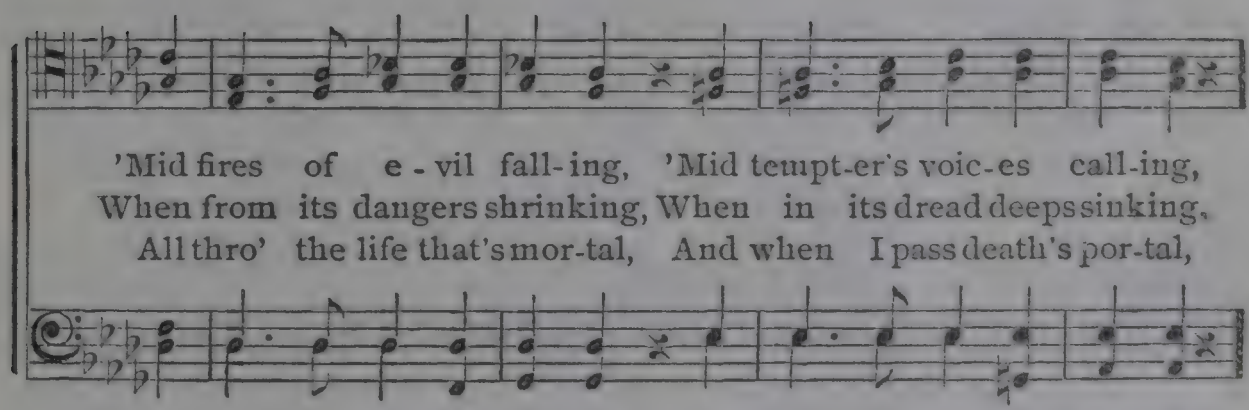

'Mid fires of e-vil fall-ing, 'Mid tempt-er's voic-es call-ing,
When from its dangers shrinking, When in its dread deeps sinking,
All thro' the life that's mor-tal, And when I pass death's por-tal,

Chorus.

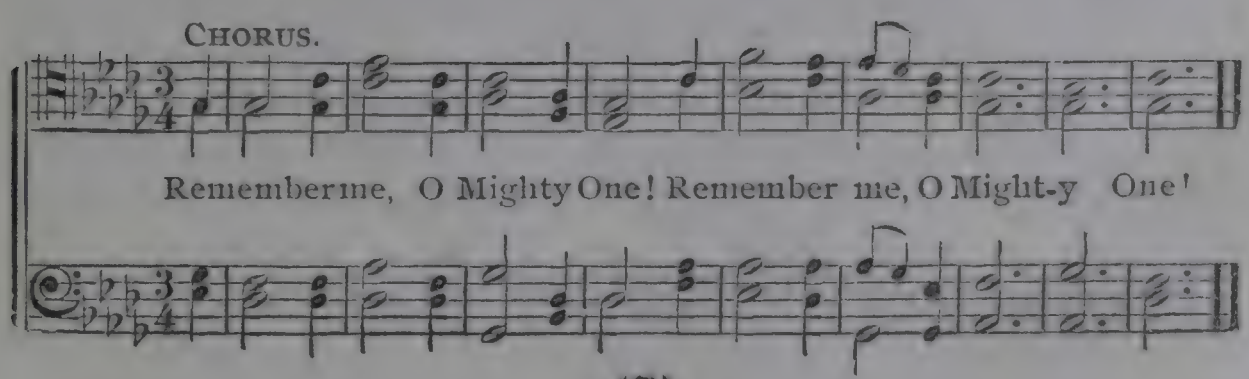

Remember me, O Mighty One! Remember me, O Might-y One!

No. 119. Rock of Ages.

COPYRIGHT, 1890, BY E. O. EXCELL.

A. M. TOPLADY. Arr. by E. O. EXCELL.

1. Rock of A - ges, Rock of A - ges, cleft for me,
2. Could my tears,... Could my tears for - ev - er flow,
3. While I draw,... While I draw this fleet-ing breath,

1. Rock of A - ges, cleft for me, Rock of A - ges, cleft for me,
2. Could my tears for - ev - er flow, Could my tears for - ev - er flow,
3. While I draw this fleet-ing breath, While I draw this fleet - ing breath,

Let me hide,.... Let me hide my - self in Thee;
Could my zeal,..... Could my zeal no lan-guor know,
When my eyes,.... When my eyes shall close in death,

Let me hide my - self in Thee, Let me hide my - self in Thee,
Could my zeal no lan-guor know, Could my zeal no lan - guor know,
When my eyes shall close in death, When my eyes shall close in death,

Let the wa ter and the blood, From Thy wound - ed side which flow'd,
These for sin could not atone, Thou must save, and Thou a-lone,
When I rise to worlds unknown, And behold Thee on Thy throne,

Be of sin the dou-ble cure, Save from wrath and make me pure.
In my hand no price I bring, Sim-ply to Thy cross I cling.
Rock of A - ges, cleft for me, Let me hide my-self in Thee.

Rock of Ages. Concluded.

CHORUS.

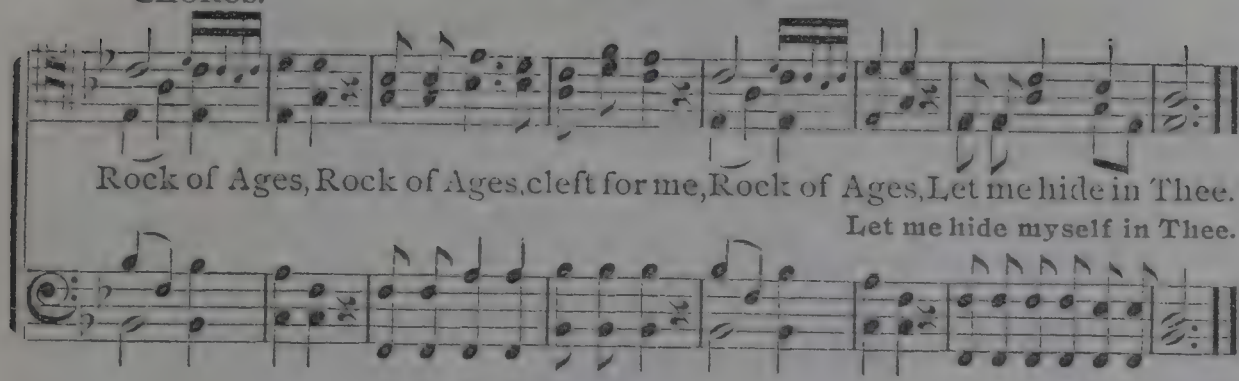

No. 120. I Will Love Thee.

J. ANGELUS. COPYRIGHT, 1894, BY E. O. EXCELL. HENRY A. LEWIS.

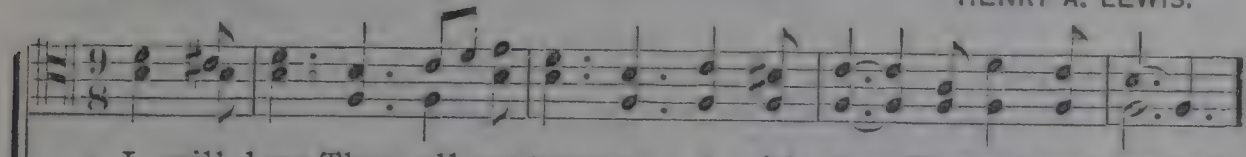

1. I will love Thee, all my treasure, I will love Thee, all my strength:
2. I will praise Thee, Sun of glo - ry! For the bliss Thy beams have bro't;
3. Be my heart more warmly glowing, Sweet and calm the tears I shed;

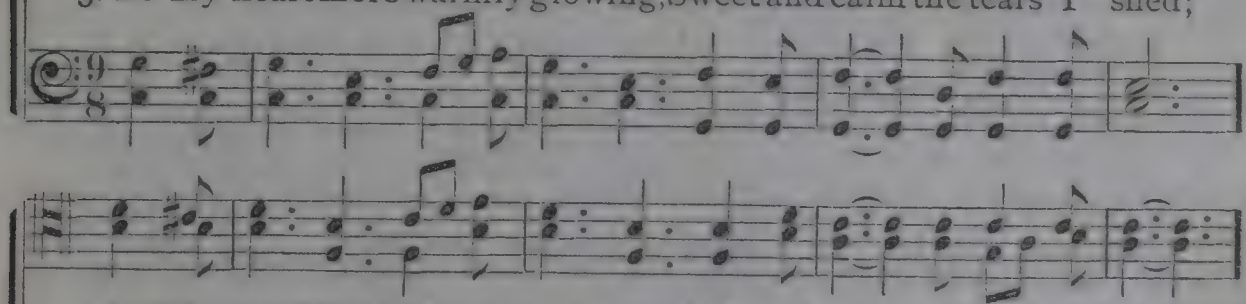

I will love Thee without meas-ure, And without a stain at length.
I will praise Thee, will a-dore Thee, For the light I long have sought.
And its love, its ar- dor show-ing, Let my spir - it on-ward tread.

CHORUS.

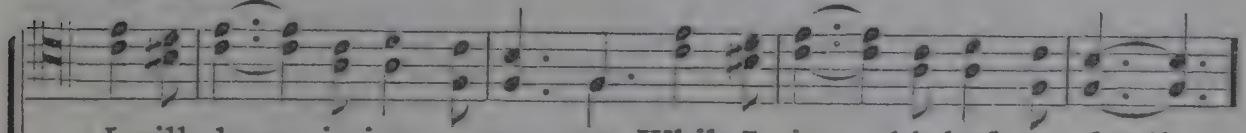

I will love in joy or sor - row, While I in this bod - y dwell;
I will love in joy or sorrow, While I in this body dwell.

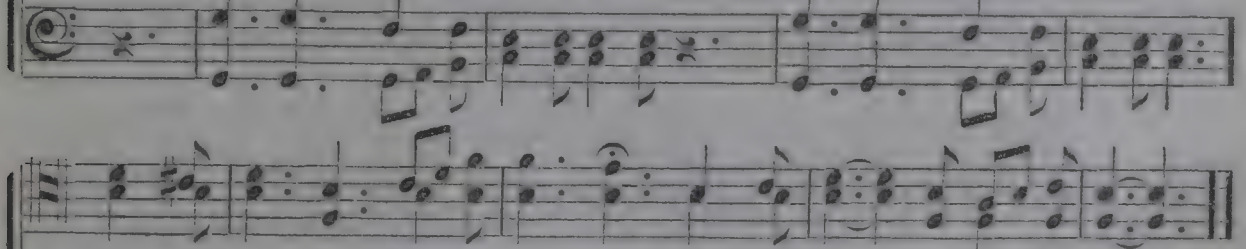

I will love to - day, tomor-row, With a love no tongue can tell.

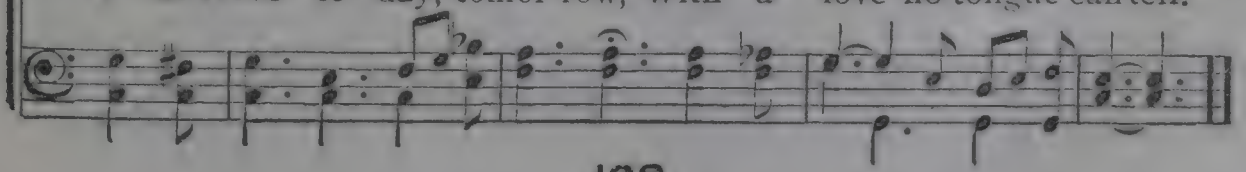

No. 121. We're Going Home.

COPYRIGHT, 1892, BY E. O. EXCELL.

J. D. K. HENRY A. LEWIS.

1. We go the way that leads to God, (that leads to God,) The way that saints have ev-er trod; (have ev-er trod;) So let us leave this fleeting shore, (this fleeting shore,) For realms where we shall die no more.

2. The ways of God are ways of peace, (are ways of peace,) And all His paths are pleasantness; (are pleas-ant-ness;) Then weary souls, your sighs give o'er (your sighs give o'er,) We're going home to die no more.

3. Come, sin-ners, come, oh, come a-long, (oh, come a-long,) And join our hap-py pilgrim throng; (our pilgrim throng;) Farewell, vain world, and all thy store, (and all thy store,) We're going home to die no more.

CHORUS.

We're go-ing home,..... We're go-ing home,..... We're go-ing home,..... We're go-ing home,..... We're go-ing home,..... to die no more,..... To die no more,.....
We're going home, to die no more, To die no more,

We're Going Home. Concluded.

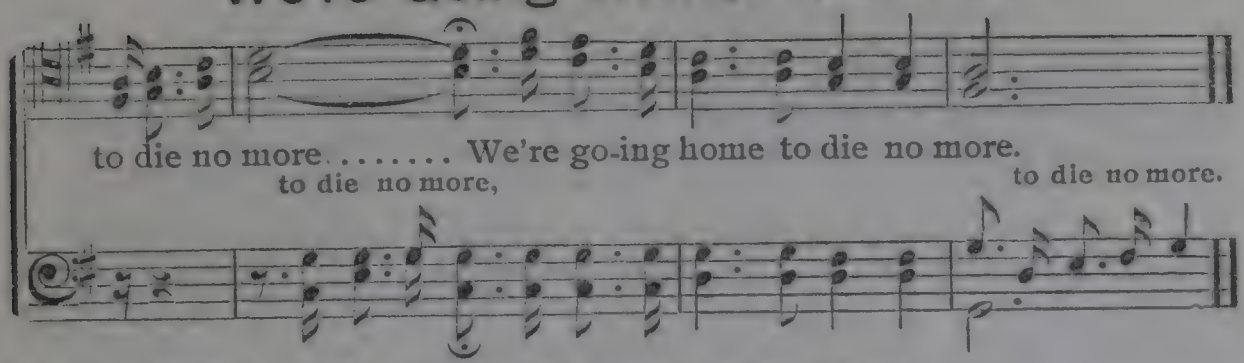

No. 122. The Temperance Call.

FRANZ ABT.

Allegro con fuoco.

1. Hear the Temp'rance call, Free-men, one and all! Hear your coun-try's ear-nest cry! "Sons of free-dom, Come ye nigh;"
   See your na-tive land Lift its beck-'ning hand, (*Omit.*) polls, the land to save; Fear-less, tem-p'rate, good and brave;
2. Leave the shop and farm, Leave your bright hearths warm; To the solv'd u-nit-ed, now, This our pur-pose is, and vow;
   Let your lead-ers be True and no-ble, free, (*Omit.*)
3. Hail! our fa-ther-land! Here Thy chil-dren stand, All re-
   In the Temp'rance cause, Ne'er to faint or pause! (*Omit.*)

REFRAIN.

Chase the mon-ster from our shore, Let his cru-el reign be o'er; Chase the monster from our shore, Let his cruel reign be o'er, Chase the monster from our shore, Let his cru-el reign be o'er.

No. 123. Hiding, Safely Hiding.

COPYRIGHT, 1896, BY E. O. EXCELL.

E. O. E. and A. B. WORDS AND MUSIC. E. O. EXCELL.

DUET.

1. 'Neath the shadow of th' Almighty, In the presence of my King,
2. When the storms of life are rag-ing, Clos-er to His side I cling;
3. All my life, my love, my ser-vice, All I have to Him I bring;

I am hid - ing, hid - ing, Hid-ing in the shadow of His wing;
I am hiding, safely hiding, hiding, safely hiding, Hiding in the shadow of His wing;

In the se-cret place a-bid-ing, In con-tentment I can sing.
In His love I'm safe-ly sheltered, Peace and qui-et He doth bring.
He will hide me, safe-ly hide me, Till in heav'n this song I sing:

I am hid - ing, hid - ing, Hiding in the shadow of His wing.
I am hiding, safely hiding, hiding, safely hiding, Hiding in the shadow of His wing.

QUARTET.

rit.

Hid - ing, hid - ing, Hiding in the shadow of His wing.
Hiding, safely hiding, hiding, safely hiding, I'm hiding, hiding

Hiding, Safely Hiding. Concluded.

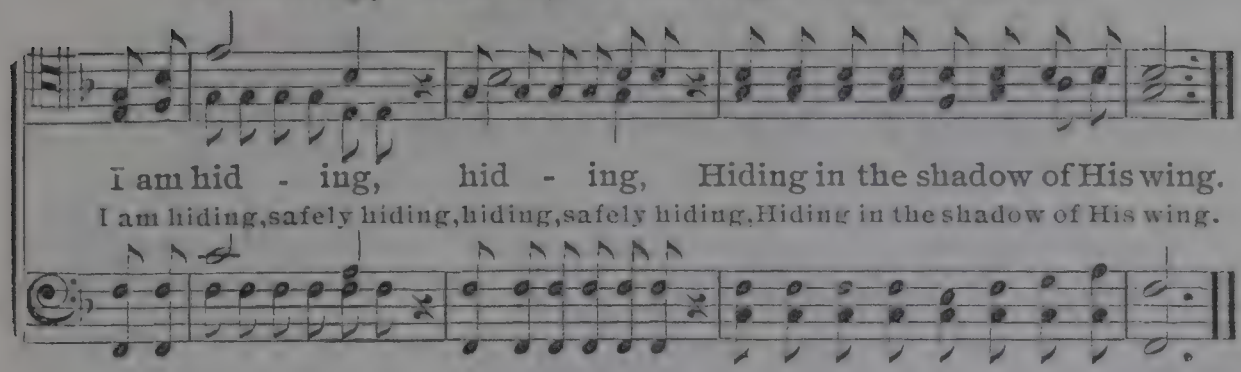

No. 124. Home, Sweet Home.

JOHN HOWARD PAYNE. BY PERMISSION. Sir HENRY R. BISHOP.

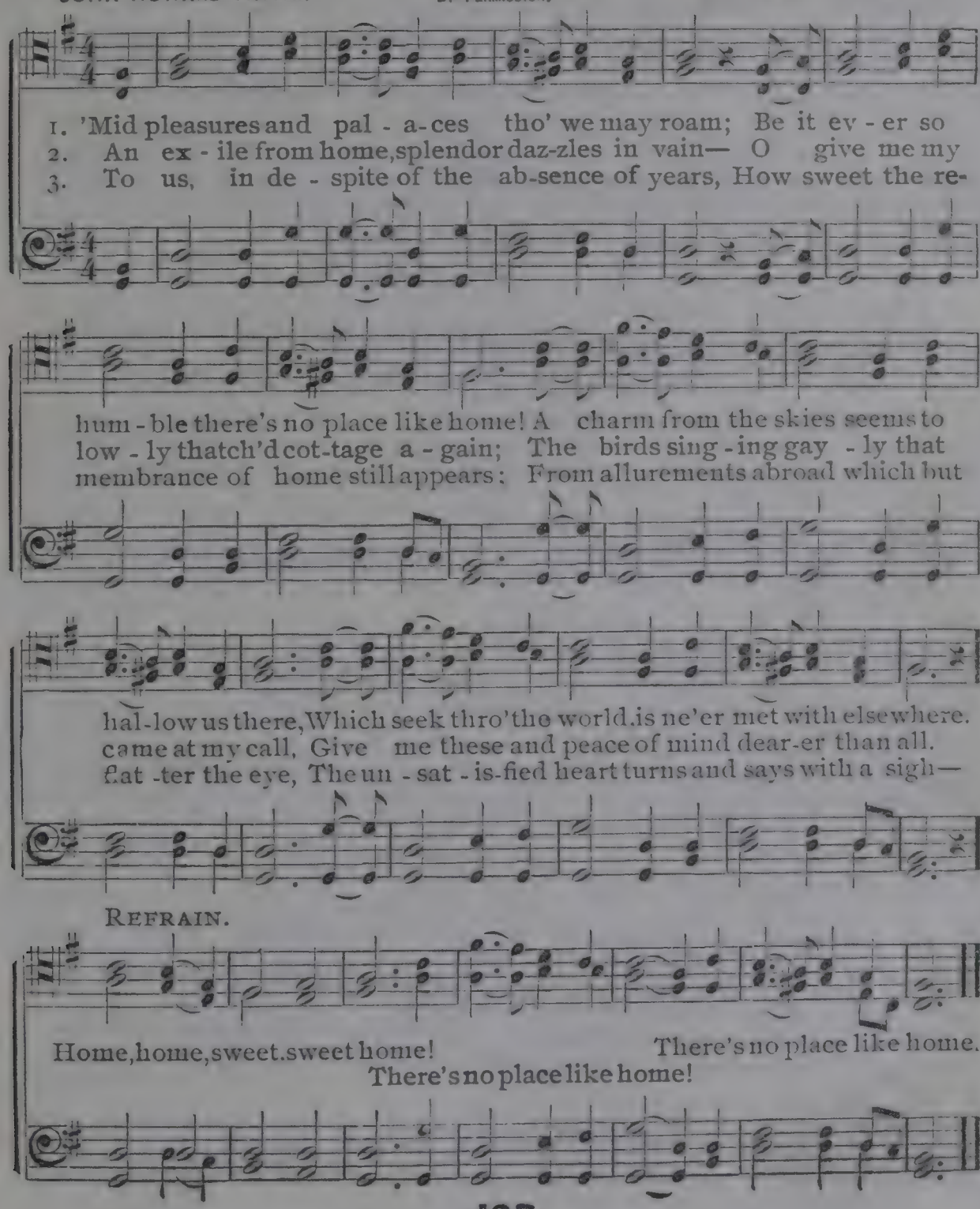

No. 125. Drifting, Drifting.

COPYRIGHT, 1897, BY E. O. EXCELL.

HATTIE A. COOLEY. WORDS AND MUSIC. H. H. McGRANAHAN.

1. On - ly float-ing down a riv - er. Gay with laughter, jest and song,
2. Drift-ing care-less - ly but sure-ly T' ward an end of dark de-spair,
3. They are drift-ing with the rapids, Grown too weak to stem the tide,

While the day is in the morning And they all are brave and strong;
Heed-less of the warn-ing voic-es, While the sur-face is so fair,
And the shore is fast re - ced-ing, As they on-ward swift-ly glide;

On - ly drift - ing with the current, Such a lit - tle way from shore;
And the un-der-cur-rent bears them Still more surely down the stream,
Go - ing downward with the current. And the falls are just be - low,

Drift-ing just a lit - tle fast - er, Fur-ther down than e'er be-fore.
Till they glide in - to the rap - ids, As they id - ly drift and dream.
Striv-ing, toss-ing, helpless, hopeless, T' ward the brink of death they go.

CHORUS.

Save the boys as they are launching On the cur - rent swift and wide;

Save the boys as they are drift-ing With the strong and cru-el tide!

Save the boys with-in the rap-ids! Save the boys, so near the brink!

They are drift-ing, drift-ing, drift-ing, So much fast-er than they think.

No. 126. Jesus, Savior.

F. S. S.

COPYRIGHT, 1897, BY E. O. EXCELL.
WORDS AND MUSIC.

F. S. SHEPARD.

1. Je - sus, Sav - ior, Thou a - lone Did'st for ru - in'd man a-
2. Je - sus, Sav - ior, lead to - day, Lest from paths of right I
3. Je - sus, Sav - ior, I am Thine, Cleanse this wand'ring heart of

rall-e-dim.

tone: All my sins I now bemoan—Save Thou me—oh, save Thou me.
stray; Guide me all along the way—Keep Thou me—oh, keep Thou me.
mine; Fill me with Thy love divine—Use Thou me—oh, use Thou me.

No. 127. O Turn Ye.

By Permission.

JOSIAH HOPKINS. Arr. from KOSCHAT.

1. O turn ye, O turn ye, for why will ye die, When God in great mer-cy is com-ing so nigh? Now Je-sus invites you, the spir-it says, "come," And an-gels are wait-ing to welcome you home, And an-gels are wait-ing to welcome you home.

2. And now Christ is read-y your souls to re-ceive, O how can you question, if you will be-lieve? If sin is your bur-den, why will you not come? 'Tis you He bids welcome; He bids you come home, 'Tis you He bids welcome; He bids you come home.

3. In rich-es, in pleas-ures, what can you ob-tain, To soothe your af-flic-tion, or ban-ish your pain? To bear up your spir-it when summoned to die, Or waft you to mansions of glo-ry on high? Or waft yon to mansions of glo-ry on high.

4. Why will you be starv-ing, and feed-ing on air? There's mer-cy in Je-sus, e-nough and to spare; If still you are doubt-ing, make tri-al and see, And prove that His mer-cy is bound-less and free, And prove that His mer-cy is boundless and free.

No. 128. The Homeland.

E. J. N.

COPYRIGHT, 1897, BY E. O. EXCELL.

WORDS AND MUSIC.

EDWIN J. NEWTON.

DUET.

1. O.... broth - er, press on to the home - land, There is
2. There is free - dom from death in the home - land, There is
3. There are friends o - ver there in the home - land, Who are

INST.

rest farth-er up on the way; We are near-ing the gates
rest from all sor - row and care; There will be no more night
wait - ing for you while we pray; How the an - gels will sing

of the home - land, Then let us not fal - ter to - day.
in the home - land, For Je - sus the Sav - ior is there.
in the home - land, If you start for the home-land to - day.

QUARTET.

Ra - di - ant fac - es of loved ones so dear; Hea-ven-ly
Lis - ten, He calls His chil - dren so dear; Lis-ten, my
Lis - ten, They call the loved ones so dear; Why do you

voic - es can you not hear? "Come, O come," "Come, O come."
broth - er, can you not hear? "Come, O come," "Come, O come."
lin - ger, will you not hear? "Come, O come," "Come, O come."

No. Just as I Am.

COPYRIGHT, 1897, BY E. O. EXCELL.

ANNA D. BRADLEY. WORDS AND MUSIC. J. H. ROSECRANS.

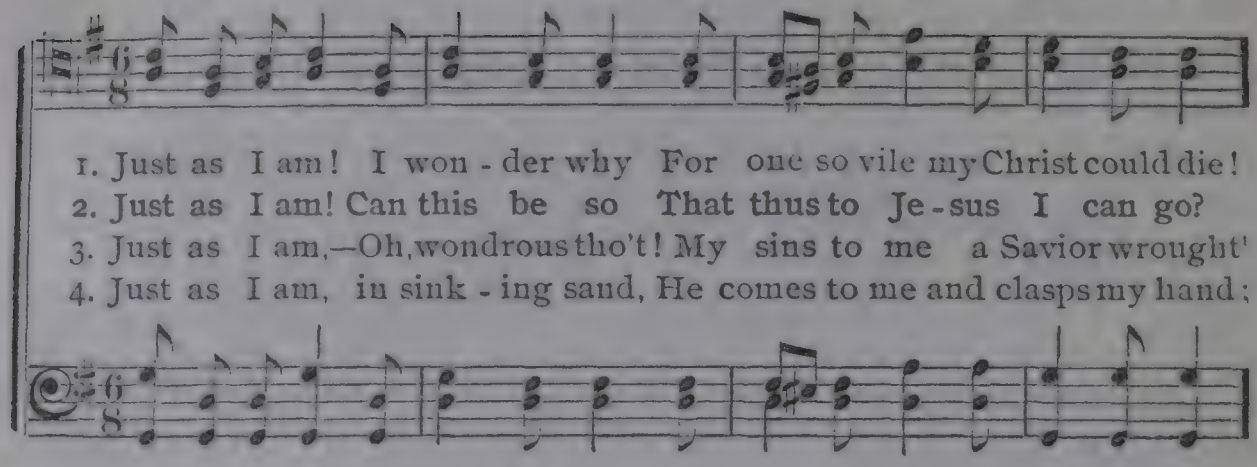

1. Just as I am! I won - der why For one so vile my Christ could die!
2. Just as I am! Can this be so That thus to Je - sus I can go?
3. Just as I am,—Oh, wondrous tho't! My sins to me a Savior wrought!
4. Just as I am, in sink - ing sand, He comes to me and clasps my hand;

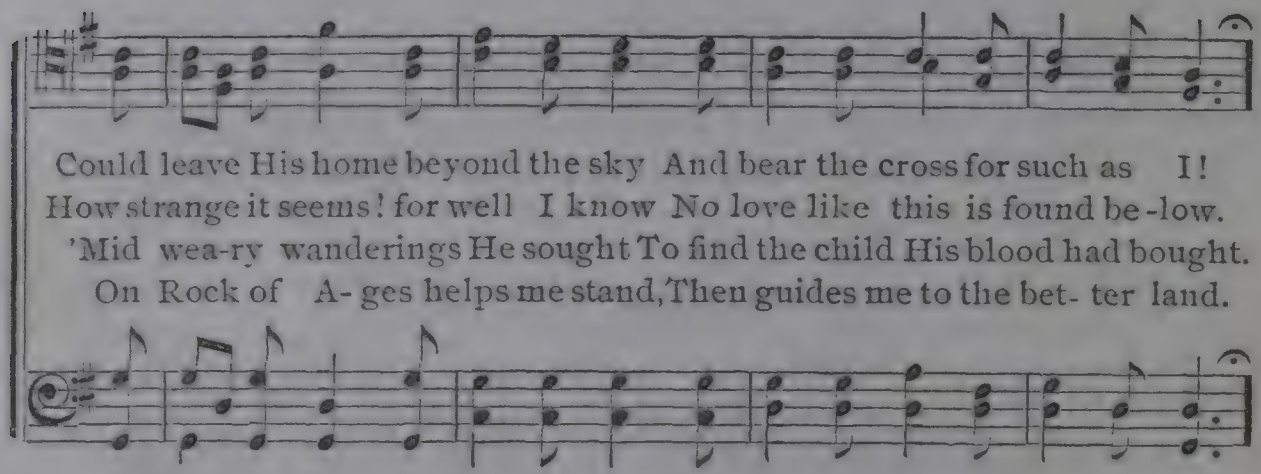

Could leave His home beyond the sky And bear the cross for such as I!
How strange it seems! for well I know No love like this is found be - low.
'Mid wea-ry wanderings He sought To find the child His blood had bought.
On Rock of A- ges helps me stand, Then guides me to the bet- ter land.

CHORUS.

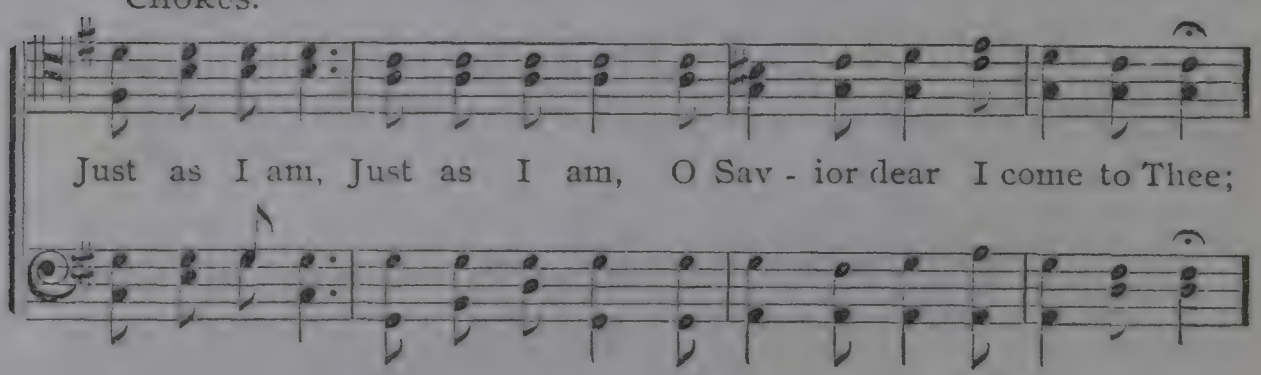

Just as I am, Just as I am, O Sav - ior dear I come to Thee;

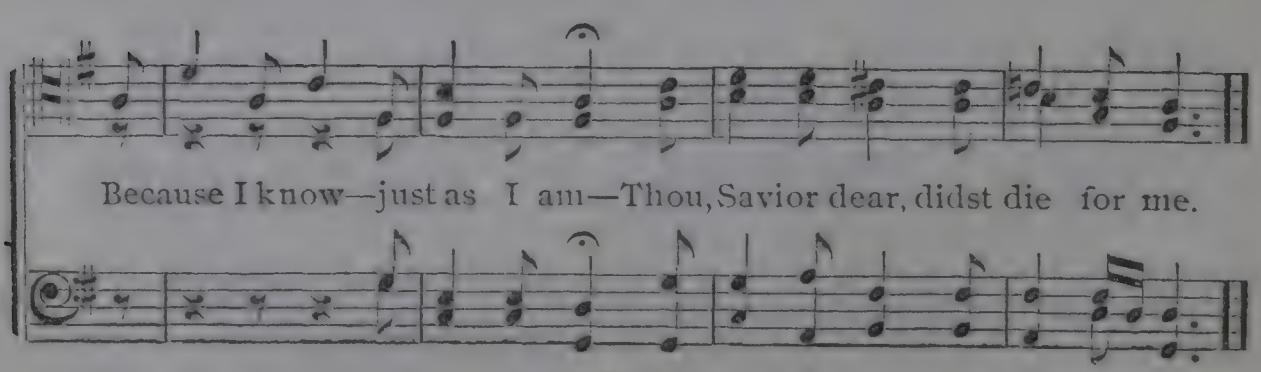

Because I know—just as I am—Thou, Savior dear, didst die for me.

No. 130. Refuge.

CHARLES WESLEY. Melody by M. LINDSAY.

1. Je - sus, lov - er of my soul, Let me to Thy bosom fly,
2. Oth - er ref - uge have I none, Hangs my help - less soul on Thee;
3. Thou, O Christ, art all I want, More than all in Thee I find;

While the near - er wa-ters roll, While the temp - est still is high;
Leave, oh, leave me not a - lone, Still sup-port and comfort me.
Raise the fall - en, cheer the faint, Heal the sick and lead the blind.

Hide me, O my Sav - ior, hide, Till the storm of life is past;
All my trust on Thee is stayed, All my help from Thee I bring;
Just and ho - ly is Thy name; I am all un-right-eous-ness;

Safe in - to the ha-ven guide, Oh, re-ceive my soul at last,
Cov - er my defenseless head With the shad - ow of Thy wing,
Vile and full of sin I am, Thou art full of truth and grace,

Tenors change parts. *Rit.*

Safe in - to the ha-ven guide, Oh, re-ceive my soul at last.
Cov - er my defenseless head With the shad-ow of Thy wing.
Vile and full of sin I am, Thou art full of truth and grace.

No. 131. Some Blessed Day.

COPYRIGHT, 1893, BY WM. J. KIRKPATRICK. USED BY PER.

Rev. C. W. RAY, D. D. WM. J. KIRKPATRICK.

1. Some day, but when I can - not tell, To toil and tears
2. Some day, with - in the gates so fair, A gold - en harp
3. Some day, I'll see my Sav-ior's face, And wel-comed to
4. Some day, some bless - ed day, I know I'll find the lov'd

Melody in 1st Bass.

I'll bid fare - well; For I shall with the an - gels dwell,
my hands shall bear; And glist - 'ning robes of white I'll wear.
His blest em - brace, Shall with His peo - ple find a place,
of long a - go, And find how much to Christ I owe,

CHORUS.

Some day, some blessed day.
Some day, some blessed day.
Some day, some blessed day.
Some day, some blessed day.

Some blessed day, some blessed day,
Some day,..... ...Some day,.....

Ad lib.

I'll be at home with Christ to stay, Some day, some blessed day.

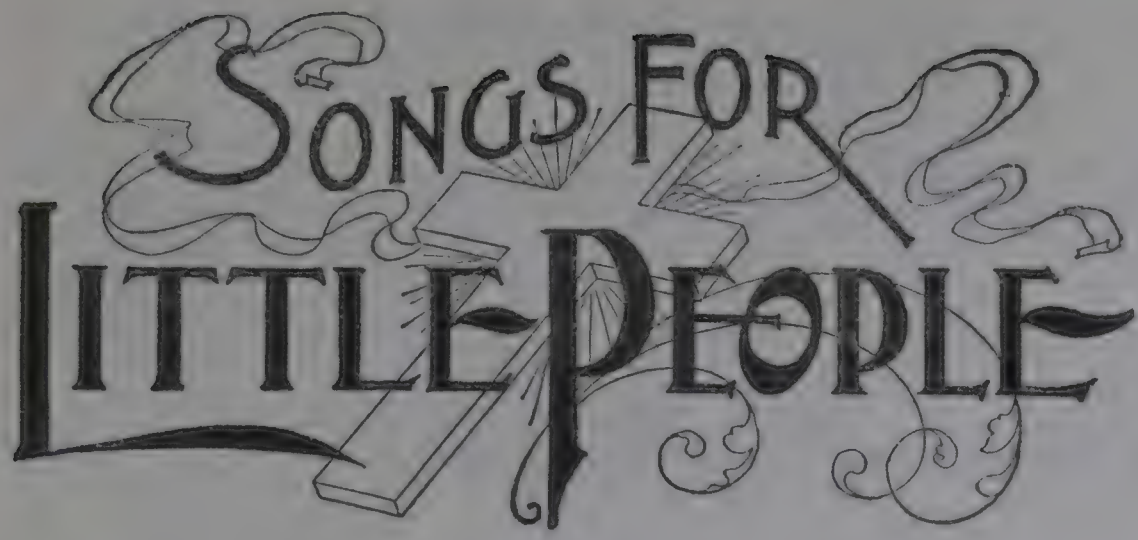

No. 132. Jesus Bids Us Shine.

COPYRIGHT, 1884, BY E. O. EXCELL.

E. O. EXCELL.

1. Je - sus bids us shine, With a clear, pure light, Like a lit - tle can-dle
2. Je - sus bids us shine, First of all for Him; Well He sees and knows it
3. Je - sus bids us shine, Then for all a-round. Man-y kinds of darkness

Burn - ing in the night; In this world of dark - ness
If our light is dim; He looks down from heav - en,
In this world a - bound, Sin and want and sor - row;

We must shine, You in your small corner, And I in mine.
Sees us shine, You in your small corner, And I in mine.
We must shine You in your small corner, And I in mine.

No. 133. Angry Words! Oh, Let Them Never.

BY PERMISSION OF DR. H. R. PALMER, OWNER OF COPYRIGHT.

H. R. P. Dr. H. R. PALMER.

1. An-gry words! oh, let them nev-er From the tongue un-bri-dled slip;
2. Love is much too pure and ho -ly; Friendship is too sa-cred far,
3. An-gry words are light-ly spo-ken: Bitt'rest tho'ts are rash - ly stirr'd—

May the heart's best impulse ev - er Check them, ere they soil the lip.
For a moment's reckless fol - ly Thus to des - o-late and mar.
Bright-est links of life are bro - ken, By a sin - gle an - gry word.

CHORUS.

"Love one an - oth - er," Thus saith the Sav - ior, Children, o -
Love each oth - er, love each oth - er,

bey the Fa-ther's blest com-mand: bey His blest com - mand.
'Tis the Fa-ther's blest com - mand: 'Tis His blest com - mand.

No. 134. Snow Flakes.

Mrs. IDA M. BUDD. COPYRIGHT, 1894, BY E. O. EXCELL. CHAS H. GABRIEL.

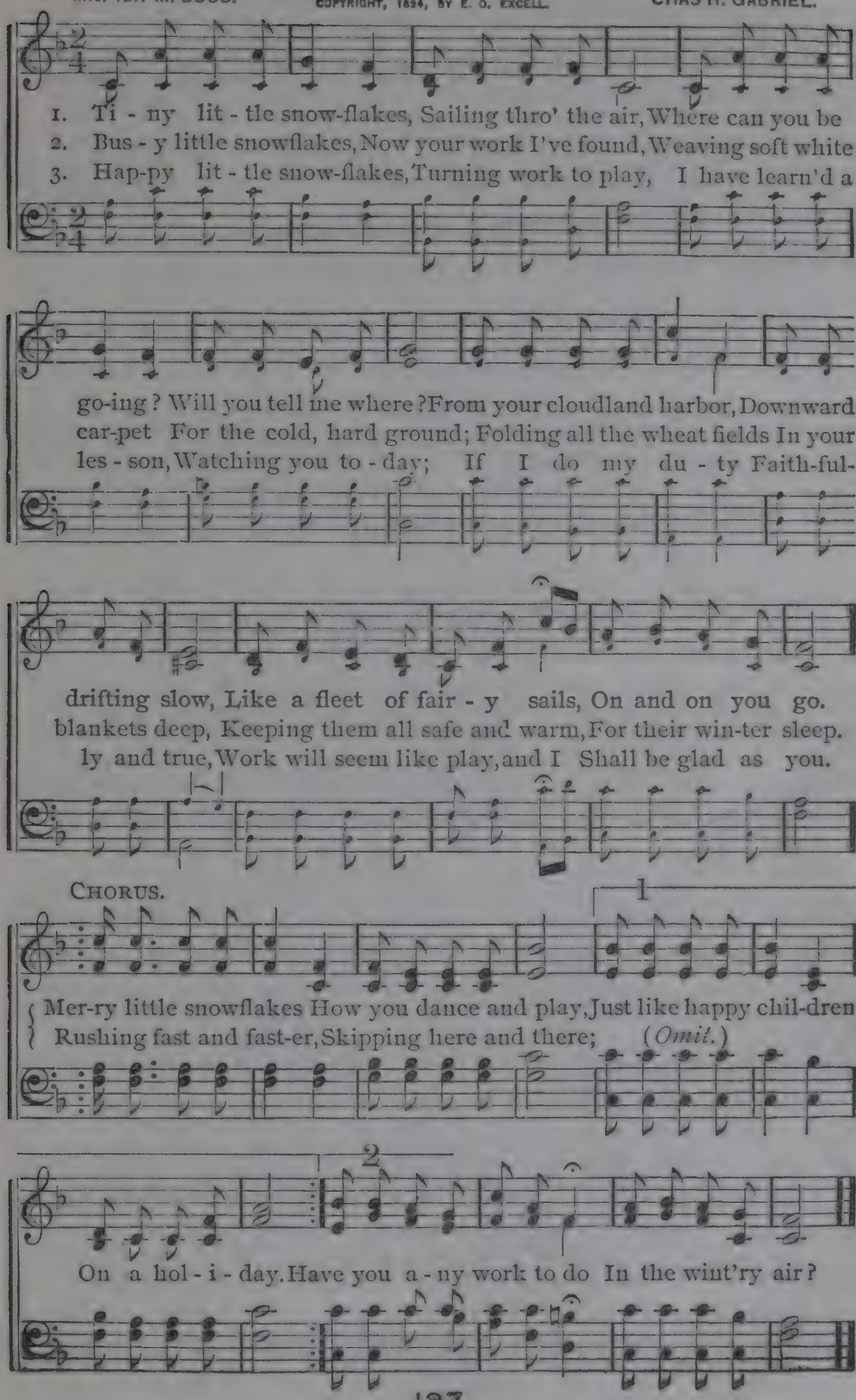

No. 135. Have Courage to say No!

COPYRIGHT, 1887, BY DR. H. R. PALMER. USED BY PER.

P. S.

Dr. H. R. PALMER.

SOLO.

1. You're starting, my boy, on life's jour - ney, A - long the grand high-way of life; You'll meet with a thou-sand temp-ta - tions— Each cit - y with e - vil is rife. This world is a stage of ex - cite-ment, There's danger wher-ev - er you go; But if you are tempt-ed to weak - ness, Have cour-age, my boy, to say No!

2. In courage, my boy, lies your safe - ty, When you the long jour-ney be - gin, Your trust in a heav - en - ly Fa - ther Will keep you un - spot-ted from sin. Temp - ta - tions will go on in - creas-ing, As streams from a riv - u - let flow; But if you'd be true to your man - hood, Have cour-age, my boy, to say No!

3. Be care-ful in choos-ing com-pan - ions, Seek on - ly the brave and the true, And stand by your friends when in tri - al, Ne'er changing the old for the new; And when by false friends you are tempt-ed The taste of the wine-cup to know, With firm-ness, with pa-tience and kind - ness, Have cour-age, my boy, to say No!

Have Courage to say No! Concluded.

CHORUS.

Have courage, my boy, to say No!... Have courage, my boy, to say No!...

say No! say No!

Have courage, my boy. Have courage, my boy. Have courage, my boy, to say No!

No. 136 Bring Them In.

BY PERMISSION.

ALEXCENAH THOMAS. W. A. OGDEN.

1. Hark! 'tis the Shepherd's voice I hear, Out in the des-ert dark and drear,
2. Who'll go and help this Shepherd kind, Help Him the little lambs to find?
3. Out in the desert hear their cry; Out on the mountain wild and high.

Calling the lambs who've gone astray, Far from the Shepherd's fold away.
Who'll bring the lost ones to the fold, Where they'll be sheltered from the cold?
Hark! 'tis the Master speaks to thee, "Go find my lambs where'er they be."

CHORUS.

1 2

{ Bring them in, bring them in, Bring them in from the fields of sin;
{ Bring them in, bring them in, Bring the little ones to (*Omit.*) Je-sus.

No. 137. Around the Throne of God.

By Permission.

ANNIE SHEPHERD. HENRY E. MATHEWS.

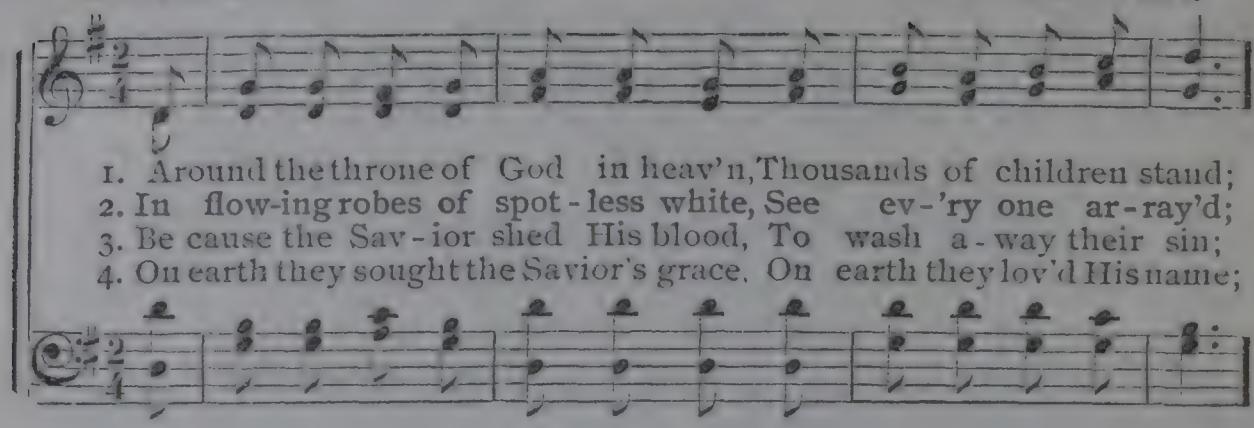

1. Around the throne of God in heav'n, Thousands of children stand;
2. In flow-ing robes of spot-less white, See ev-'ry one ar-ray'd;
3. Be cause the Sav-ior shed His blood, To wash a-way their sin;
4. On earth they sought the Savior's grace, On earth they lov'd His name;

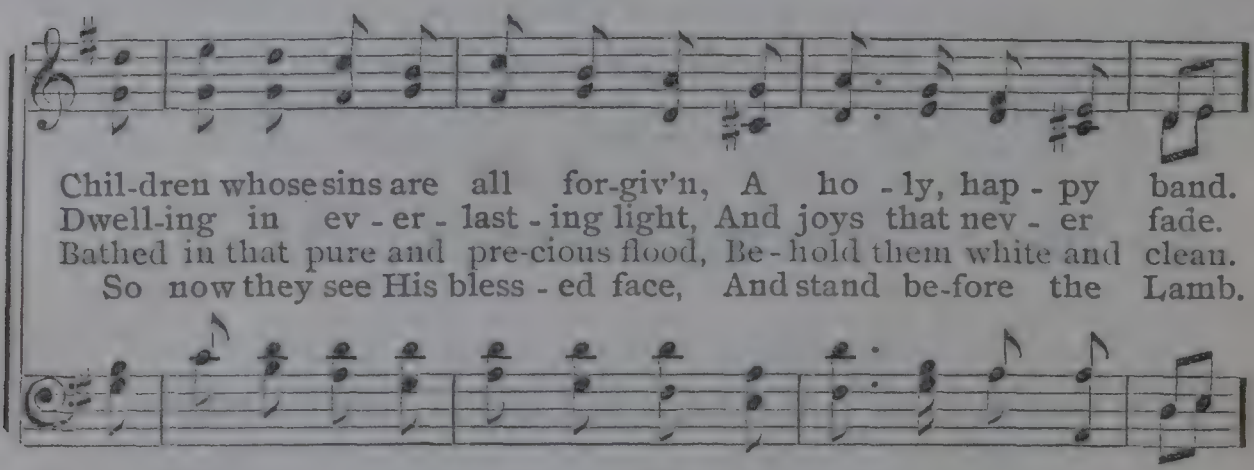

Chil-dren whose sins are all for-giv'n, A ho-ly, hap-py band.
Dwell-ing in ev-er-last-ing light, And joys that nev-er fade.
Bathed in that pure and pre-cious flood, Be-hold them white and clean.
So now they see His bless-ed face, And stand be-fore the Lamb.

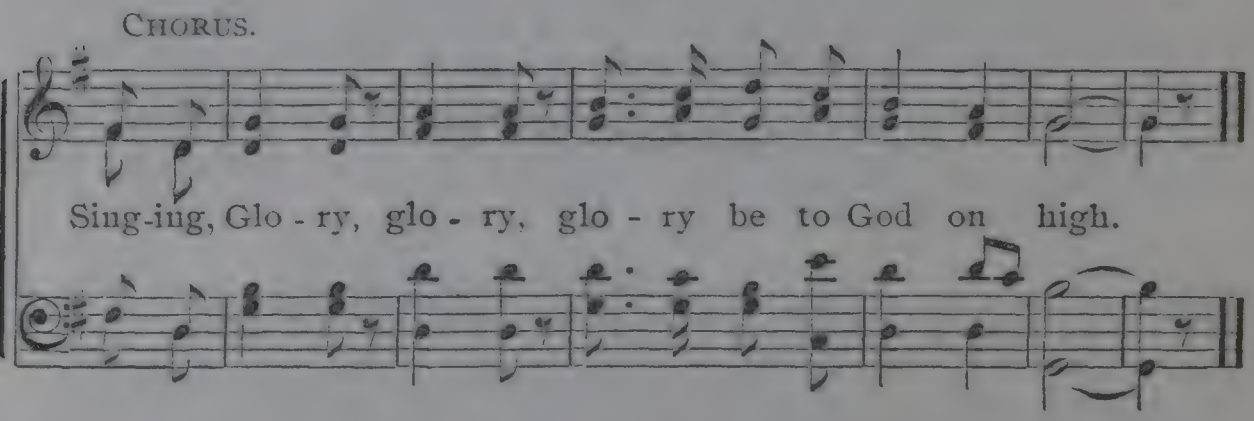

CHORUS.

Sing-ing, Glo-ry, glo-ry, glo-ry be to God on high.

No. 138. God is Ever Good.

Copyright, 1887, by E. O. Excell.

E. O. EXCELL.

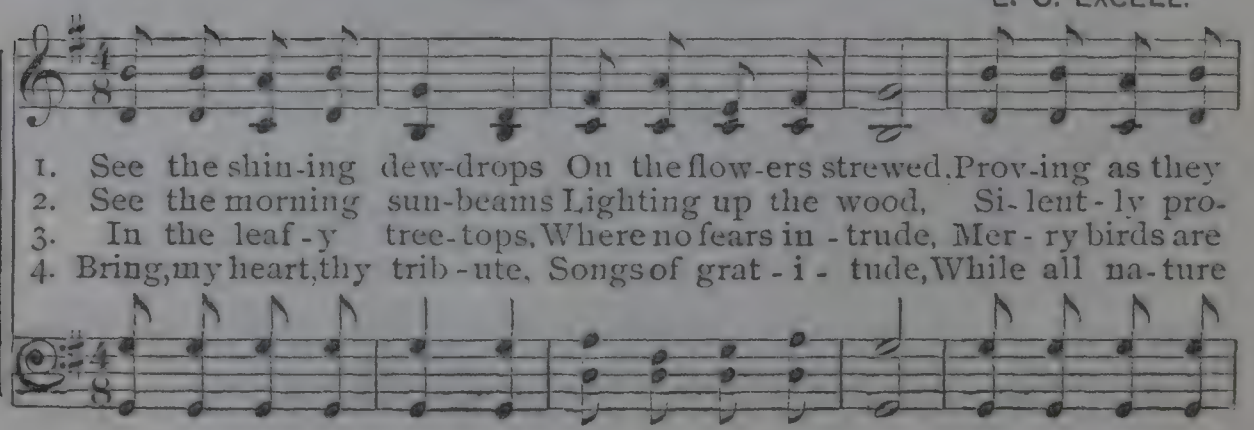

1. See the shin-ing dew-drops On the flow-ers strewed, Prov-ing as they
2. See the morning sun-beams Lighting up the wood, Si-lent-ly pro-
3. In the leaf-y tree-tops, Where no fears in-trude, Mer-ry birds are
4. Bring, my heart, thy trib-ute, Songs of grat-i-tude, While all na-ture

God is Ever Good. Concluded.

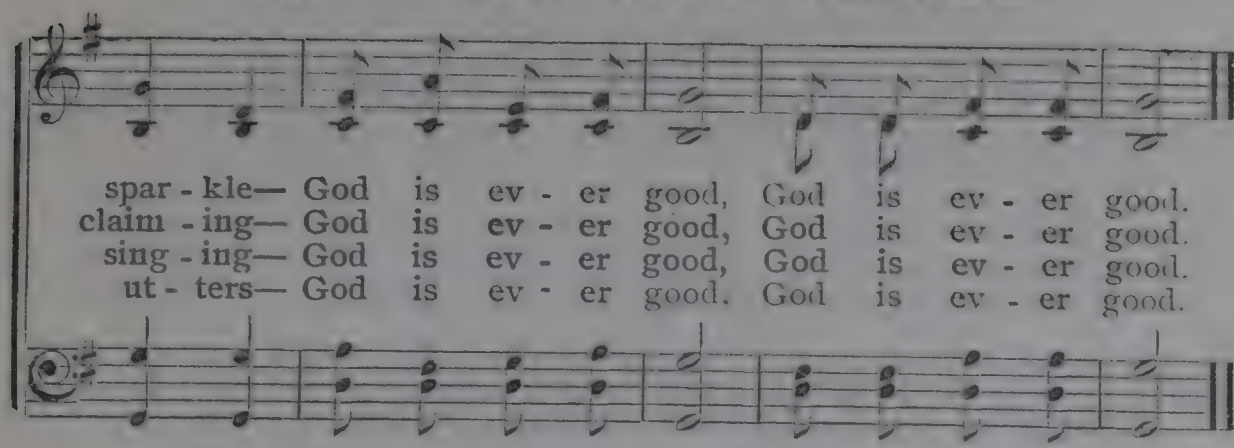

No. 139. That Sweet Story.

BY PERMISSION.

Mrs. JEMIMA LUKE. English.

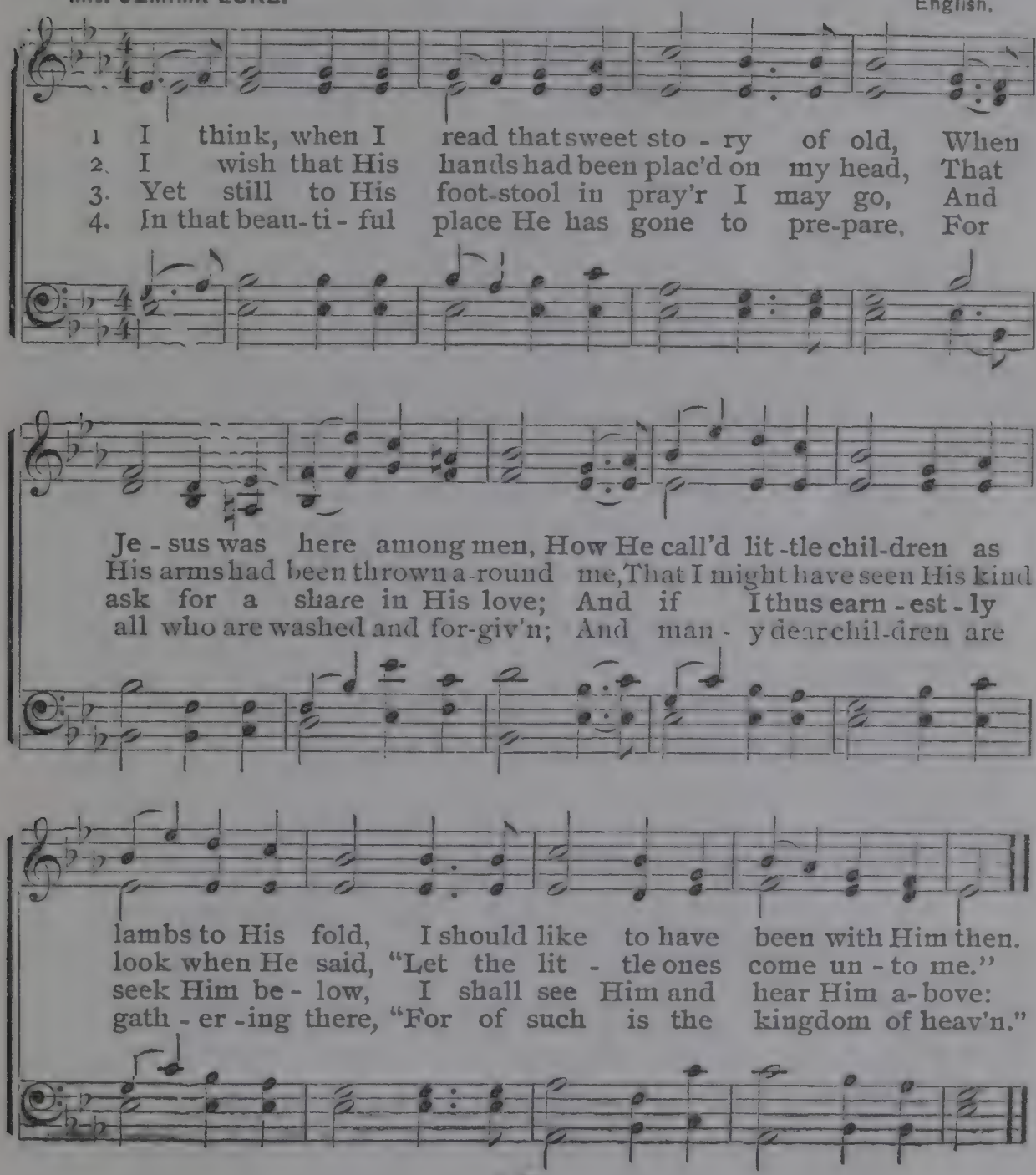

No. 140. Hark! The Voice of Jesus Calling.

USED BY PER. OF DR. H. R. PALMER, OWNER OF THE COPYRIGHT.

MARY B. SLEIGHT. Dr. H. R. PALMER.

1. Hark! the voice of Je - sus call-ing, "Fol-low me, fol-low me!"
2. Who will heed the ho - ly mandate, "Fol-low me, fol-low me!"
3. Hear Him, lest He plead no long - er, "Fol-low me, fol-low me!"

FINE.

Soft - ly thro' the si - lence fall - ing, "Fol - low, fol - low me!"
Leav - ing all things at His bid - ing, "Fol - low, fol - low me!"
Once a-gain, oh, hear Him call - ing, "Fol - low, fol - low me!"

D.S.— *Still His pa- tient voice is plead- ing, "Fol - low, fol - low me!"*
D.S.— *Gent - ly, lov - ing - ly, re - peat - ing, "Fol - low, fol - low me!"*
D.S.— *For Thy love all else for - sak - ing, Fol - low, fol - low Thee.*

D. S.

As of old He called the fishers, When He walk'd by Gal - i - lee,
Hark that ten-der voice en-treat-ing Mar - i - ners on life's rough sea,
Turn-ing swift at Thy sweet summons. Ev - er-more, O Christ, would we,

No. 141. Let Them Come to Me.

COPYRIGHT, 1885, BY E. O. EXCELL.

A. H. ADAMS. E. O. EXCELL.

1. Hear the gen - tle Shep - herd Call - ing lambs like me,
In His sweet-est ac - cents, Let them come to me.
2. He will bid us en - ter; When our tir - ed feet
Reach the gold - en cit - y He'll be there to greet.
3. Thanks, dear, bless-ed Je - sus, For Thy words of love,
Bid - ding chil-dren en - ter Thy bright courts a - bove.

Let Them Come to Me. Concluded.

REFRAIN.

"Let them come to me, Oh, let them come to me,"

Hear Him sweet-ly say-ing, "Let them come to me."

No. 142. There is a Happy Land.

1. There is a hap-py land, Far, far a-way, Where saints in glo-ry stand, Bright, bright as day; Oh, how they sweetly sing, Worthy is our Sav-ior, King, Loud let His praises ring, Praise, praise for aye.
2. Come to that hap-py land, Come, come a-way, Why will ye doubting stand, Why still de-lay? Oh, we shall hap-py be, When from sin and sorrow free, Lord, we shall live with Thee, Blest, blest for aye.
3. Bright in that hap-py land Beams ev-'ry eye, Kept by a Fa-ther's hand, Love can-not die; Oh, then, to glo-ry run, Be a crown and kingdom won, And bright above the sun We reign for aye.

No. 143. Thou Art My Shepherd.

COPYRIGHT, 1880, BY E. O. EXCELL.

Miss M. E. THALHEIMER. E. O. EXCELL.

1. Thou art my Shepherd, Car - ing in ev - 'ry need, Thy lit - tle
2. Or if my way lie Where death o'er-hanging nigh, My soul would

lamb to feed, Trust-ing Thee still; In the green pas - tures low,
ter - ri - fy, With sud - den chill, Yet I am not a - fraid;

Where liv-ing wa-ters flow, Safe by Thy side I go. Fear-ing no ill.
While soft-ly on my head Thy ten-der hand is laid, I fear no ill.

No. 144. Little Feet be Careful.

COPYRIGHT, 1888, BY FILLMORE BROS. BY PER.

Mrs. L. M. BATEMAN. J. H. ROSECRANS.

1. I washed my hands this morn-ing, O, ver - y clean and white,
2. I told my ears to lis - ten Quite close-ly all day thro',
3. My eyes are set to watch them A - bout their work or play,

And lent them both to Je - sus, To work for Him till night.
For a - ny act of kind - ness Such lit - tle hands can do.
To keep them out of mis - chief, For Je - sus' sake all day.

Little Feet be Careful. Concluded.

CHORUS.

Lit-tle feet be care-ful Where you take me too,
A-nything for Je - sus [*Omit*.....] On - ly let me do.

No. 145. Two Little Hands.

BY PERMISSION OF DAVID C. COOK.

W. A. O. W. A. OGDEN.

1. I've two lit-tle hands to work for Je - sus, One lit-tle tongue His praise to tell, Two lit - tle ears to hear His coun - sel,
2. I've two lit-tle feet to tread the path-way Up to the heav'n-ly courts a - bove; Two lit - tle eyes to read the Bi - ble,
3. I've one lit-tle heart to give to Je - sus, One lit-tle soul for Him to save, One lit - tle life for His dear ser - vice,

CHORUS.

One lit - tle voice a song to swell.
Tell - ing of Je - sus' wondrous love.
One lit - tle self that He must have.
Lord, we come, Lord, we come,

In our child-hood's ear - ly morn - ing Come to learn of Thee.

No. 146. Jewels.

By permission of The John Church Co., Owners of Copyright.

Rev. W. O. CUSHING. GEO. F. ROOT.

Moderato.

1. When He com-eth, when He com-eth To make up His jewels,
All His jew-els, pre-cious jew-els, His loved and His (*Omit.*) own.
2. He will gath-er, He will gath-er The gems for His kingdom,
All the pure ones, all the bright ones, His loved and His (*Omit.*) own.

CHORUS.

Like the stars of the morning, His bright crown adorning, They shall shine in their beauty, Bright gems for His crown.

3 Little children, little children,
Who love their Redeemer,
Are the jewels, precious jewels,
His loved and His own.

No. 147 He Loves Me.

Copyright, 1889, by E. O. Excell

C. H. G. CHAS. H. GABRIEL.

1. Je-sus blest man-y lit-tle chil-dren When He was on earth be-low; Oh, it makes me so glad and hap-py When I
2. When He lov-ing-ly called them to Him, Took them kind-ly on His knee, When He said un-to His dis-ci-ples: "Let the
3. He looks down from a-bove and sees us, Hear-ing ev-'ry word we say; How it grieves Him to see us sin-ful, And some-
4. Yes, I know Je-sus loves the chil-dren, And He watch-es all they do; And I know that He smiles up-on them When they're

He Loves Me. Concluded.

CHORUS.

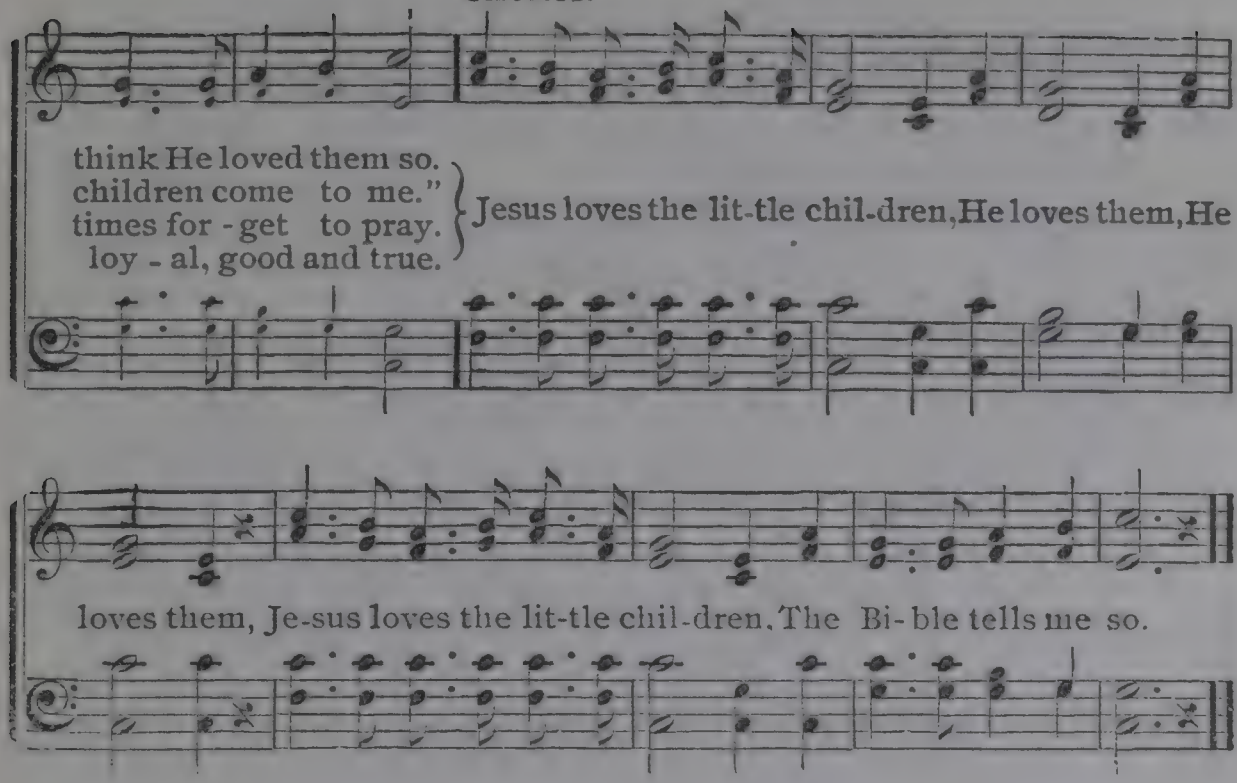

No. 148. Jesus' Little Lamb.

W. A. O. — USED BY PERMISSION. OF THE W. W. WHITNEY CO. — W. A. OGDEN.

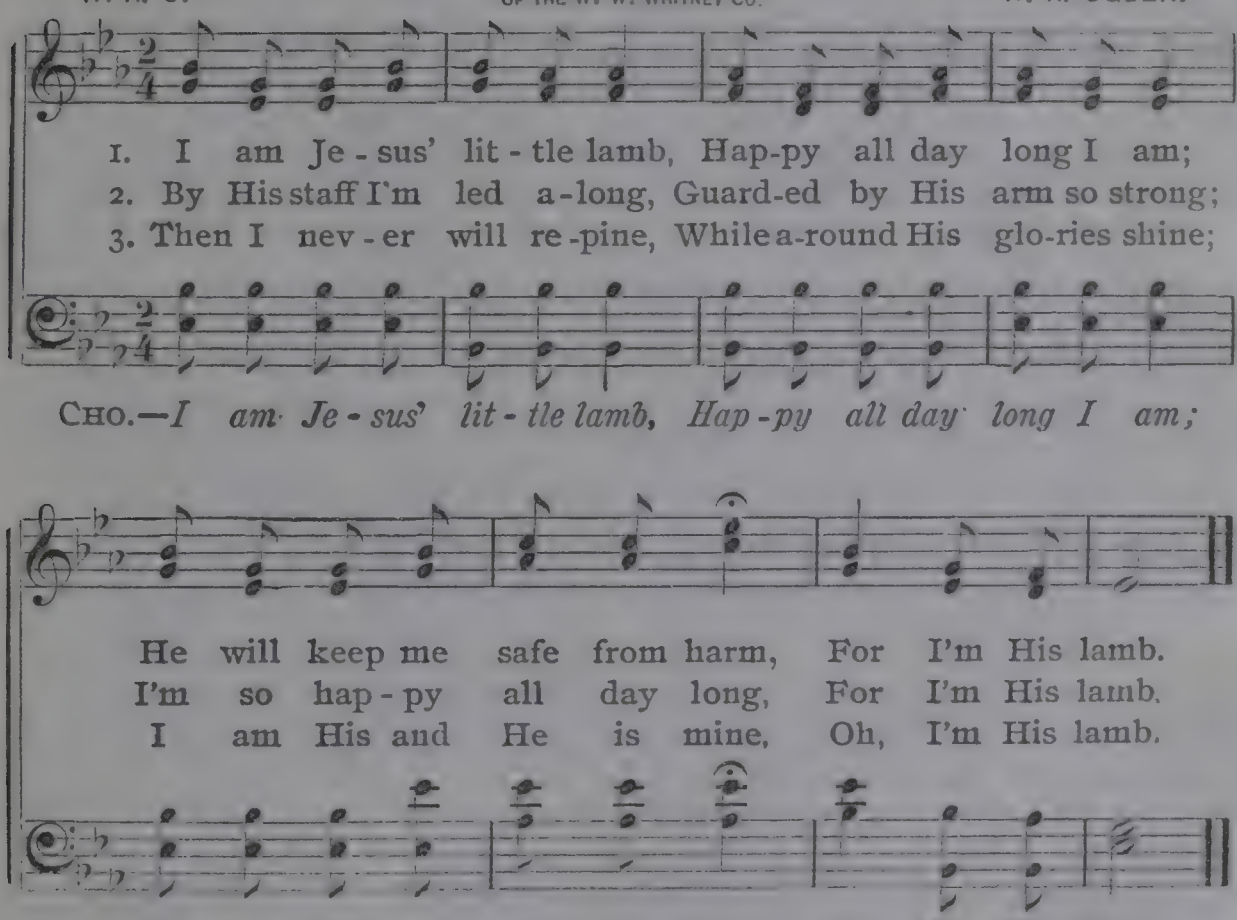

No. 149. Beautiful Zion.

BY PERMISSION.

T. J. COOK.

mf

1. Beau-ti - ful Zi - on, built a - bove, Beau-ti - ful
2. Beau-ti - ful heav'n, where all is light, Beau-ti - ful
3. Beau-ti - ful crowns on ev - 'ry brow, Beau-ti - ful
4. Beau-ti - ful throne of Christ our King, Beau-ti - ful

cit - y that I love! Beau-ti-ful gates of pearl - y white,
an - gels clothed in white, Beau-ti-ful strains that nev - er tire,
palms the conqu'rors show, Beau-ti-ful robes the ran-som'd wear,
songs the an - gels sing, Beau-ti-ful rest, all wand'rings cease,

Beau-ti-ful tem - ple, God its light! He who was slain on
Beau-ti-ful harps thro' all the choir; There shall I join the
Beau-ti-ful all who en - ter there; Thith - er I press with
Beau-ti-ful home of per-fect peace; There shall my eyes the

Cal - va - ry, O - pens those pearl - y gates.. to me.
cho - rus sweet, Wor - ship-ping at the Sav - ior's feet.
ea - ger feet, There shall my rest be long and sweet.
Sav - ior see, Haste to this heav'n-ly home with me.

CHORUS.

Repeat pp

Zi - on, Zi - on, love - ly Zi - on, Cit - y of our God.

PSALMS...

For Responsive or Concert Reading.

No. 150 PSALM 1.

1 Blessed *is* the man that walketh not in the counsel of the ungodly, nor standeth in the way of sinners, nor sitteth in the seat of the scornful.

2 But his delight *is* in the law of the Lord; and in His law doth he meditate day and night.

3 And he shall be like a tree planted by the rivers of water, that bringeth forth his fruit in his season; his leaf also shall not wither; and whatsoever he doeth shall prosper.

4 The ungodly *are* not so: but *are* like the chaff which the wind driveth away.

5 Therefore the ungodly shall not stand in the judgment, nor sinners in the congregation of the righteous.

6 For the Lord knoweth the way of the righteous: but the way of the ungodly shall perish.

No. 151 PSALM 8.

1 O Lord, our Lord, how excellent *is* Thy name in all the earth! who hast set Thy glory above the heavens.

2 Out of the mouth of babes and sucklings hast Thou ordained strength because of Thine enemies, That Thou mightest still the enemy and the avenger.

3 When I consider Thy heavens, the work of Thy fingers, the moon and the stars, which Thou hast ordained;

4 What is man, that Thou art mindful of him? and the son of man, that Thou visitest him?

5 For Thou hast made him a little lower than the angels, and hast crowned him with glory and honour.

6 Thou madest him to have dominion over the works of Thy hands; Thou hast put all *things* under his feet:

7 All sheep and oxen, yea, and the beasts of the field;

8 The fowl of the air, and the fish of the sea, *and whatsoever* passeth through the paths of the seas.

9 O Lord our Lord, how excellent *is* Thy name in all the earth!

No. 152. PSALM 15.

1 Lord, who shall abide in Thy tabernacle? who shall dwell in Thy holy hill?

2 He that walketh uprightly, and worketh righteousness, and speaketh the truth in his heart.

3 *He that* backbiteth not with his tongue, nor doeth evil to his neighbour, nor taketh up a reproach against his neighbour.

4 In whose eyes a vile person is contemned; but he honoureth them that fear the Lord. *He that* sweareth to *his own* hurt, and changeth not.

5 *He that* putteth not out his money to usury, nor taketh reward against the innocent. He that doeth these *things* shall never be moved.

No. 153 PSALM 17.

1 Hear the right, O Lord, attend unto my cry; give ear unto my prayer, *that goeth* not out of feigned lips.

2 Let my sentence come forth from Thy presence; let Thine eyes behold the things that are equal.

3 Thou hast proved mine heart; Thou hast visited *me* in the night; Thou hast tried me, *and* shalt find nothing: I am purposed *that* my mouth shall not transgress.

4 Concerning the works of men, by the word of Thy lips I have kept *me from* the paths of the destroyer.

5 Hold up my goings in Thy paths, *that* my footsteps slip not.

6 I have called upon Thee, for Thou wilt hear me, O God: incline Thine ear unto me, *and* hear my speech.

No. 154. PSALM 19.

1 The heavens declare the glory of God; and the firmament sheweth His handywork.

2 Day unto day uttereth speech, and night unto night sheweth knowledge.

3 *There* is no speech nor language, *where* their voice is not heard. (*over*)

4 Their line is gone out through all the earth, and their words to the end of the world. In them hath He set a tabernacle for the sun,

5 Which *is* as a bridegroom coming out of his chamber, *and* rejoiceth as a strong man to run a race.

6 His going forth *is* from the end of the heaven, and His circuit unto the ends of it: and there is nothing hid from the heat thereof.

7 The law of the Lord *is* perfect, converting the soul: the testimony of the Lord *is* sure, making wise the simple.

8 The statutes of the Lord *are* right, rejoicing the heart: the commandment of the Lord *is* pure, enlightening the eyes.

9 The fear of the Lord *is* clean, enduring for ever: the judgments of the Lord *are* true *and* righteous altogether.

10 More to be desired *are they* than gold, yea, than much fine gold: sweeter also than honey and the honeycomb.

11 Moreover by them is thy servant warned: *and* in keeping of them *there is* great reward.

12 Who can understand *his* errors? cleanse Thou me from secret *faults*.

13 Keep back Thy servant also from presumptuous *sins;* let them not have dominion over me: then shall I be upright, and I shall be innocent from the great transgression.

14 Let the words of my mouth, and the meditation of my heart, be acceptable in Thy sight, O Lord, my strength, and my Redeemer.

No. 155. PSALM 23.

1 The Lord is my Shepherd; I shall not want.

2 He maketh me to lie down in green pastures: He leadeth me beside the still waters.

3 He restoreth my soul: He leadeth me in the paths of righteousness for His name's sake.

4 Yea, though I walk through the valley of the shadow of death, I will fear no evil: for Thou *art* with me; Thy rod and Thy staff they comfort me.

5 Thou preparest a table before me in the presence of mine enemies: Thou anointest my head with oil; my cup runneth over.

6 Surely goodness and mercy shall follow me all the days of my life: a I will dwell in the house of the Lo for ever.

No. 156. PSALM 24.

1 The earth *is* the Lord's, and the fulness thereof; the world, and they that dwell therein.

2 For He hath founded it upon the seas, and established it upon the floods.

3 Who shall ascend into the hill of the Lord? or who shall stand in His holy place?

4 He that hath clean hands, and a pure heart; who hath not lifted up his soul unto vanity, nor sworn deceitfully.

5 He shall receive the blessing from the Lord, and righteousness from the God of his salvation.

6 This *is* the generation of them that seek Him, that seek thy face, O Jacob. Selah.

7 Lift up your heads, O ye gates; and be ye lifted up, ye everlasting doors; and the King of glory shall come in.

8 Who *is* the King of glory? The Lord, strong and mighty, the Lord mighty in battle.

9 Lift up your heads, O ye gates; even lift *them* up, ye everlasting doors; and the King of glory shall come in.

10 Who is this King of glory? The Lord of hosts, He *is* the King of glory. Selah.

No. 157. PSALM 27.

1 The Lord *is* my light and my salvation; whom shall I fear? the Lord *is* the strength of my life; of whom shall I be afraid?

2 When the wicked, *even* mine enemies and my foes, came upon me to eat up my flesh, they stumbled and fell.

3 Though a host should encamp against me, my heart shall not fear: though war should rise against me, in this *will* I *be* confident.

4 One *thing* have I desired of the Lord, that will I seek after; that I may dwell in the house of the Lord all the days of my life, to behold the beauty of the Lord, and to inquire in His temple.

5 For in the time of trouble He shall hide me in His pavilion: in the secret of His tabernacle shall He hide me;

He shall set me up upon a rock.

6 And now shall mine head be lifted up above mine enemies round about me: therefore will I offer in His tabernacle sacrifices of joy; I will sing, yea, I will sing praises unto the Lord.

7 Hear, O Lord, *when* I cry with my voice: have mercy also upon me, and answer me.

8 *When Thou saidst*, Seek ye my face; my heart said unto Thee, Thy face, Lord, will I seek.

9 Hide not Thy face *far* from me; put not Thy servant away in anger: Thou hast been my help; leave me not, neither forsake me, O God of my salvation.

10 When my father and my mother forsake me, then the Lord will take me up.

11 Teach me Thy way, O Lord, and lead me in a plain path, because of mine enemies.

12 Deliver me not over unto the will of mine enemies: for false witnesses are risen up against me, and such as breathe out cruelty.

13 *I had fainted*, unless I had believed to see the goodness of the Lord in the land of the living.

14 Wait on the Lord: be of good courage, and He shall strengthen thine heart: wait, I say, on the Lord.

No. 158 PSALM 32.

1 Blessed *is he whose* transgression *is* forgiven, *whose* sin *is* covered.

2 Blessed *is* the man unto whom the Lord imputeth not iniquity, and in whose spirit *there is* no guile.

3 When I kept silence, my bones waxed old through my roaring all the day long.

4 For day and night Thy hand was heavy upon me: my moisture is turned into the drought of summer. Selah.

5 I acknowledged my sin unto Thee, and mine iniquity have I not hid. I said, I will confess my transgressions unto the Lord; and Thou forgavest the iniquity of my sin. Selah.

6 For this shall every one that is godly pray unto Thee in a time when Thou mayest be found: surely in the floods of great waters they shall not come nigh unto him.

7 Thou *art* my hiding place; Thou shalt preserve me from trouble; Thou shalt compass me about with songs of deliverance. Selah.

8 I will instruct thee and teach thee in the way which thou shalt go: I will guide thee with mine eye.

9 Be ye not as the horse, *or* as the mule, *which* have no understanding: whose mouth must be held in with bit and bridle, lest they come near unto thee.

10 Many sorrows *shall be* to the wicked: but he that trusteth in the Lord, mercy shall compass him about.

11 Be glad in the Lord, and rejoice, ye righteous: and shout for joy, all *ye that are* upright in heart.

No. 159. PSALM 34.

1 I will bless the Lord at all times: His praise *shall* continually *be* in my mouth.

2 My soul shall make her boast in the Lord: the humble shall hear *thereof*, and be glad.

3 O magnify the Lord with me, and let us exalt His name together.

4 I sought the Lord, and He heard me, and delivered me from all my fears.

5 They looked unto Him, and were lightened: and their faces were not ashamed.

6 This poor man cried, and the Lord heard *him*, and saved him out of all his troubles.

7 The angel of the Lord encampeth round about them that fear Him, and delivereth them.

8 O taste and see that the Lord *is* good: blessed *is* the man *that* trusteth in Him.

9 O fear the Lord, ye His saints: for *there is* no want to them that fear Him.

10 The young lions do lack, and suffer hunger: but they that seek the Lord shall not want any good *thing*.

11 Come, ye children, hearken unto me: I will teach you the fear of the Lord.

12 What man *is he that* desireth life, *and* loveth *many* days, that he may see good?

13 Keep thy tongue from evil, and thy lips from speaking guile.

No. 160, PSALM 67.

1 God be merciful unto us, and bless us; *and* cause His face to shine upon us; Selah.

2 That Thy way may be known upon earth, Thy saving health among

(*Over.*)

all nations.

3 Let the people praise Thee, O God; let all the people praise Thee.

4 O let the nations be glad and sing for joy: for Thou shalt judge the people righteously, and govern the nations upon earth. Selah.

5 Let the people praise Thee, O God; let all the people praise Thee.

6 *Then* shall the earth yield her increase; *and* God, *even* our own God, shall bless us.

7 God shall bless us; and all the ends of the earth shall fear Him,

No. 161 PSALM 84.

1 How amiable *are* Thy tabernacles, O Lord of hosts!

2 My soul longeth, yea, even fainteth for the courts of the Lord: my heart and my flesh crieth out for the living God.

3 Yea, the sparrow hath found a house, and the swallow a nest for herself, where she may lay her young, *even* Thine altars, O Lord of hosts, my King, and my God.

4 Blessed *are* they that dwell in Thy house: they will be still praising Thee. Selah.

5 Blessed *is* the man whose strength *is* in Thee; in whose heart *are* the ways *of them.*

6 *Who* passing through the valley of Baca make it a well; the rain also filleth the pools.

7 They go from strength to strength, *every one of them* in Zion appeareth before God.

8 O Lord God of hosts, hear my prayer: give ear, O God of Jacob. Selah.

9 Behold, O God our shield, and look upon the face of Thine anointed.

10 For a day in Thy courts *is* better than a thousand. I had rather be a doorkeeper in the house of my God, than to dwell in the tents of wickedness.

11 For the Lord God *is* a sun and shield: the Lord will give grace and glory: no good *thing* will He withhold from them that walk uprightly.

12 O Lord of hosts, blessed *is* the man that trusteth in Thee.

No. 162 PSALM 91.

1 He that dwelleth in the secret place of the Most High shall abide under the shadow of the Almighty.

2 I will say of the Lord, *He is* my refuge and my fortress: my God; in Him will I trust.

3 Surely He shall deliver thee from the snare of the fowler, *and* from the noisome pestilence.

4 He shall cover thee with His feathers, and under His wings shalt thou trust: His truth *shall be thy* shield and buckler.

5 Thou shalt not be afraid for the terror by night; *nor* for the arrow *that* flieth by day;

6 *Nor* for the pestilence *that* walketh in darkness; *nor* for the destruction *that* wasteth at noonday.

7 A thousand shall fall at thy side, and ten thousand at thy right hand; *but* it shall not come nigh thee.

8 Only with thine eyes shalt thou behold and see the reward of the wicked.

9 Because thou hast made the Lord, *which is* my refuge, *even* the Most High, thy habitation.

10 There shall no evil befall thee, neither shall any plague come nigh thy dwelling.

11 For He shall give His angels charge over thee, to keep thee in all thy ways.

12 They shall bear thee up in *their* hands, lest thou dash thy foot against a stone.

13 Thou shalt tread upon the lion and adder: the young lion and the dragon shalt thou trample under foot.

14 Because he hath set his love upon me, therefore will I deliver him: I will set him on high, because he hath known my name.

15 He shall call upon me, and I will answer him: I *will be* with him in trouble; I will deliver him, and honour him.

16 With long life will I satisfy him, and shew him my salvation.

No. 163. PSALM 93.

1 The Lord reigneth, He is clothed with majesty; the Lord is clothed with strength, *wherewith* He hath girded Himself: the world also is stablished, that cannot be moved.

2 Thy throne *is* established of old: Thou *art* from everlasting.

3 The floods have lifted up, O Lord, the floods have lifted up their voice; the floods lift up their waves.

4 The Lord on high *is* mightier than the noise of many waters, *yea, than* the mighty waves of the sea.

5 Thy testimonies are very sure: holiness becometh Thine house, O Lord, for ever.

No. 164 PSALM 95.

1 O come, let us sing unto the Lord; let us make a joyful noise to the Rock of our salvation.

2 Let us come before His presence with thanksgiving. and make a joyful noise nnto Him with psalms.

3 For the Lord *is* a great God, and a great King above all gods.

4 In His hand *are* the deep places of the earth: the strength of the hills *is* His also.

5 The sea *is* His, and He made it: and His hands formed the dry *land.*

6 O come, let us worship and bow down: let us kneel before the Lord our Maker.

7 For He *is* our God; and we *are* the people of His pasture, and the sheep of His hand.

No. 165 PSALM 96.

1 O sing unto the Lord a new song: sing unto the Lord, all the earth.

2 Sing unto the Lord, bless His name; shew forth His salvation from day to day.

3 Declare His glory among the heathen, His wonders among all people.

4 For the Lord *is* great, and greatly to be praised: He *is* to be feared above all gods.

5 For all the gods of the nations *are* idols: but the Lord made the heavens.

6 Honour and majesty *are* before Him: strength and beauty *are* in His sanctuary.

7 Give unto the Lord, O ye kindreds of the people, give unto the Lord glory and strength.

8 Give unto the Lord the glory *due unto* His name: bring an offering, and come into His courts.

9 O worship the Lord in the beauty of holiness: fear before Him, all the earth.

10 Say among the heathen *that* the Lord reigneth: the world also shall be established that it shall not be moved: He shall judge the people righteously.

11 Let the heavens rejoice, and let the earth be glad; let the sea roar, and the fulness thereof.

12 Let the field be joyful, and all that *is* therein: then shall all the trees of the wood rejoice

13 Before the Lord: for He cometh, for He cometh to judge the earth: He shall judge the earth with righteousness, and the people with His truth.

No. 166. PSALM 98.

1 O sing unto the Lord a new song; for He hath done marvelous things: His right hand, and His holy arm, hath gotten Him the victory.

2 The Lord hath made known His salvation: His righteousness hath He openly shewed in the sight of the heathen.

3 He hath remembered His mercy and His truth toward the house of Israel: all the ends of the earth have seen the salvation of our God.

4 Make a joyful noise unto the Lord, all the earth: make a loud noise, and rejoice, and sing praise.

5 Sing unto the Lord with the harp; with the harp, and the voice of a psalm.

6 With trumpets and sound of cornet make a joyful noise before the Lord, the King.

7 Let the sea roar, and the fulness thereof; the world, and they that dwell therein.

8 Let the floods clap *their* hands: let the hills be joyful together

9 Before the Lord; for He cometh to judge the earth: with righteousness shall He judge the world, and the people with equity.

No. 167. PSALM 100,

1 Make a joyful noise unto the Lord, all ye lands.

2 Serve the Lord with gladness: come before His presence with singing.

3 Know ye that the Lord He *is* God: *it is* He *that* hath made us, and not we ourselves; *we are* His people and the sheep of His pasture.

4 Enter into His gates with thanksgiving, *and* into His courts with praise: be thankful unto Him, *and* bless His name.

5 For the Lord *is* good; His mercy *is* everlasting; and His truth *endureth* to all generations.

No. 168. PSALM 103.

1 Bless the Lord, O my soul: and all that is within me, *bless* His holy name.

2 Bless the Lord, O my soul, and forget not all His benefits.

3 Who forgiveth all thine iniquities; who healeth all thy diseases;

4 Who redeemeth thy life from destruction; who crowneth thee with lovingkindness and tender mercies;

5 Who satisfieth thy mouth with good *things; so that* thy youth is renewed like the eagle's.

6 The Lord executeth righteousness and judgment for all that are oppressed.

7 He made known His ways unto Moses, His acts unto the children of Israel.

8 The Lord *is* merciful and gracious, slow to anger, and plenteous in mercy,

9 He will not always chide: neither will He keep *His anger* for ever.

10 He hath not dealt with us after our sins; nor rewarded us according to our iniquities.

11 For as the heaven is high above the earth, *so* great is His mercy toward them that fear Him.

12 As far as the east is from the west, *so* far hath He removed our transgressions from us.

PART 2.

13 Like as a father pitieth *His* children, *so* the Lord pitieth them that fear Him.

14 For He knoweth our frame; He remembereth that we *are* dust.

15 *As for* man, his days *are* as grass: as a flower of the field, so he flourisheth.

16 For the wind passeth over it, and it is gone; and the place thereof shall know it no more.

17 But the mercy of the Lord *is* from everlasting to everlasting upon them that fear Him, and His righteousness unto children's children;

18 To such as keep His covenant, and to those that remember His commandments to do them.

19 The Lord hath prepared His throne in the heavens; and His kingdom ruleth over all.

20 Bless the Lord, ye His angels, that excel in strength, that do His commandments, hearkening unto the voice of His word.

21 Bless ye the Lord, all *ye* His hosts; *ye* ministers of His, that do His pleasure.

No. 169. PSALM 111.

1 Praise ye the Lord. I will praise the Lord with *my* whole heart, in the assembly of the upright, and *in* the congregation.

2 The works of the Lord *are* great, sought out of all them that have pleasure therein.

3 His work *is* honourable and glorious: and His righteousness endureth for ever.

4 He hath made His wonderful works to be remembered: the Lord *is* gracious and full of compassion.

5 He hath given meat unto them that fear Him: He will ever be mindful of His covenant.

6 He hath shewed His people the power of His works, that He may give them the heritage of the heathen.

7 The works of His hands *are* verity and judgment; all His commandments *are* sure.

8 They stand fast for ever and ever, *and are* done in truth and uprightness.

9 He sent redemption unto His people: He hath commanded His covenant for ever: holy and reverend *is* His name.

10 The fear of the Lord *is* the beginning of wisdom: a good understanding have all they that do *His commandments:* His praise endureth for ever.

No. 170. PSALM 112.

1 Praise ye the Lord. Blessed *is* the man *that* feareth the Lord, *that* delighteth greatly in His commandments.

2 His seed shall be mighty upon earth: the generation of the upright shall be blessed.

3 Wealth and riches *shall be* in His house: and His righteousness endureth for ever.

4 Unto the upright there ariseth light in the darkness: *He is* gracious, and full of compassion, and righteousness.

5 A good man sheweth favour, and lendeth: he will guide his affairs with discretion.

6 Surely he shall not be moved forever: the righteous shall be in everlasting remembrance.

7 He shall not be afraid of evil tidings: his heart is fixed, trusting in the Lord.

8 His heart *is* established, he shall not be afraid, until he see *his desire* upon his enemies.

9 He hath dispersed, he hath given to the poor; His righteousness endureth for ever; His horn shall be exalted with honour.

10 The wicked shall see *it*, and be grieved; he shall gnash with his teeth, and melt away: the desire of the wicked shall perish.

No. 171. PSALM 115.

1 Not unto us, O Lord, not unto us, but unto Thy name give glory, for Thy mercy, *and* for Thy truth's sake.

2 Wherefore should the heathen say, Where *is* now their God?

3 But our God *is* in the heavens: He hath done whatsoever He hath pleased.

4 Their idols *are* silver and gold, the work of men's hands.

5 They have mouths, but they speak not: eyes have they, but they see not.

6 They have ears, but they hear not: noses have they, but they smell not.

7 They have hands, but they handle not; feet have they, but they walk not: neither speak they through their throat.

8 They that make them are like unto them; *so is* every one that trusteth in them.

9 O Israel, trust thou in the Lord: He *is* their help and their shield.

10 O house of Aaron, trust in the Lord: He *is* their help and their shield.

11 Ye that fear the Lord, trust in the Lord: He *is* their help and their shield.

12 The Lord hath been mindful of us: He will bless *us;* He will bless the house of Israel; He will bless the house of Aaron.

13 He will bless them that fear the Lord, *both* small and great.

14 The Lord shall increase you more and more, you and your children.

15 Ye *are* blessed of the Lord which made heaven and earth.

16 The heaven, *even* the heavens *are* the Lord's: but the earth hath He given to the children of men.

17 The dead praise not the Lord, neither any that go down into silence.

18 But we will bless the Lord from this time forth and for ever more. Praise the Lord.

No. 172. PSALM 116.

1 I love the Lord, because He hath heard my voice *and* my supplications.

2 Because He hath inclined His ear unto me, therefore will I call upon *Him* as long as I live.

3 The sorrows of death compassed me, and the pains of hell gat hold upon me: I found trouble and sorrow.

4 Then called I upon the name of the Lord; O Lord, I beseech Thee, deliver my soul.

5 Gracious *is* the Lord, and righteous; yea, our God *is* merciful.

6 The Lord preserveth the simple: I was brought low, and He helped me.

7 Return unto thy rest, O my soul; for the Lord hath dealt bountifully with thee.

8 For Thou hast delivered my soul from death, mine eyes from tears, *and* my feet from falling.

9 I will walk before the Lord in the land of the living.

10 I believed, therefore have I spoken: I was greatly afflicted:

11 I said in my haste, All men *are* liars.

12 What shall I render unto the Lord *for* all His benefits toward me?

13 I will take the cup of salvation, and call upon the name of the Lord.

14 I will pay my vows unto the Lord now in the presence of all His people.

15 Precious in the sight of the Lord *is* the death of His saints.

16 O Lord, truly I *am* Thy servant; I *am* Thy servant, *and* the son of Thine handmaid: Thou hast loosed my bonds.

17 I will offer to Thee the sacrifice of thanksgiving, and will call upon the name of the Lord.

18 I will pay my vows unto the Lord now in the presence of all His people,

19 In the courts of the Lord's house, in the midst of thee, O Jerusalem. Praise ye the Lord.

No. 173. PSALM 118.

1 O Give thanks unto the Lord; for *He is* good: because His mercy *endureth* for ever.

2 Let Israel now say, that His mercy *endureth* for ever.

3 Let the house of Aaron now say, that His mercy *endureth* for ever.

4 Let them now that fear the Lord say, that His mercy *endureth* for ever.

5 I called upon the Lord in distress: the Lord answered me, *and set me* in a large place.

6 The Lord *is* on my side, I will not fear: what can man do unto me?

7 The Lord taketh my path with them that help me: therefore shall I see *my desire* upon them that hate me.

8 *It is* better to trust in the Lord than to put confidence in man.

9 *It is* better to trust in the Lord than to put confidence in princes.

10 All nations compass me about: but in the name of the Lord will I destroy them.

11 They compassed me about; yea, they compassed me about: but in the name of the Lord I will destroy them.

12 They compassed me about like bees: they are quenched as the fire of thorns: for in the name of the Lord I will destroy them.

13 Thou hast thrust sore at me that I might fall: but the Lord helped me.

14 The Lord *is* my strength and song, and is become my salvation.

PART 2.

15 The voice of rejoicing and salvation *is* in the tabernacles of the righteous: the right hand of the Lord doeth valiantly.

16 The right hand of the Lord is exalted: the right hand of the Lord doeth valiantly.

17 I shall not die, but live, and declare the works of the Lord.

18 The Lord hath chastened me sore: but He hath not given me over unto death.

19 Open to me the gates of righteousness: I will go into them, *and* I will praise the Lord:

20 This gate of the Lord, into which the righteous shall enter.

21 I will praise Thee: for Thou hast heard me, and art become my salvation.

22 The stone *which* the builders refused is become the head *stone* of the corner.

23 This is the Lord's doing; it *is* marvelous in our eyes.

24 This *is* the day *which* the Lord hath make; we will rejoice and be glad in it.

25 Save now, I beseech Thee, O Lord: O Lord, I beseech Thee, send now prosperity.

26 Blessed *be* he that cometh in the name of the Lord: we have blessed you out of the house of the Lord.

27 God *is* the Lord, which hath shewed us light: bind the sacrifice with cords, *even* unto the horns of the altar.

28 Thou *art* my God, and I will praise Thee: *Thou art* my God, I will exalt Thee.

29 O give thanks unto the Lord; for *He is* good: for His mercy *endureth* for ever.

No. 174. PSALM 119.

ALEPH.

1 Blessed *are* the undefiled in the way, who walk in the law of the Lord.

2 Blessed *are* they that keep His testimonies, *and that* seek Him with the whole heart.

3 They also do no iniquity: they walk in His ways.

4 Thou hast commanded *us* to keep thy precepts diligently.

5 O that my ways were directed to keep Thy statutes!

6 Then shall I not be ashamed, when I have respect unto all Thy commandments.

7 I will praise Thee with uprightness of heart, when I shall have learned Thy righteous judgments.

8 I will keep Thy statutes: O forsake me not utterly.

No. 175. PSALM 121.

1 I will lift up mine eyes unto the hills, from whence cometh my help.

2 My help *cometh* from the Lord, which made heaven and earth.

3 He will not suffer thy foot to be moved: He that keepeth thee will not slumber.

4 Behold, He that keepeth Israel shall neither slumber nor sleep.

5 The Lord *is* thy keeper: the Lord *is* thy shade upon thy right hand.

6 The sun shall not smite thee by day, nor the moon by night.

7 The Lord shall preserve thee from all evil: He shall preserve thy soul.

8 The Lord shall preserve thy going out and thy coming in from this time forth, and even for evermore.

No. 176. PSALM 122.

1 I was glad when they said unto me, Let us go into the house of the Lord.

2 Our feet shall stand within thy

(*Over.*)

gates, O Jerusalem.

3 Jerusalem is builded as a city that is compact together:

4 Whither the tribes go up, the tribes of the Lord, unto the testimony of Israel, to give thanks unto the name of the Lord.

5 For there are set thrones of judgment, the thrones of the house of David.

6 Pray for the peace of Jerusalem: they shall prosper that love Thee.

7 Peace be within thy walls, *and* prosperity within thy palaces.

8 For my brethern and companions' sakes, I will now say, Peace *be* within thee.

9 Because of the house of the Lord our God I will seek thy good.

No. 177. PSALM 125.

1 They that trust in the Lord *shall be* as mount Zion, *which* cannot be removed, *but* abideth for ever.

2 *As* the mountains *are* round about Jerusalem, so the Lord *is* round about His people from henceforth even for ever.

3 For the rod of the wicked shall not rest upon the lot of the righteous; lest the righteous put forth their hands unto iniquity.

4 Do good, O Lord, unto *those that be* good, and to *them that are* upright in their hearts.

5 As for such as turn aside unto their crooked ways, the Lord shall lead them forth with the workers of iniquity: *but* peace *shall be* upon Israel.

No. 178. Lord, Have Mercy.

M. C. F.

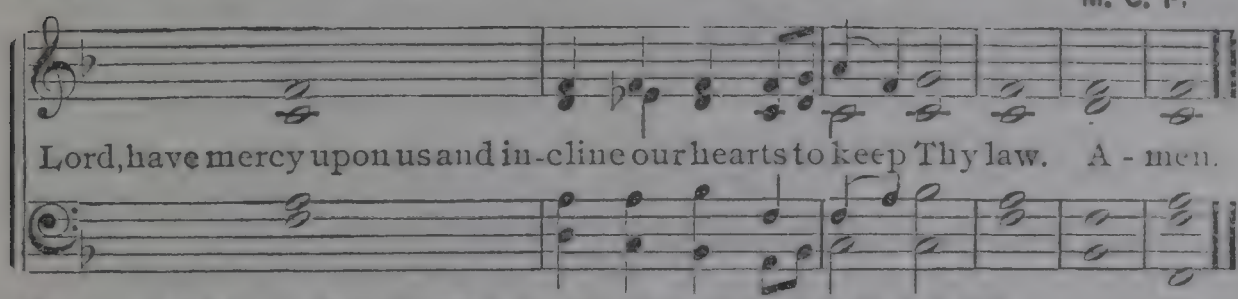

No. 179. The Ten Commandments.

And God spake all these words, saying:

I. Thou shalt have no other Gods before me.

Sing. **Lord, Have Mercy, etc.**

II. Thou shalt not make unto thee any graven image, or any likeness of any thing that is in heaven above, or that is in the earth beneath, or that is in the water under the earth: thou shalt not bow down thyself to them: nor serve them; for I the Lord thy God am a jealous God, visiting the iniquity of the fathers upon the children unto the third and fourth generation of them that hate me; and showing mercy unto thousands of them that love me, and keep my commandments.

Sing. Lord, Have Mercy, etc.

III. Thou shalt not take the name of the Lord thy God in vain: for the Lord will not hold him guiltless that taketh His name in vain.

IV. Remember the Sabbath-day, to keep it holy. Six days shalt thou labor, and do all thy work: but the seventh day is the Sabbath of the Lord thy God: in it thou shalt not do any work; thou, nor thy son, nor thy daughter, thy man-servant, nor thy maid-servant, nor thy cattle, nor thy stranger that is within thy gates: for in six days the Lord made heaven and earth, the sea, and all that in them is, and rested the seventh day: wherefore the Lord blessed the Sabbath-day, and hallowed it.

Sing. Lord, Have Mercy, etc.

V. Honor thy father and thy mother: that thy days may be long upon the land which the Lord thy God giveth thee.

VI. Thou shalt not kill.

VII. Thou shalt not commit adultery.

VIII. Thou shalt not steal.

IX. Thou shalt not bear false witness against thy neighbor.

X. Thou shalt not covet thy neighbor's house, thou shalt not covet thy neighbor's wife, nor his man-servant, nor his maid-servant, nor his ox, nor his ass, nor anything that is thy neighbor's.

Sing. **Lord, Have Mercy, etc.**

No. 180. Opening Service
For Young People's Meetings.

Leader. It is good to sing praises unto our God; for it is pleasant; and praise is comely.

Congregation. O come, let us sing unto the Lord:

L. Let us make a joyful noise to the Rock of our salvation.

C. Praise ye the Lord from the heavens; praise him in the heights.

L. Both young men, and maidens; old men, and children:

C. Let them praise the name of the Lord.

L. How amiable are thy tabernacles, O Lord of hosts!

C. I had rather be a doorkeeper in the house of my God, than to dwell in the tents of wickedness.

L. Out of Zion, the perfection of beauty, God hath shined.

C. Christ also loved the church, and gave himself for it;

L. That he might sanctify and cleanse it with the washing of water by the word.

C. That he might present it to himself a glorious church, not having spot, or wrinkle, or any such thing; but that it should be holy and without blemish.

L. One thing have I desired of the Lord, that will I seek after.

C. That I may dwell in the house of the Lord all the days of my life, to behold the beauty of the Lord and to inquire in his temple.

Singing. Jesus, Savior, Pilot Me. No. 39.

Prayer.

No. 181. Opening Service
For the Sunday-School.

Leader. O worship the Lord in the beauty of holiness.

School. Let the whole earth stand in awe of him.

L. The law of the Lord is perfect, converting the soul.

S. The testimony of the Lord is sure, making wise the simple.

L. The statutes of the Lord are right, rejoicing the heart: the commandment of the Lord is pure, enlightening the eyes.

S. The fear of the Lord is clean, enduring forever: the judgments of the Lord are true and righteous altogether.

L. More to be desired are they than gold, yea, than much fine gold:

S. Sweeter also than honey and the honey-comb.

L. Moreover by them is thy servant warned:

S. And in keeping of them there is great reward.

All. Let the words of my mouth, and the meditation of my heart, be acceptable in thy sight, O Lord, my strength, and my redeemer.

Singing. More About Jesus. No. 35.

Prayer.

No. 182. The Aposties' Creed.

I believe in God the Father Almighty, Maker of heaven and earth; and in Jesus Christ his only Son our Lord; who was conceived by the Holy Ghost, born of the Virgin Mary, suffered under Pontius Pilate; was crucified, dead and buried; the third day he rose from the dead; he ascended into heaven, and sitteth on the right hand of God the Father Almighty; from thence He shall come to judge the quick and the dead.

I believe in the Holy Ghost; the Holy Catholic Church, the communion of saints; the forgiveness of sins; the resurrection of the body, and the life everlasting. Amen.

Having been baptized in this faith, I will obediently keep God's holy will and commandments, and walk in the same all the days of my life, God being my helper.

No. 183, Benediction,

Now the God of peace, that brought again from the dead our Lord Jesus, that great Shepherd of the sheep, through the blood of the everlasting covenant, make you perfect in every good work, to do His will, working in you that which is wellpleasing in His sight, through Jesus Christ; to whom be glory for ever and ever. Amen.

No. 184, Benediction,

The grace of our Lord Jesus Christ be with you all. Amen.

No. 185. Consecration Service.

Leader. Have mercy upon me, O God, according to thy loving-kindness: according unto the multitude of thy tender mercies blot out my transgressions.

Response. Wash me thoroughly from mine iniquity, and cleanse me from my sin.

L. For I acknowledge my transgression: and my sin is ever before me.

R. Behold, thou desirest truth in the inward parts: and in the hidden part thou shalt make me to know wisdom.

L. Purge me with hyssop, and I shall be clean: wash me, and I shall be whiter than snow.

R. Make me to hear joy and gladness; that the bones which thou hast broken may rejoice.

L. Hide thy face from my sins, and blot out all mine iniquities.

R. Create in me a clean heart, O God; and renew a right spirit within me.

L. Cast me not away from thy presence; and take not thy Holy Spirit from me.

R. Restore unto me the joy of thy salvation, and uphold me with thy free Spirit.

All. Then will I teach transgressors thy ways, and sinners shall be converted unto thee.

All kneeling, repeat together:

"I renounce the devil and all his works, the vain pomp and glory of the world, with all covetous desires of the same, and the carnal desires of the flesh, so that I will not follow nor be led by them. . . . Having been baptized in this faith, I will obediently keep God's holy will and commandments and walk in the same all the days of my life, God being my helper."

Prayer by the pastor.

Kneeling, sing Hymn No. 23.

No. 186. Consecration Service.

Leader. Therefore if any man be in Christ, he is a new creature; old things are passed away; behold, all things are become new.

Response. And all things are of God, who hath reconciled us to himself by Jesus Christ, and hath given to us the ministry of reconciliation.

L. To wit, that God was in Christ reconciling the world unto himself, not imputing their trespasses unto them; and hath committed unto us the word of reconciliation.

R. Now then we are embassadors for Christ, as though God did beseech you by us; we pray you in Christ's stead, be ye reconciled to God.

L. For he hath made him to be sin for us, who knew no sin; that we might be made the righteousness of God in him.

R. Now, concerning spiritual gifts, brethren, I would not have you ignorant.

L. Ye knew that ye were Gentiles, carried away unto these dumb idols, even as ye were led.

All kneeling, repeat together.

*"And this day, do I, O Lord, with the utmost solemnity and sincerity, surrender myself to thee, desiring nothing so much as to be wholly thine. I renounce all former lords that have had dominion over me, and I consecrate to thee all that I am and have; the faculties of my mind, the members of my body, my worldly possessions, my time, my influence with others, to be all used entirely for thy glory, and resolutely employed in obedience to thy commands as long as thou shalt continue my life. . . To thee I leave the management of all events, and say without reserve, '*Thy will be done.*'"

Kneeling, sing Hymn No. 264.

No. 187. Benediction.

Leader. The Lord bless thee and keep thee.
Response. The Lord make his face shine upon thee, and be gracious unto thee.
All. The Lord lift up his countenance upon thee, and give thee peace. Amen.

No. 188. My Jesus, I Love Thee.

LONDON HYMN BOOK. BY PERMISSION. A. J. GORDON.

1. My Je - sus, I love Thee, I know Thou art mine, For Thee all the fol - lies Of sin I re - sign; My gra - cious Re - deem-er, My Sav - ior art Thou, If ev - er I loved Thee, My Je - sus, 'tis now.

2 I love Thee, because Thou
Hast first loved me,
And purchased my pardon
On Calvary's tree;
I love Thee for wearing
The thorns on Thy brow;
If ever I loved Thee,
My Jesus, 'tis now.

3 I will love Thee in life,
I will love Thee in death,
And praise Thee as long as
Thou lendest me breath;
And say when the death-dew
Lies cold on my brow,
If ever I loved Thee,
My Jesus, 'tis now.

4 In mansions of glory
And endless delight,
I'll ever adore Thee
In heaven so bright;
I'll sing with the glittering
Crown on my brow,
If ever I loved Thee,
My Jesus, 'tis now.

No. 189. Love.

Leader.—For all have sinned, and come short of the glory of God.

Response.—But God commendeth his love toward us, in that while we were yet sinners, Christ died for us.

Leader.—And he is the propitiation for our sins; and not for ours only, but also for the sins of the whole world.

Response.—Behold, what manner of love the Father hath bestowed upon us, that we should be called the sons of God.

All Sing 1st verse, No. 188. My Jesus, I love thee, etc.

Love. Concluded.

Leader.—For God so loved the world, that he gave his only begotten Son, that whosoever believeth in him should not perish, but have everlasting life.

Response.—Greater love hath no man than this, that a man lay down his life for his friends.

Leader.—We love him because he first loved us.

All Sing. 2d verse, I love thee because,

Leader.—Hereby perceive we the love of God, because he laid down his life for us: and we ought to lay down our lives for the brethren.

All Sing. 3d verse, I will love thee in, etc

No. 190. How Gentle God's Commands.

PHILIP DODDRIDGE. DENNIS. S. M. GEO. NAEGELI.

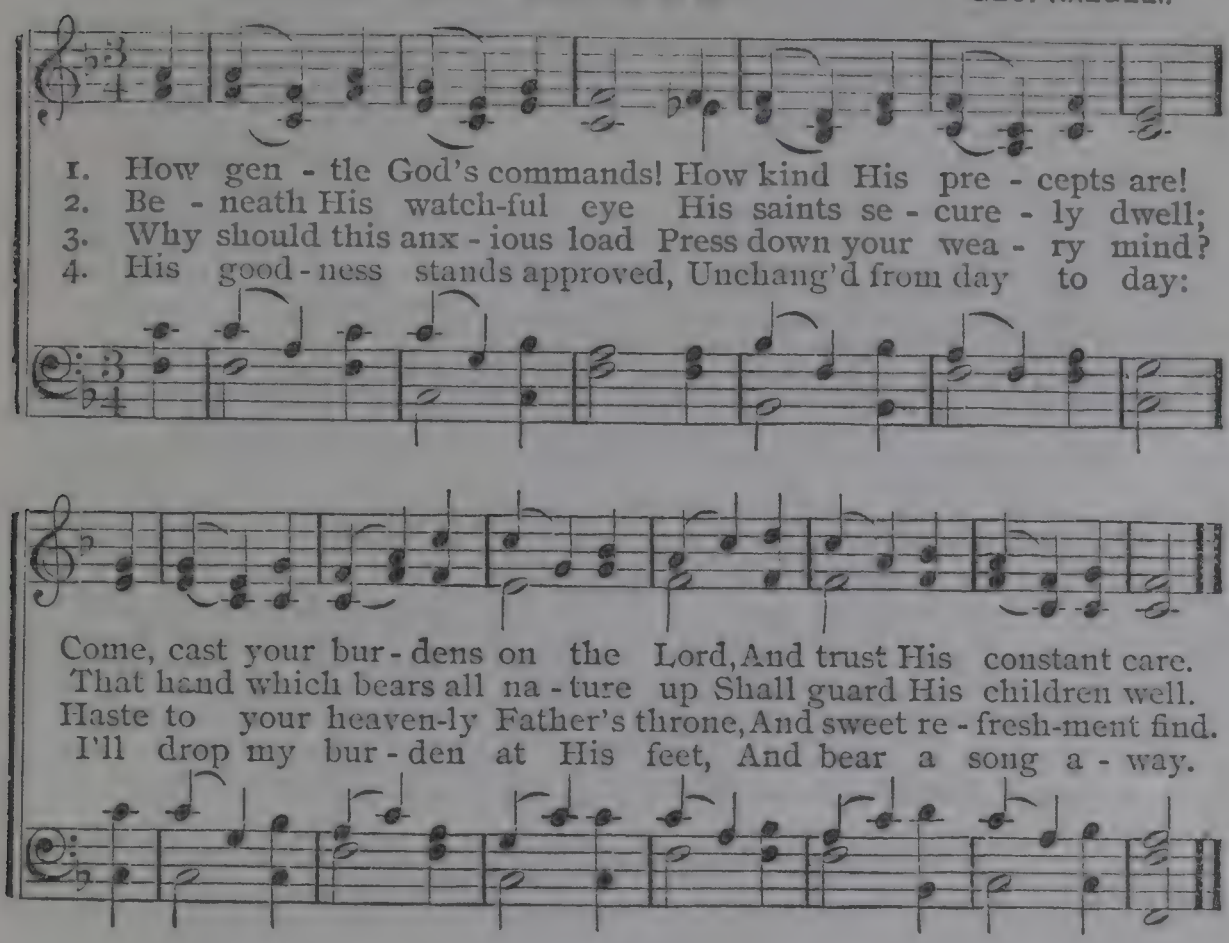

No. 191. Wisdom.

Leader:—Remember now thy Creator in the days of thy youth. Serve him with gladness, and magnify his name forever!

Response:—What shall I render unto the Lord for all his benefits towards me? I will take the cup of salvation and call upon the name of the Lord.

Leader:—Give us, O Lord, the wisdom from above, which is first pure, then peaceable, gentle, easy to be entreated, full of mercy and good fruits, without partiality, and without hypocrisy.

Response:—Whence then cometh wisdom? and where is the place of understanding?

Leader:—Behold, the fear of the Lord, that is wisdom, and to depart from evil is understanding.

Response:—Happy is the man that findeth wisdom, and the man that getteth understanding.

Leader:—The merchandise of it is better than the merchandise of silver,

Wisdom. Concluded.

and the gain thereof than fine gold.

Response.—She is more precious than rubies.

Leader:—And all things thou canst desire are not to be compared unto her.

Response:—Length of days is in her right hand: and in her left hand riches and honor.

Leader:—Her ways are ways of pleasantness, and all her paths are peace.

Response:—She is a tree of life to them that lay hold upon her; and happy is every one that retaineth her.

Leader:—And beside this, giving all diligence, add to your knowledge temperance.

Response:—And to temperance, patience.

Leader:—And to patience, godliness.

Response:—And to godliness, brotherly kindness.

Leader:—And to brotherly kindness, charity.

All Sing: 1st and 2d verses, No. 190, **How gentle God's commands! etc.**

No. 192. Loving Kindness.

1. A-wake, my soul, in joyful lays, And sing my great Redeemer's praise,
He just-ly claims a song from me, His lov-ing kind-ness, oh, how free!
Loving kindness, lov-ing kindness, His lov-ing kind-ness, oh, how free!

2 He saw me ruined in the fall,
Yet loved me notwithstanding all;
He saved me from my lost estate,
His loving kindness, oh, how great!
Loving kindness, loving kindness,
His loving kindness, oh, how great!

3 Tho' numerous hosts of mighty foes,
Tho' earth and hell my way oppose,
He safely leads my soul along,
His loving kindness, oh, how strong!
Loving kindness, loving kindness,
His loving kindness, oh, how strong!

No. 193. Loving Kindness.

Leader.—It is a good thing to give thanks unto the Lord, and to sing praises unto thy name, O most High.

Response.—For with thee *is* the fountain of life; in thy light shall we see light.

Leader.—Continue thy loving kindness unto them that know thee; and thy righteousness to the upright in heart.

Response.—To show forth thy loving kindness in the morning, and thy faithfulness every night.

All Sing. 1st verse No. 192, Awake my soul, etc.

Leader.—How excellent is thy loving kindness, O God! therefore the children of men put their trust under the shadow of thy wings.

Response.—Because thy loving kindness is better than life, my lips shall praise thee.

Loving Kindness. Concluded.

Leader.—O praise the Lord, all ye nations; praise him, all ye people.

Response.—For his merciful kindness is great toward us; and the truth of the Lord *endureth* forever. Praise ye the Lord.

All Sing. 2d verse, He saw me ruined,

Leader.—I will mention the loving kindnesses of the Lord, and the praises of the Lord, according to all that the Lord hath bestowed on us, and the great goodness toward the house of Israel.

Response.—The Lord hath appeared of old unto me, saying, Yea, I have loved thee with an everlasting love, therefore with loving kindness have I drawn thee.

Leader.—And with everlasting kindness will I have mercy on thee, saith the Lord, thy Redeemer.

All Sing. 3d verse, Tho' num'rous hosts.

No. 194. My Faith Looks Up.

RAY PALMER. OLIVET. (M. H. 762.) LOWELL MASON.

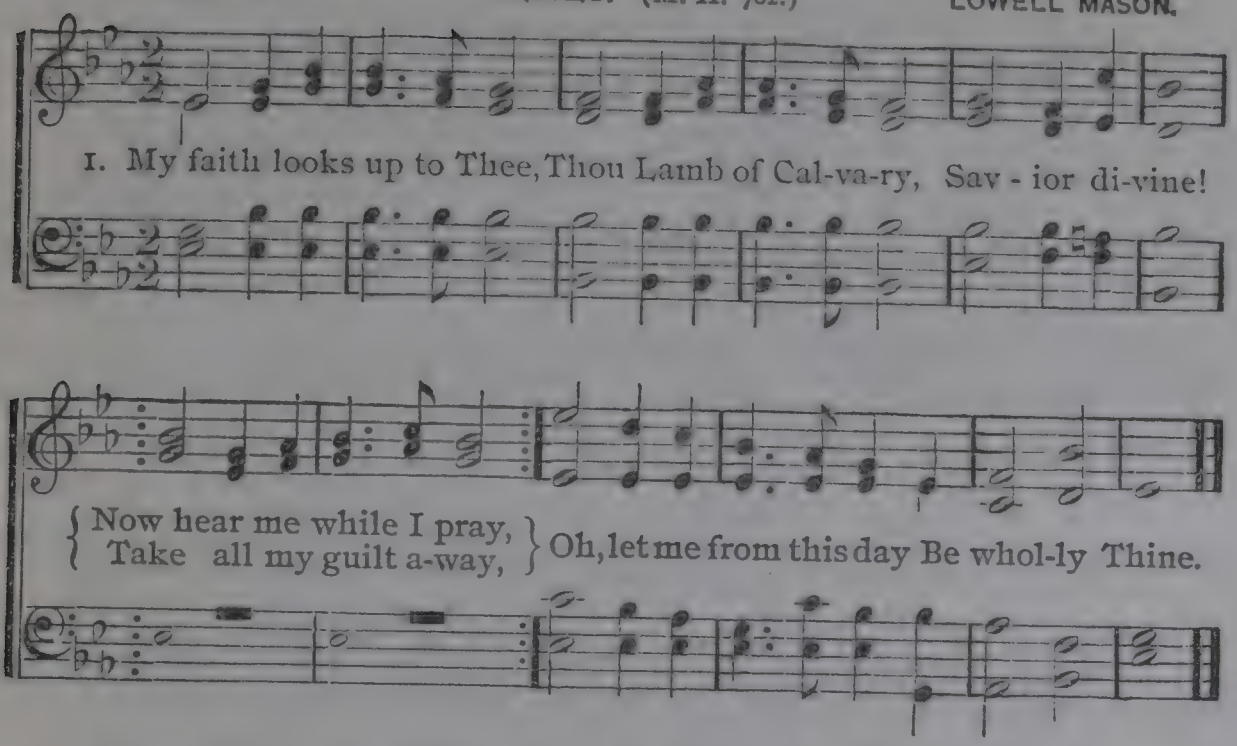

2 May Thy rich grace impart
Strength to my fainting heart,
My zeal inspire;
As Thou hast died for me,
Oh, may my love to Thee,
Pure, warm, and changeless be,
A living fire.

3 While life's dark maze I tread,
And griefs around me spread,
Be Thou my Guide:
Bid darkness turn to day,
Wipe sorrow's tears away,
Nor let me ever stray
From Thee aside.

4 When ends life's transient dream,
When death's cold sullen stream,
Shall o'er me roll;
Blest Savior, then, in love,
Fear and distrust remove;
Oh, bear me safe above,
A ransomed soul!

No. 195. Faith.

All Sing: 1st verse No. 191, My faith, etc.

Leader:—As many as received him, to them gave he power to become the sons of God, even to them that believe on his name.

Response:—He that believeth on him is not condemned; but he that believeth not, is condemned already, because he hath not believed in the name of the only begotten Son of God.

Leader:—He that believeth on the Son hath everlasting life; and he that believeth not the Son, shall not see life; but the wrath of God abideth on him.

Response:—If ye believe not that I am he, ye shall die in your sins.

All Sing: 2d verse, May Thy rich, etc.

Leader:—And whosoever liveth, and

Faith. Concluded.

believeth in me, shall never die.

Response:—Gracious is the Lord, and righteous; yea, our God is merciful.

Leader:—Even when we were dead in sins, hath he quickened us together with Christ; (by grace ye are saved.)

Response:—That in the ages to come he might show the exceeding riches of his grace in his kindness towards us, through Christ Jesus.

All Sing: 3d verse, While life's dark, etc.

Leader:—Being justified freely by his grace, through the redemption that is in Christ Jesus.

Response.—And if by grace, then it is no more of works; otherwise grace is no more grace.

All Sing: 4th verse, When ends life's etc.

No. 196. Blow Ye the Trumpet, Blow.

CHARLES WESLEY. LENOX, H. M. (M. H. 331.)

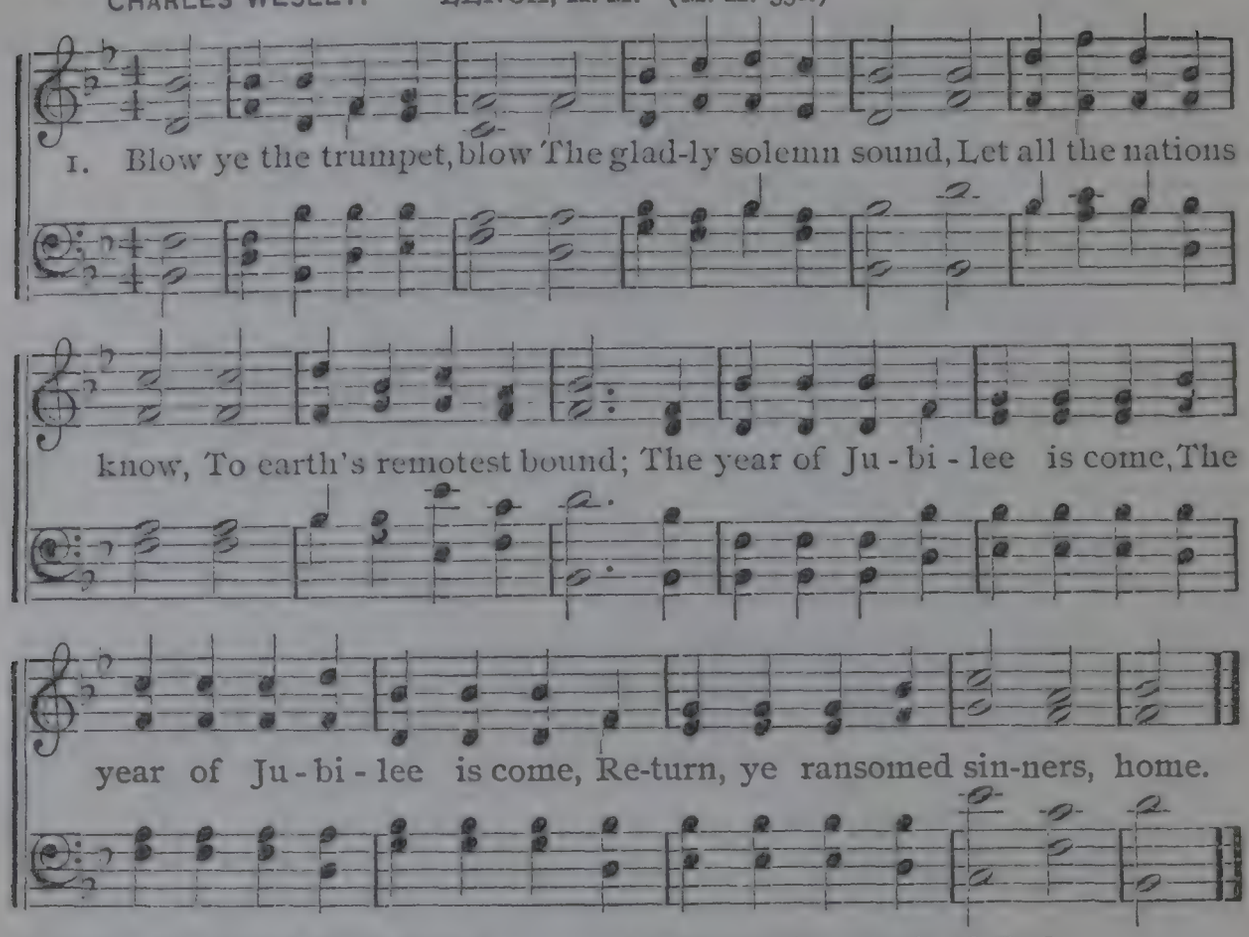

2 Jesus, our great High Priest,
Has full atonement made;
Ye weary spirits, rest;
Ye mourning souls, be glad;
||:The year of jubilee is come;:||
Return, ye ransomed sinners, home.

3 Exalt the Lamb of God,
The sin atoning Lamb;
Redemption by His blood
Through all the world proclaim;
||:The year of jubilee is come;:||
Return, ye ransomed sinners, home.

No. 197. Missionary.

Leader.—Go ye, therefore, and teach all nations baptizing them in the name of the Father, and of the Son, and of the Holy Ghost.

Response.—Teaching them to observe whatsoever I have commanded you, and lo, I am with you always even unto the end of the world.

Leader.—All the ends of the world shall remember and turn unto the Lord, and all the kindreds of the nations shall worship before him.

All Sing. 1st verse, No. 196, Blow ye the trumpet, blow, etc.

Leader.—How then shall they call on him in whom they have not believed? and how shall they believe in him of whom they have not heard? and how shall they hear without a preacher, and how shall they preach except they be sent?

Response.—As it is written, how beautiful upon the mountains are the feet of them that preach the gospel of peace, that bring glad tidings of good things.

Missionary. Concluded.

Leader.—So shall He sprinkle many nations. He shall see of the travail of His soul and be satisfied for he shall bear their iniquities.

All Sing. 2d verse, Jesus, our great, etc.

Leader.—The wilderness and the solitary place shall be glad for them and the desert shall rejoice and blossom as the rose. It shall blossom abundantly and rejoice even with joy and singing.

Response.—Then shall the lame man leap as an hart and the tongue of the dumb sing, for in the wilderness shall waters break out and streams in the desert.

Leader.—The meek also shall increase their joy in the Lord and the poor among men shall rejoice in the Holy One of Israel.

All Sing. 3d verse, Exalt the Lamb, etc.

No. 198. What a Friend.

JOSEPH SCRIVEN. 8s, 7s, D C. C. CONVERSE.

1. What a friend we have in Je - sus, All our sins and griefs to bear!

:S: *Fine.*

What a priv - i - lege to car - ry Ev - 'ry thing to God in pray'r!

D. S. *All be-cause we do not car - ry, Ev - 'ry thing to God in pray'r!*

D. S.

Oh, what peace we oft - en for - feit, Oh, what needless pain we bear,

2 Have we trials and temptations?
Is there trouble anywhere?
We should never be discouraged,
Take it to the Lord in prayer.
Can we find a friend so faithful,
Who will all our sorrows share?
Jesus knows our every weakness,
Take it to the Lord in prayer.

3 Are we weak and heavy laden,
Cumbered with a load of care,
Precious Savior, still our refuge,
Take it to the Lord in prayer;
Do thy friends despise, forsake thee?
Take it to the Lord in prayer,
In His arms He'll take and shield thee
Thou wilt find a solace there.

No. 199. Prayer.

Leader:—If my people, which are called by my name, shall humble themselves and pray, and seek my face, and turn from their wicked ways, then will I hear from heaven, and will forgive their sin.

Response:—And whatsoever ye shall ask in my name, that will I do, that the Father may be glorified in the Son.

All Sing: 1st verse, No. 198, What a, etc.

Leader;—In everything by prayer and supplication with thanksgiving let your requests be made known unto God.

Response:—The Spirit also helpeth our infirmities, for we know not what we should pray for as we ought; but the Spirit itself maketh intercession for us with groanings which cannot be uttered.

All Sing: 2d verse, Have we trials, etc.

Prayer. Concluded.

Leader:—Confess your faults one to another, and pray for one another, that ye may be healed. The effectual fervent prayer of a righteous man availeth much.

Response:—The sacrifice of the wicked is an abomination to the Lord; but the prayer of the upright is His delight.

All Sing: 3d verse, Are we weak, etc.

Leader:—After this manner therefore pray ye:

All:—Our Father which art in heaven, hallowed be thy name. Thy kingdom come. Thy will be done in earth as it is in heaven. Give us this day our daily bread. And forgive us our debts, as we forgive our debtors. And lead us not into temptation, but deliver us from evil. For thine is the kingdom, and the power, and the glory, forever. Amen.

No. 200. Revive Us Again.

WM. P. MACKAY. J. J. HUSBAND.

1, We praise Thee, O God! for the Son of Thy love,
2, We praise Thee, O God! for Thy Spir - it of light,
3, All glo - ry and praise to the Lamb that was slain,
4, All glo - ry and praise to the God of all grace,

For Je - sus who died and is now gone a - bove,
Who has shown us our Sav - ior and scat - tered our night,
Who has borne all our sins and has cleansed ev - 'ry stain,
Who has bought us, and sought us, and guid - ed our ways,

REFRAIN.

Hal - le-lu-jah! Thine the glory; Hal-le-lu-jah! a-men! Re-vive us a-gain,

No. 201. God's Love.

Leader:—For God so loved the world, that He gave His only begotten Son, that whosoever believeth in him should not perish, but have everlasting life.

Response:—In this was manifested the love of God toward us, because that God sent His only begotten Son into the world, that we might live thro' Him.

Leader:—Beloved, if God so loved us, we ought also to love one another.

All sing. 1st verse No. 200, We praise, etc.

Leader:—But the Comforter, which is the Holy Ghost, whom the Father will send in my name, he shall teach you all things and bring all things to your remembrance, whatsoever I have said unto you.

Response:—When He, the Spirit of Truth, is come, He will guide you into

God's Love. Concluded.

all truth; for he shall not speak of himself; but whatsoever he shall hear, that shall he speak: and he will show you things to come.

Leader:—He shall glorify me: for he shall receive of mine, and shall show it unto you.

All sing. 2d verse, We praise Thee, etc.

Leader:—And I beheld, and I heard the voice of many angels round about the throne, and the living creatures and the elders; and the number of them was ten-thousand times ten-thousand, and thousands of thousands.

Response:—Saying with a loud voice, Worthy is the Lamb that was slain to receive power, and riches, and wisdom, and strength, and honor, and glory, and blessing.

All Sing. 3d verse, All glory, etc.

No. 202. Holy Spirit, Faithful Guide.

M. M. WELLS.

Fine.

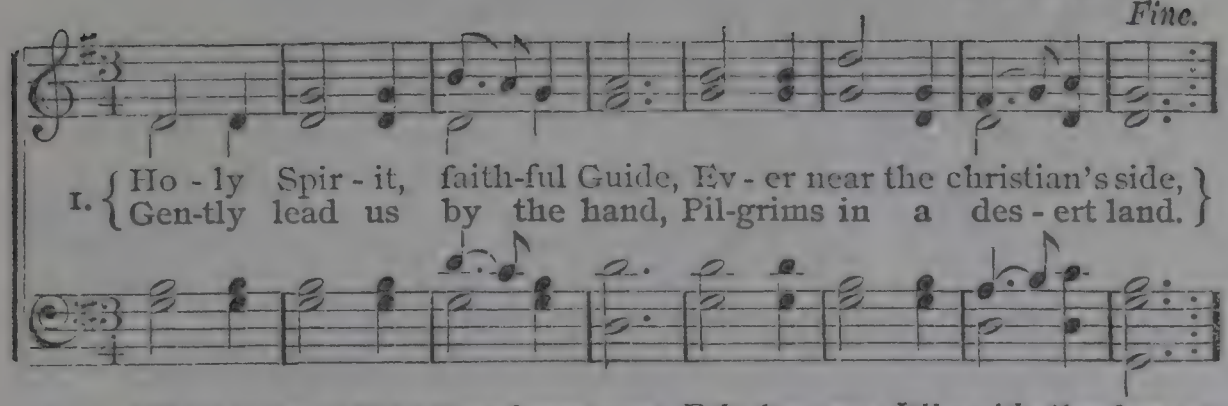

D. C. *Whispering softly,"Wanderer,come,Fol - low me, I'll guide thee home."*

D. C.

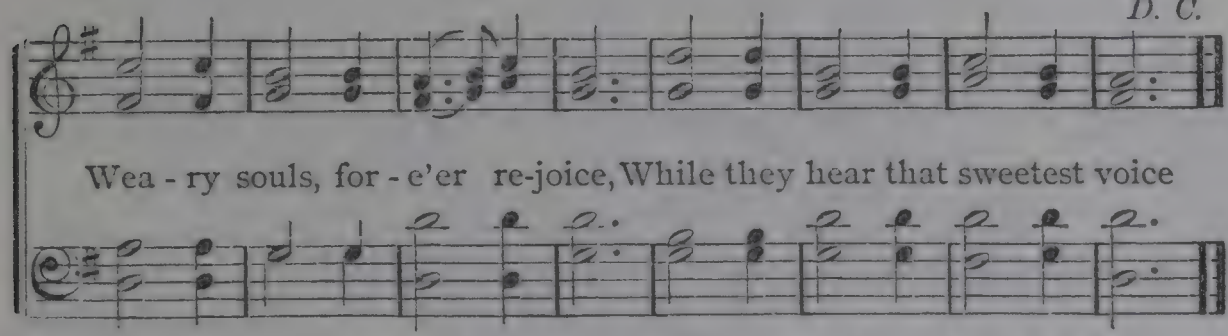

2 Ever present, truest Friend,
Ever, near Thine aid to lend,
Leave us not to doubt and fear,
Groping on in darkness drear.
When the storms are raging sore,
Hearts grow faint and hopes give o'er
Whisper softly, "Wanderer, come,
Follow me, I'll guide thee home."

3 When our days of toil shall cease,
Waiting still for sweet release,
Nothing left but heaven and prayer,
Wondering if our names are there;
Wading deep the dismal flood,
Pleading naught but Jesus' blood;
Whisper softly, "Wanderer, come,
Follow me, I'll guide thee home."

No. 203. Holy Spirit, No. I.

Leader:—That which is born of the flesh is flesh; and that which is born of the Spirit is spirit.

Response:—If any man have not the spirit of Christ, he is none of his.

Leader:—As many as are led by the Spirit of God, they are the sons of God.

Response;—The Spirit itself beareth witness with our spirit that we are the children of God.

All Sing: 1st verse, No. 202, Holy Spirit, etc

Leader;—After that ye believed, ye were sealed with that Holy Spirit of promise, which is the earnest of our inheritance until our redemption of the purchased possessions unto the praise of his glory.

Response.—Grieve not the holy Spirit of God, whereby ye are sealed unto the day of redemption.

Leader:—The Comforter, which is

Holy Spirit. Concluded.

the Holy Ghost, whom the Father will send in my name, he shall teach you all things and bring all things to your remembrance whatsoever I have said unto you.

Response:—The Spirit also helpeth our infirmities, for we know not what we should pray for as we ought, but the Spirit itself maketh intercession for us.

All Sing: 2d verse, Ever present, etc.

Leader:—The fruit of the Spirit is love, joy, peace, long suffering, gentleness, goodness, faith, meekness, temperance; if we live in the Spirit, let us also walk in the Spirit.

Response:—He that soweth to the flesh shall of the flesh reap corruption, but he that soweth to the Spirit, shall of the Spirit reap life everlasting.

All sing: 3d verse, When our days, etc.

No. 204. Holy, Holy, Holy!

R. HEBER. NICEA, 11, 12, 10. Rev. JOHN B. DYKES.

1. Ho-ly, ho-ly, ho - ly! Lord God Al-might - y! Ear-ly in the
2. Ho-ly, ho-ly, ho - ly! All the saints adore Thee, Casting down their
3. Ho-ly, ho-ly, ho - ly! Tho' the darkness hide Thee, Tho' the eye of
4. Ho-ly, ho-ly, ho - ly! Lord God Almighty! All Thy works shall

morn-ing Our song shall rise to Thee; Ho - ly, ho - ly, ho - ly,
golden crowns A-round the glass - y sea; Cher - u - bim and Seraphim
sin-ful man Thy glo - ry may not see; On - ly Thou art ho - ly;
praise Thy name, In earth, and sky, and sea; Ho - ly, ho - ly, ho - ly,

Mer-ci-ful and Might-y! God in three Per-sons. Blessed Trin-i - ty!
Falling down be-fore Thee, Which wert, and art, and Ev-er-more shalt be.
There is none be-side Thee, Per - fect in power, in love, and pur-i - ty.
Mer-ci-ful and Might-y! God in three Per-sons, Blessed Trin-i - ty!

No. 205. Holy, Holy!

Leader:—Holy, holy, holy, is the Lord of hosts; the whole earth is full of His glory.

All sing: 1st verse, Holy, holy, holy! Lord, God Almighty! etc.

Leader:—For thou art not a God that hath pleasure in wickedness: neither shall evil dwell with Thee.

All sing: 2d verse, Holy, holy, holy! All the saints adore Thee, etc.

Holy, Holy! Concluded.

Leader:—Exalt the Lord, our God, and worship at His holy hill: for the Lord, our God, is holy.

All sing: 3d verse, Holy, holy, holy! Lord, God Almighty! etc.

Leader:—The Lord is righteous in all His ways, and holy in all His works.

All sing: 4th verse, Holy, holy, holy! Lord, God Almighty! etc.

No. 206. Hail, Thou Once Despised.

JOHN BAKEWELL. AUTUMN. 8, 7, D.

1. Hail, Thou once de-spis-ed Je - sus! Hail, thou Gal - i - le - an King!

:8: FINE

Thou didst suf - fer to re - lease us; Thou didst free sal - va-tion bring.

D. S. *By Thy mer-its we find fa - vor; Life is giv - en thro' Thy name.*

D. S.

Hail, Thou ag - o - niz - ing Sav-ior, Bear-er of our sin and shame!

2 Jesus, hail! enthroned in glory,
There forever to abide;
All the heavenly hosts adore thee,
Seated at thy Father's side:
There for sinners thou art pleading,
There thou dost our place prepare;
Ever for us interceding,
Till in glory we appear.

3 Worship, honor, power and blessing,
Thou art worthy to receive;
Loudest praises, without ceasing,
Meet it is for us to give.
Help, ye bright angelic spirits,
Bring your sweetest, noblest lays;
Help to sing our Savior's merits;
Help to chant Immanuel's praise!

No. 207. (*See music above.*)

1 Gently, Lord, oh, gently lead us
Through this lonely vale of tears,
Thro' the changes Thou'st decreed us,
Till our last great change appears;
When temptation's darts assail us,
When in devious paths we stray,
Let Thy goodness never fail us,
Lead us in Thy perfect way.

2 In the hour of pain and anguish,
In the hour when death draws near,
Suffer not our souls to languish,
Suffer not our souls to fear,
And when mortal life is ended,
Bid us in Thine arms to rest,
Till by angel bands attended
We awake among the blest.

THOS. HASTINGS.

No. 208. (*See music above.*)

1 Hark, the voice of Jesus calling,
"Who will go and work to-day?
Fields are white, and harvests waiting,
Who will bear the sheaves away?"
Loud and long the Master calleth,
Rich reward He offers free;
Who will answer, gladly saying,
"Here am I, send me, send me?"

2 Let none hear you idly saying,
"There is nothing I can do,"
While the souls of men are dying,
And the Master calls for you:
Take the task He gives you gladly;
Let His work your pleasure be;
Answer quickly when He calleth,
"Here am I, send me, send me."

DANIEL MARCH.

No. 209. Work Song.

By per. of O. Ditson Co., owners of copyright.

ANNIE L. WALKER. LOWELL MASON.

1. {Work, for the night is coming, Work thro' the morning hours;
(Work while the dew is sparkling (*Omit*.....) Work 'mid springing

D.C.–*Work, for the night is coming, (Omit* .....) *When man's work is*

FINE. *cres.* *D. C.*

flow'rs; Work when the day grows brighter, Work in the glow-ing sun;

done.

2 Work, for the night is coming,
Work through the sunny noon;
Fill brightest hours with labor,
Rest comes sure and soon,
Give every flying minute,
Something to keep in store;
Work, for the night is coming,
When man works no more.

3 Work, for the night is coming,
Under the sunset skys;
While the bright tints are glowing,
Work, for daylight flies,
Work till the last beam fadeth,
Fadeth to shine no more;
Work while the night is darkening,
When man's work is o'er.

No. 210. Bread of Life.

Copyright, 1877, By T. H. Vincent.

MARY A. LATHBURY. Wm. F. SHERWIN.

1. Break Thou the bread of life, dear Lord, to me, As Thou didst
2. Bless Thou the precious truth, dear Lord, to me, As Thou didst

break the loaves be-side the sea; Be-yond the sa-cred page
bless the bread by Gal-i-lee; Then shall all bond-age cease,

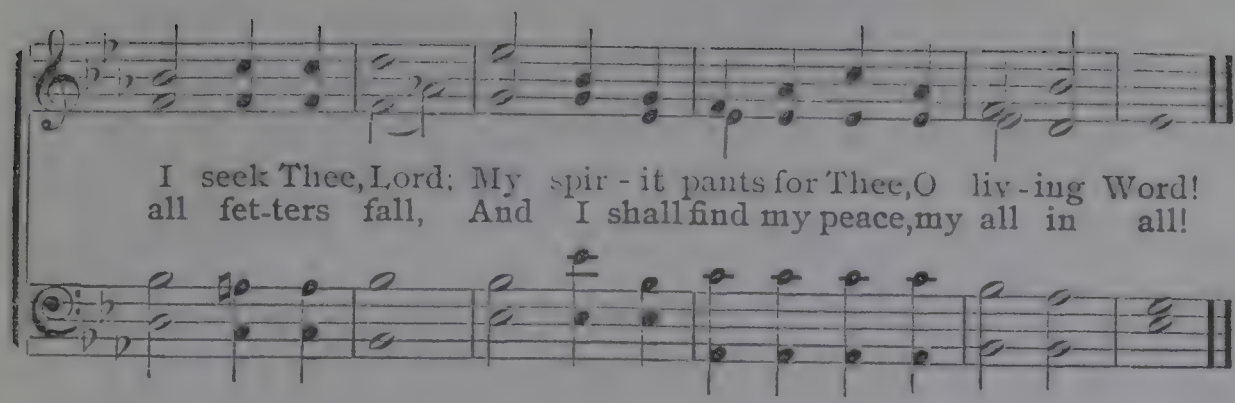

No. 211. America.

S. F. SMITH. NATIONAL HYMN. HENRY CAREY.

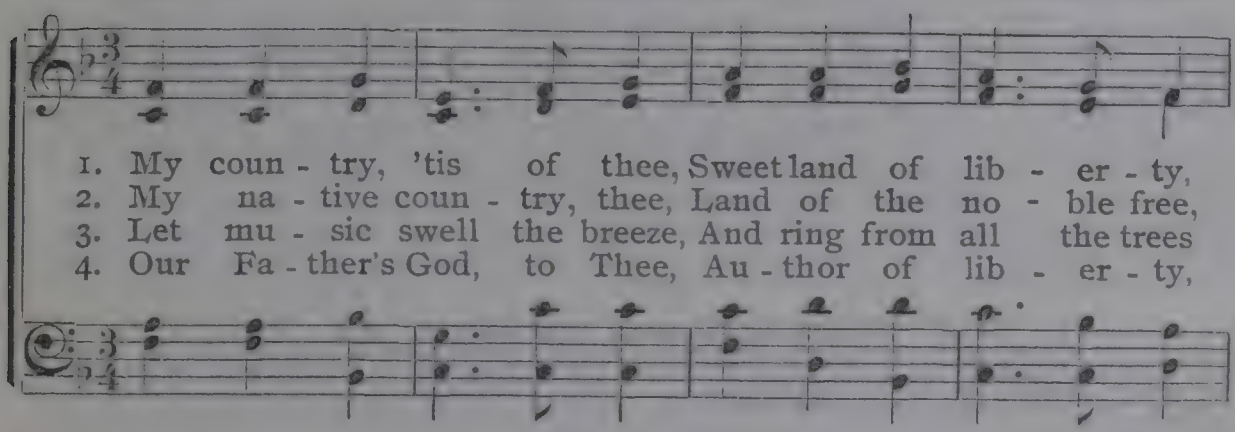

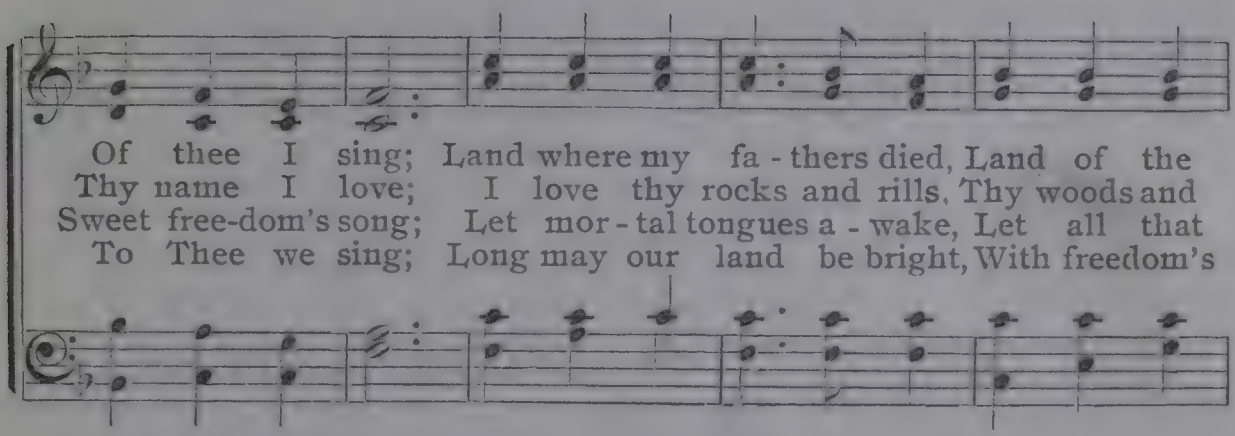

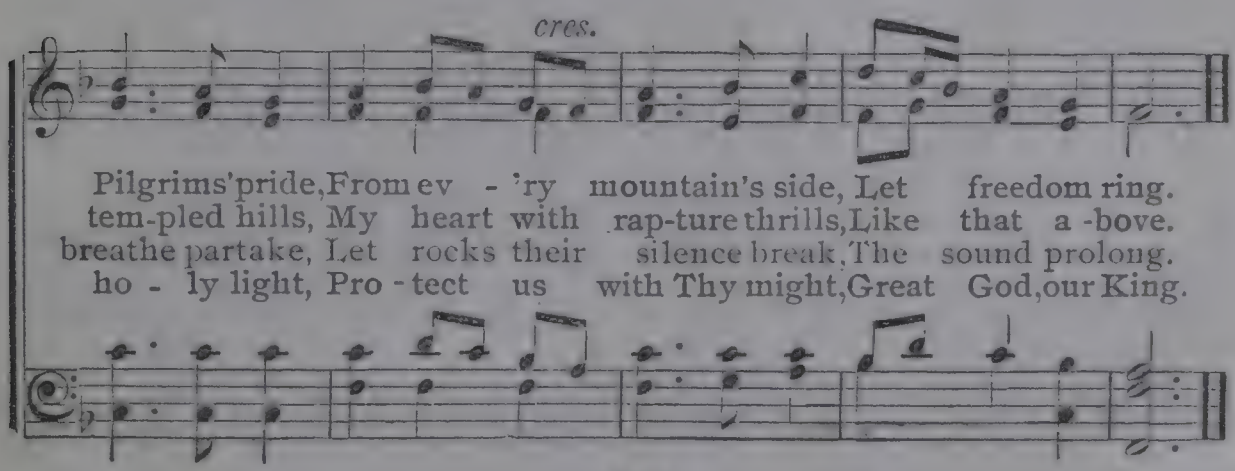

No. 212. Nearer, My God, to Thee.

By per. O. Ditson Co., Owners of Copyright.

SARAH F. ADAMS. BETHANY. 6, 4, 6. LOWELL MASON.

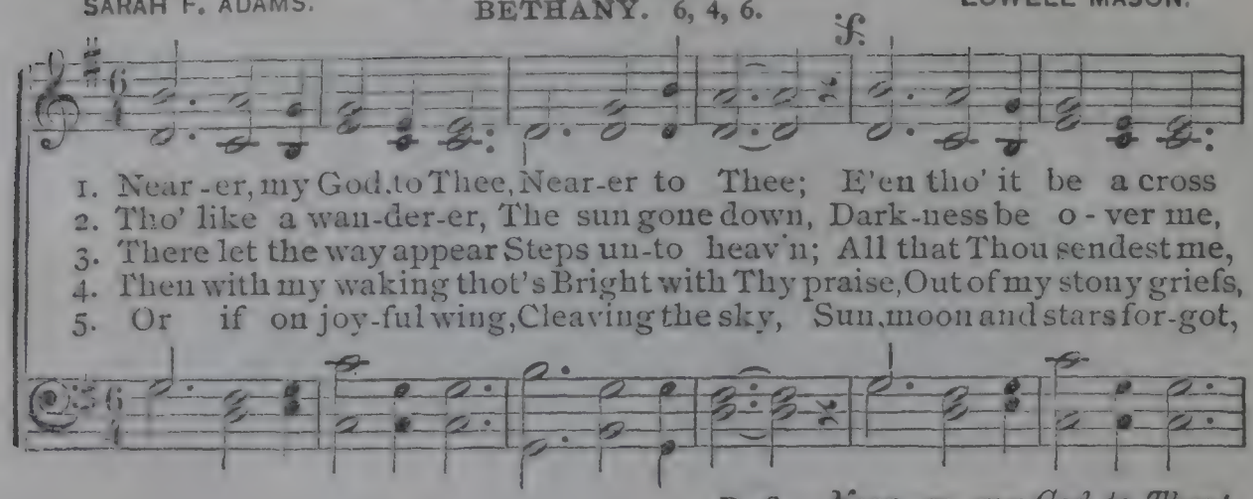

D. S.—*Near-er, my God, to Thee!*

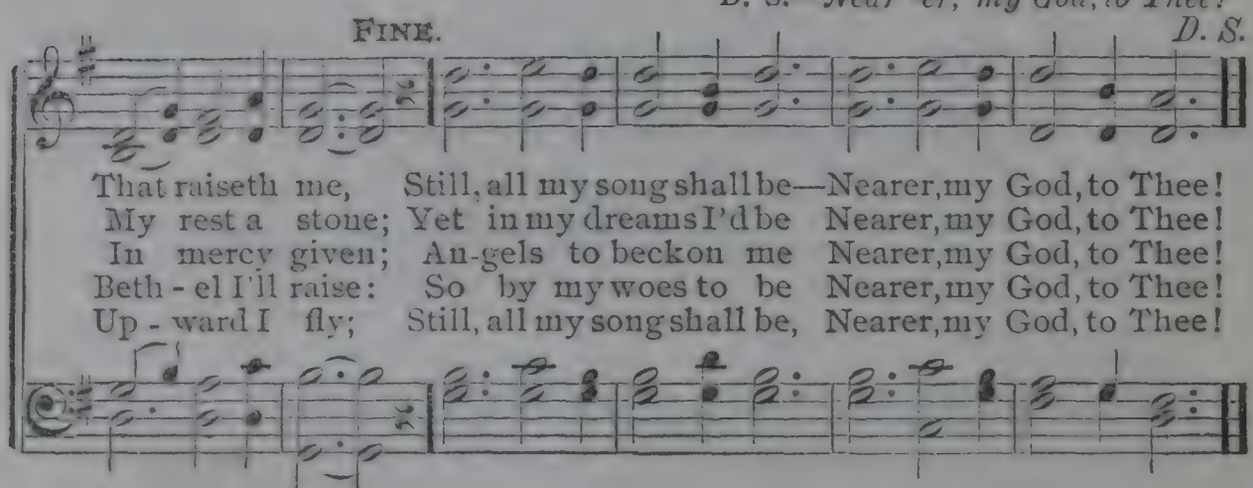

Near-er to Thee!

No. 213. Fade, Fade, Each Earthly Joy.

By Permission of Owner of Copyright.

Mrs. HORATIUS BONAR, 1845. HOPE. 6s & 4s. THEODORE E. PERKINS, 1858.

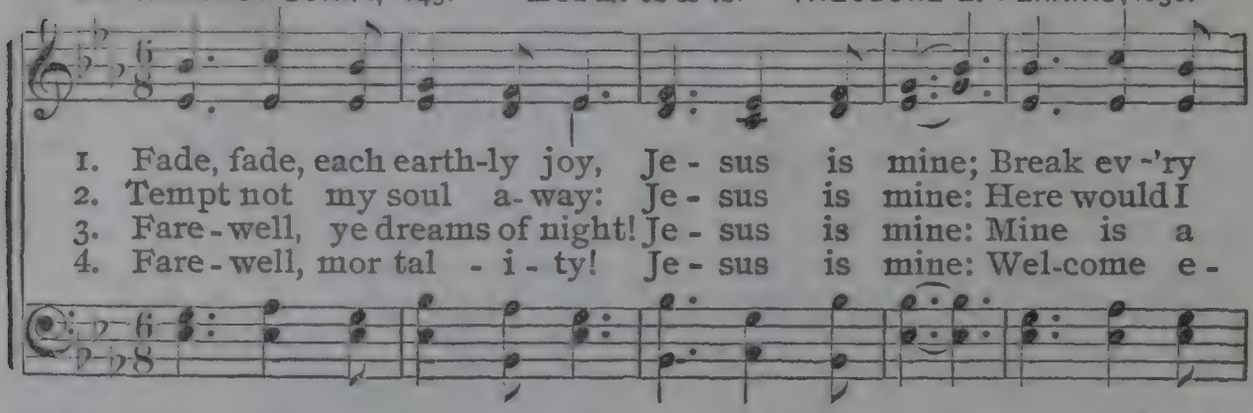

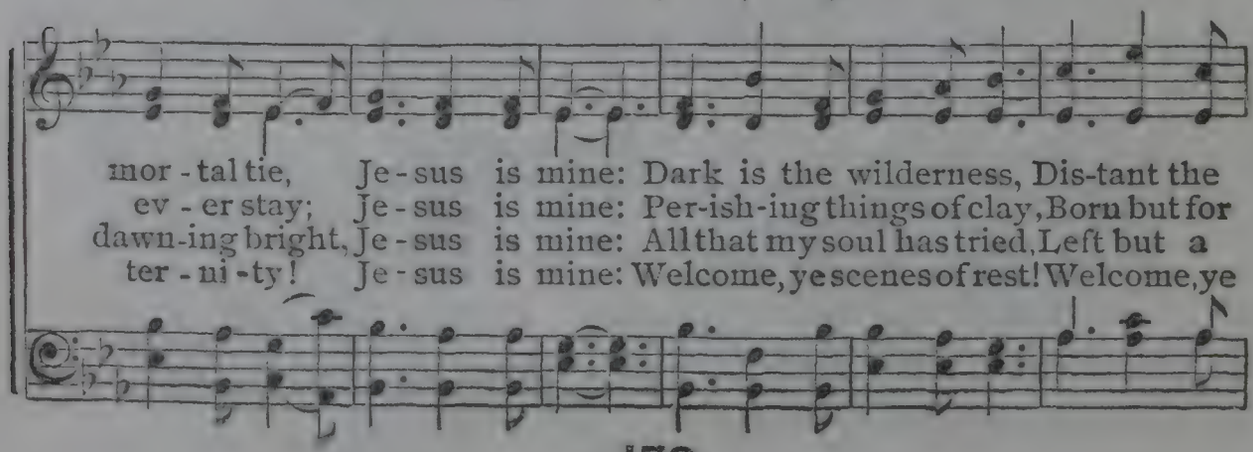

Fade, Fade, Each Earthly Joy. Concluded.

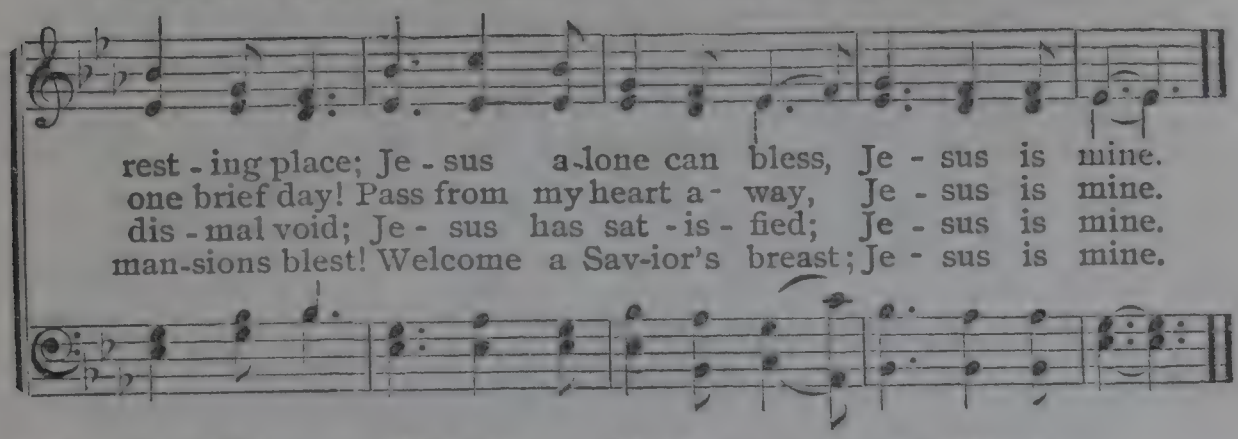

No. 214. Love Divine, All Love Excelling.

CHARLES WESLEY. LOVE DIVINE. 8, 7. D. JOHN ZUNDEL.

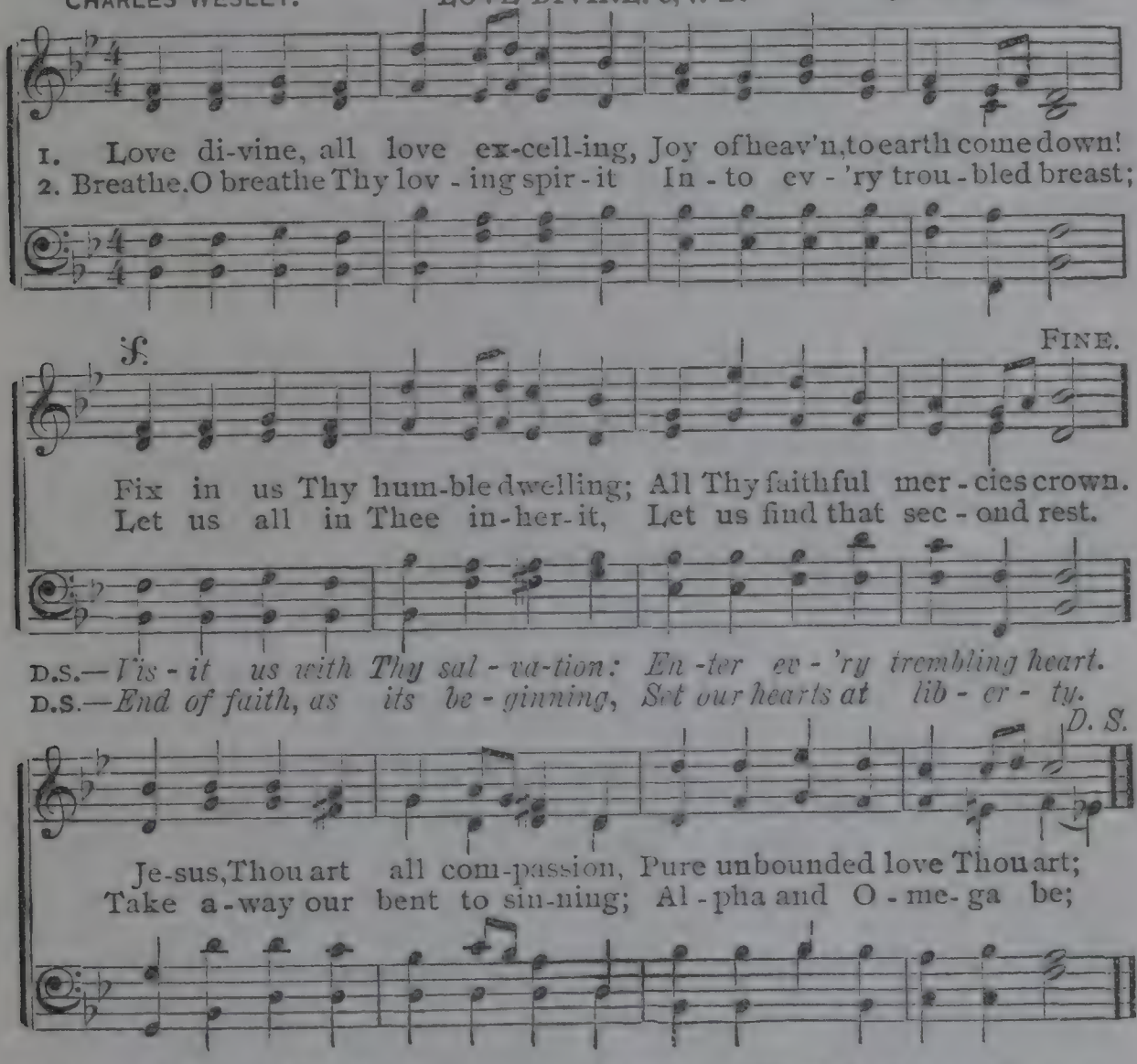

3 Come, almighty to deliver,
Let us all Thy life receive;
Suddenly return, and never,
Never more Thy temples leave:
Thee we would be always blessing,
Serve Thee as Thy hosts above,
Pray, and praise Thee without ceasing,
Glory in Thy perfect love.

4 Finish then Thy new creation;
Pure and spotless let us be;
Let us see Thy great salvation,
Perfectly restored in Thee:
Changed from glory into glory,
Till in heaven we take our place,
Till we cast our crowns before Thee,
Lost in wonder, love, and praise.

No. 215. There is a Fountain.

WILLIAM COWPER. FOUNTAIN. C. M. Western Melody.

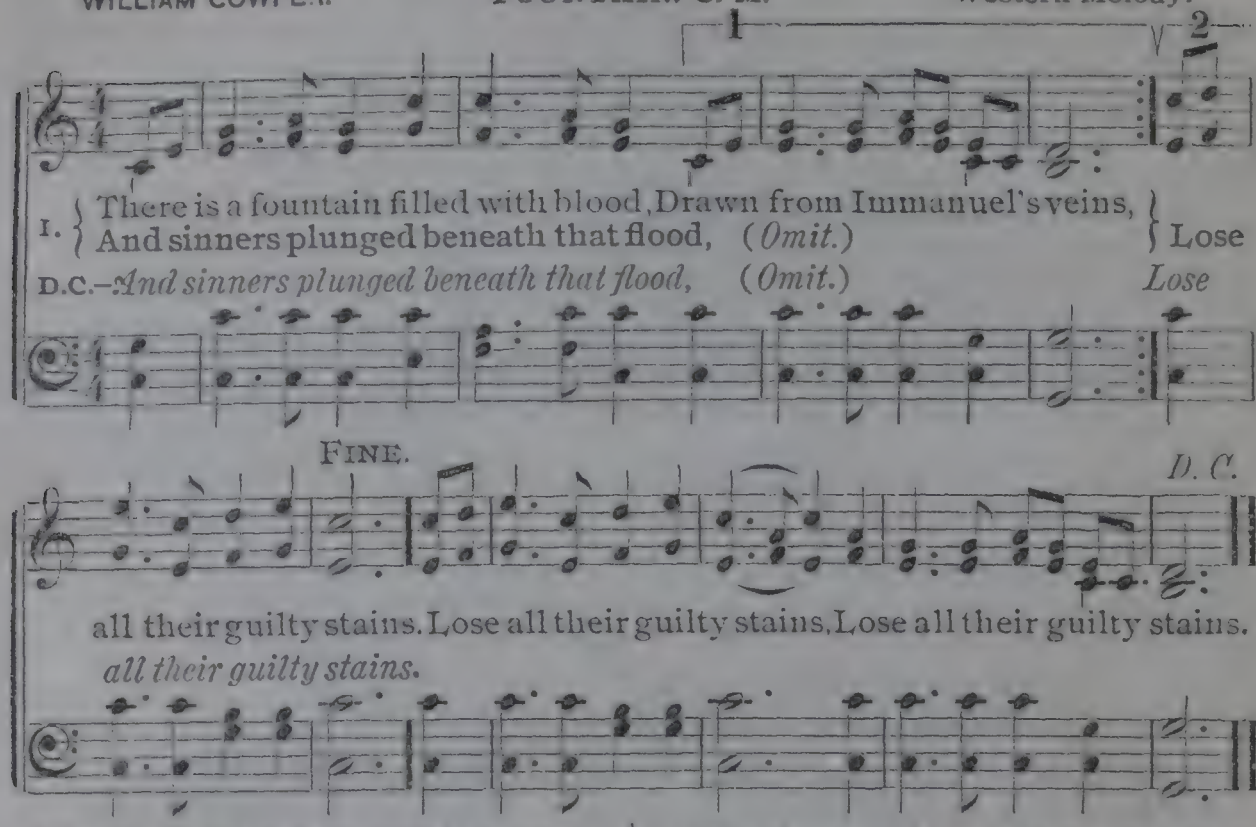

2 The dying thief rejoiced to see
That fountain in his day;
And there may I, tho' vile as he,
Wash all my sins away. [blood

3 Dear dying Lamb! Thy precious
Shall never lose its power,
Till all the ransomed Church of God
Are saved to sin no more.

4 E'er since by faith, I saw the stream
Thy flowing wounds supply,
Redeeming love has been my theme
And shall be, till I die.

5 Then in a nobler, sweeter song,
I'll sing Thy power to save,
When this poor lisping, stamm'ring
Lies silent in the grave. [tongue,

No. 216. If on a Quiet Sea.

A. M. TOPLADY. SELVIN. S. M. Arr. by LOWELL MASON.

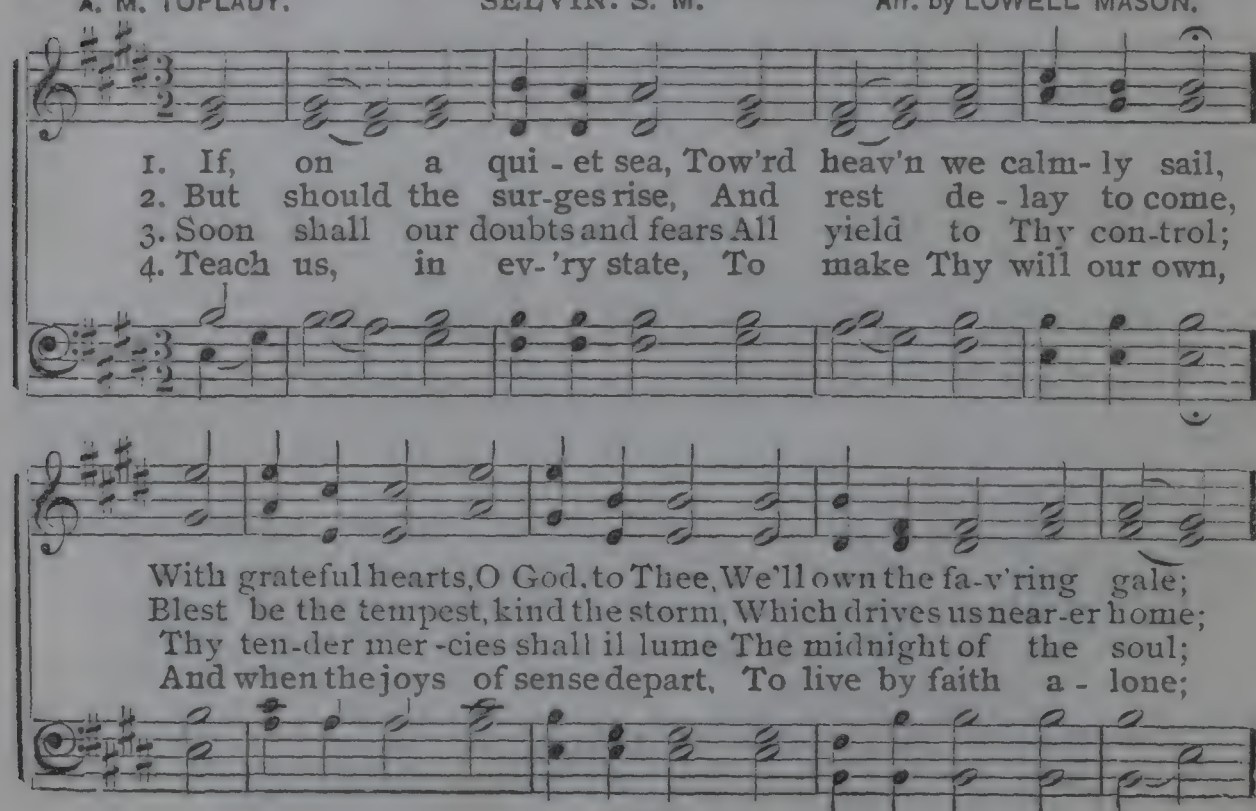

If on a Quiet Sea. Concluded.

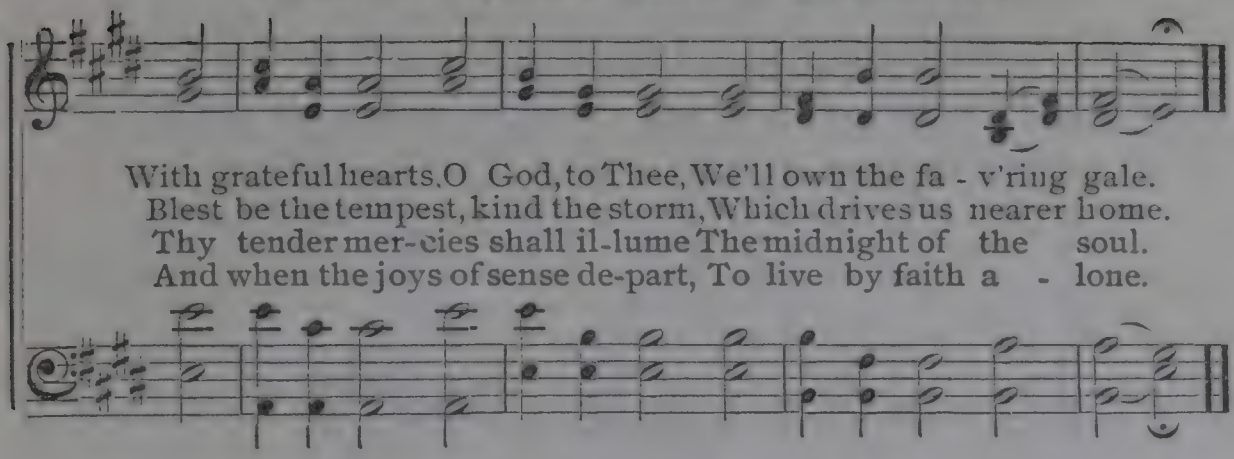

No. 217. From Greenland's Icy Mountains.

HEBER. MISSIONARY HYMN. 7s. 6s. MASON.

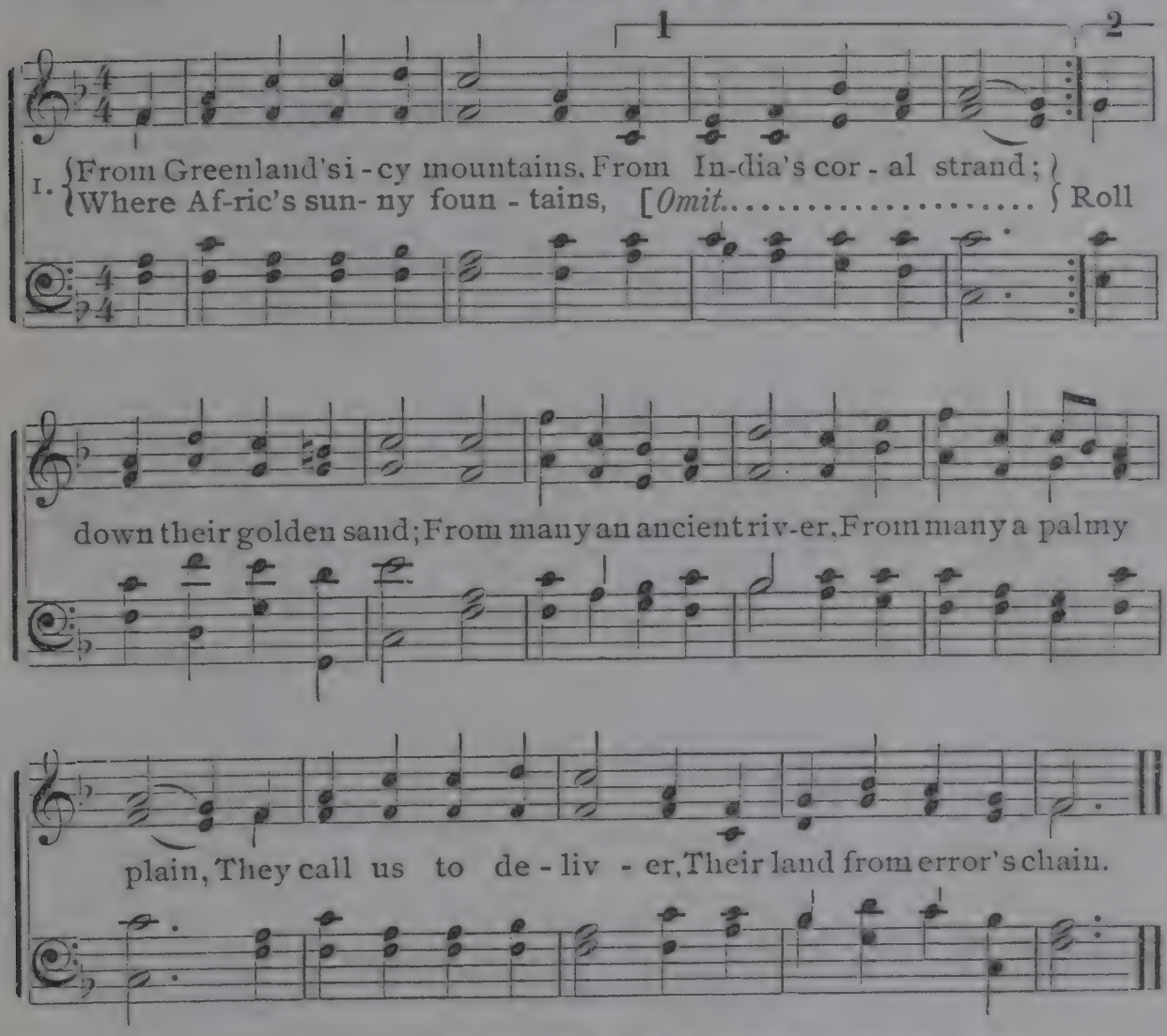

2 Shall we, whose souls are lighted,
With wisdom from on high,
Shall we, to men benighted,
The lamp of life deny?
Salvation! oh, salvation!
The joyful sound proclaim,
Till earth's remotest nation
Has learned Messiah's name.

3 Waft, waft, ye winds, His story,
And you, ye waters, roll,
Till, like a sea of glory,
It spreads from pole to pole;
Till o'er our ransomed nature,
The Lamb for sinners slain,
Redeemer, King, Creator,
In bliss returns to reign.

No. 218. I Love Thy Kingdom, Lord.

TIMOTHY DWIGHT. ST. THOMAS. S. M. GEO. FREDERICK HANDEL.

1. I love Thy king - dom, Lord, The house of Thine a - bode, The
2. I love Thy Church, O God! Her walls be - fore Thee stand, Dear
3. For her my tears shall fall, For her my pray'rs as-scend, To
4. Be - yond my high - est joy I prize her heav'n-ly ways, Her

Church our blest Re - deem - er saved With His own pre-cious blood.
as the ap - ple of Thine eye, And grav - en on Thine hand.
her my cares and toils be giv'n, Till toils and cares shall end.
sweet com-mun-ion, sol - emn vows, Her hymns of love and praise.

No. 219. Blest Be the Tie.

JOHN FAWCETT. DENNIS. S. M. GEO. NAEGELI.

1. Blest be the tie that binds Our hearts in Christian love; The
2. Be - fore our Fa-ther's throne We pour our ar-dent pray'rs; Our
3. We share our mu - tual woes; Our mu - tual bur-dens bear; And
4. When we a - sun - der part, It gives us in - ward pain; But

fel - low - ship of kin - dred minds Is like to that a-bove.
fears, our hopes, our aims are one, Our com-forts and our cares.
of - ten for each oth - er flows, The sym - pa - thiz - ing tear.
we shall still be joined in heart, And hope to meet a - gain.

No. 220. Come, Holy Spirit.

ISAAC WATTS. BALERMA, C. M. Adapted by R. SIMPSON.

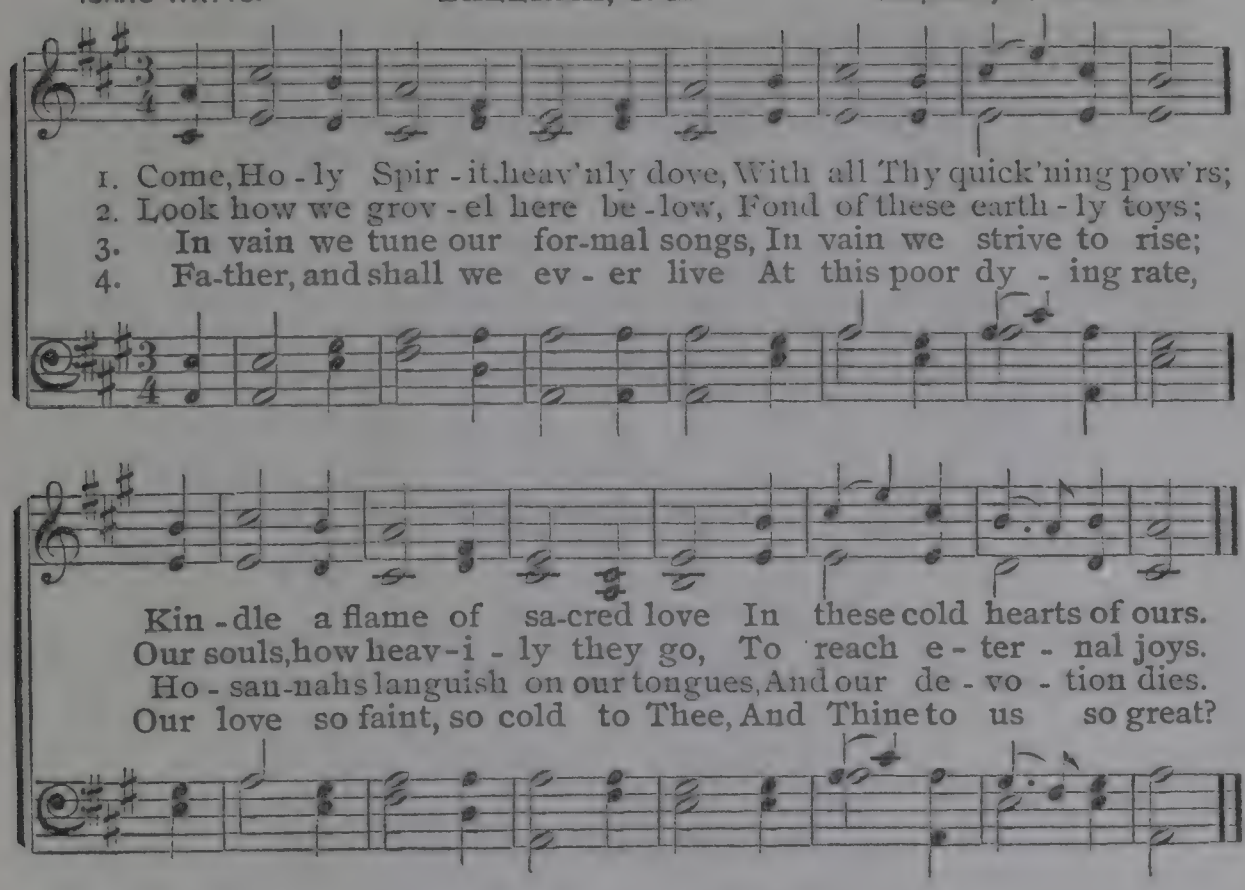

No. 221. Just as I Am.

CHARLOTTE ELLIOT. WOODWORTH. L. M. WM. B. BRADBURY.

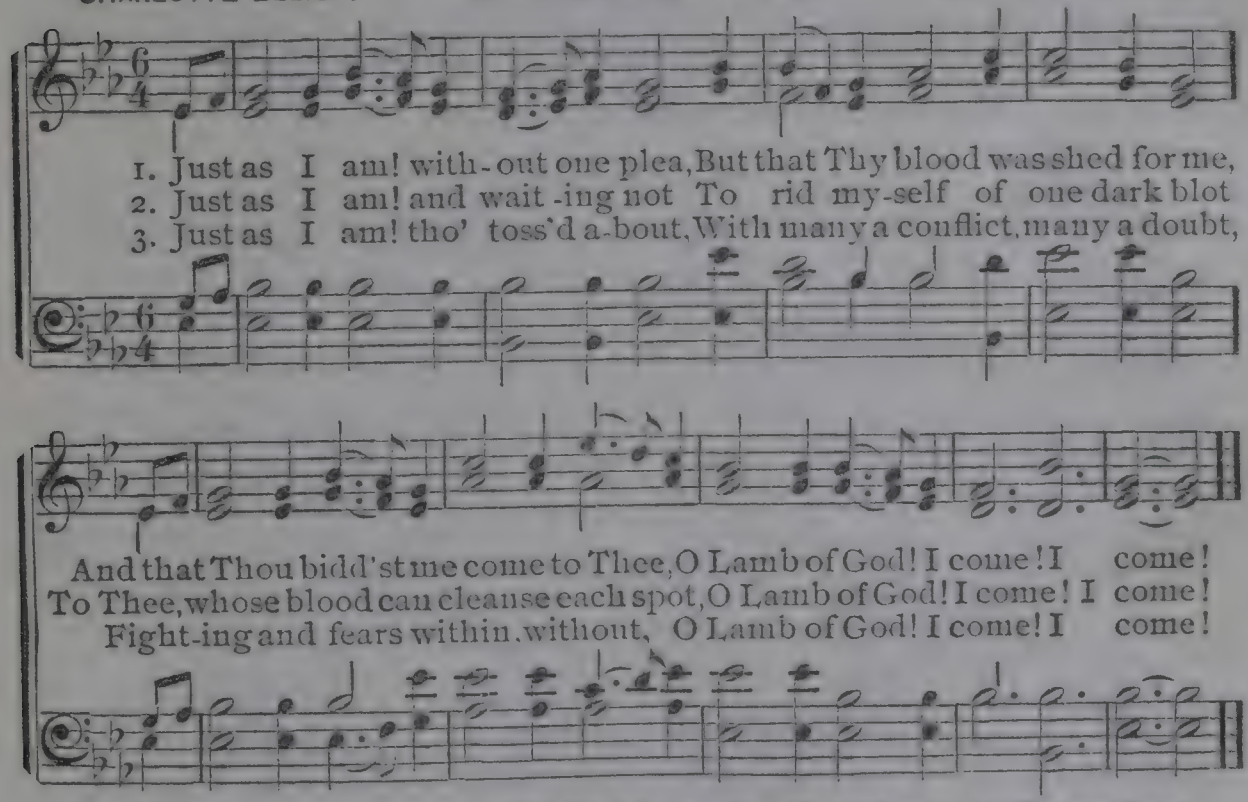

4 Just as I am! poor, wretched, blind,
Sight, riches, healing of the mind
Yea, all I need in Thee to find,
O Lamb of God! I come! I come!

5 Just as I am! Thou wilt receive,
Wilt welcome, pardon, cleanse, relieve
Because Thy promise I believe:
O Lamb of God! I come! I come!

No. 222. In the Cross of Christ I Glory.

RATHBUN, 8, 7.

Sir JOHN BOWRING. ITHAMAR CONKEY.

1. In the cross of Christ I glo-ry, Tow'r-ing o'er the wrecks of time;
2. When the woes of life o'er-take me, Hopes deceive, and fears an-noy,
3. When the sun of bliss is beaming Light and love up - on my way,
4. Bane and blessing, pain and pleasure, By the cross are sanc - ti - fied;
5. In the cross of Christ I glo-ry, Tow'r-ing o'er the wrecks of time;

All the light of sa - cred sto-ry Ga-thers 'round its head sublime.
Nev-er shall the cross for-sake me; Lo! it glows with peace and joy.
From the cross the ra - diance streaming Adds more luster to the day.
Peace is there that knows no measure, Joys that thro' all time a - bide.
All the light of sa - cred sto-ry Ga-thers 'round its head sublime.

No. 223.

1 Sweet the moments, rich in blessing,
Which before the cross I spend;
Life, and health, and peace possessing,
From the sinner's dying Friend.

2 Truly blessed is this station,
Low before His cross to lie;
While I see divine compassion
Dreaming in His gracious eye.

3 Here it is I find my heaven
While upon the cross I gaze;
Love I much? I've much forgiven;
I'm a miracle of grace.

4 Love and grief my heart dividing,
With my tears His feet I'll bathe;
Constant still, in faith abiding,
Life deriving from His death.

5 Here in tender, grateful sorrow
With my Savior will I stay; [row;
Here new hope and strength will bor-
Here will love my fears away.

JAMES ALLEN, ALT. BY WALTER SHIRLEY.

No. 224.

1 Hark! the notes of angels, singing,
"Glory, glory to the Lamb!"
All in heaven their tribute bringing,
Raising high the Savior's name.

2 Ye for whom His life was given,
Sacred themes to you belong;
Come, assist the choir of heaven;
Join the everlasting song.

3 See! the angelic hosts have crowned
Jesus fills the throne on high; [Him,
Countless myriads, hovering 'round
With His praises rend the sky. [Him,

4 Filled with holy emulation,
Let us vie with those above;
Sweet the theme, a free salvation.
Fruit of everlasting love.

5 Endless life in Him possessing,
Let us praise His precious name;
Glory, honor, power, and blessing,
Be forever to the Lamb.

THOMAS KELLY.

No. 225. O Worship the King.

LYONS, 10s & 11s. F. J. HAYDN.

1. O wor-ship the King, All-glo-rious a - bove, And grate-ful - ly
2. O tell of His might, and sing of His grace, Whose robe is the
3. Thy boun-ti-ful care what tongue can re-cite? It breathes in the
4. Frail children of dust, and fee - ble as frail, In Thee do we

sing His won-der-ful love; Our Shield and De-fend - er, the
light, whose can - o - py space; His char - iots of wrath the deep
air, it shines in the light, It streams from the hills, it de-
trust, nor find Thee to fail;. Thy mer-cies how ten - der! how

An-cient of days, Pa-vil-ion'd in splendor, and gird-ed with praise!
thun-der-clouds form, And dark is His path on the wings of the storm.
scends to the plain, And sweetly dis-tills in the dew and the rain.
firm to the end! Our Maker, De-fend-er, Re-deem-er, and Friend!

No. 226.

1 O what shall I do my Savior to praise,
So faithful and true, so plenteous in grace,
So strong to deliver, so good to redeem
The weakest believer that hangs upon Him!

2 How happy the man whose heart is set free,
The people that can be joyful in Thee!
Their joy is to walk in the light of Thy face,
And still they are talking of Jesus' grace;

3 For Thou art their boast, their glory, and power,
And I also trust to see the glad hour
My soul's new creation, a life from the dead,
The day of salvation that lifts up my head.

4 For Jesus, my Lord, is now my defense;
I trust in His word; none plucks me from thence;
Since I have found favor, He all things will do;
My King and my Savior shall make me anew.

5 Yes, Lord, I shall see the bliss of Thine own;
Thy secret to me shall soon be made known;
For sorrow and sadness I joy shall receive,
And share in the gladness of all that believe.

CHARLES WESLEY

Sun of My Soul.

JOHN KEBLE. HURSLEY, L. M. HENRY MONK.

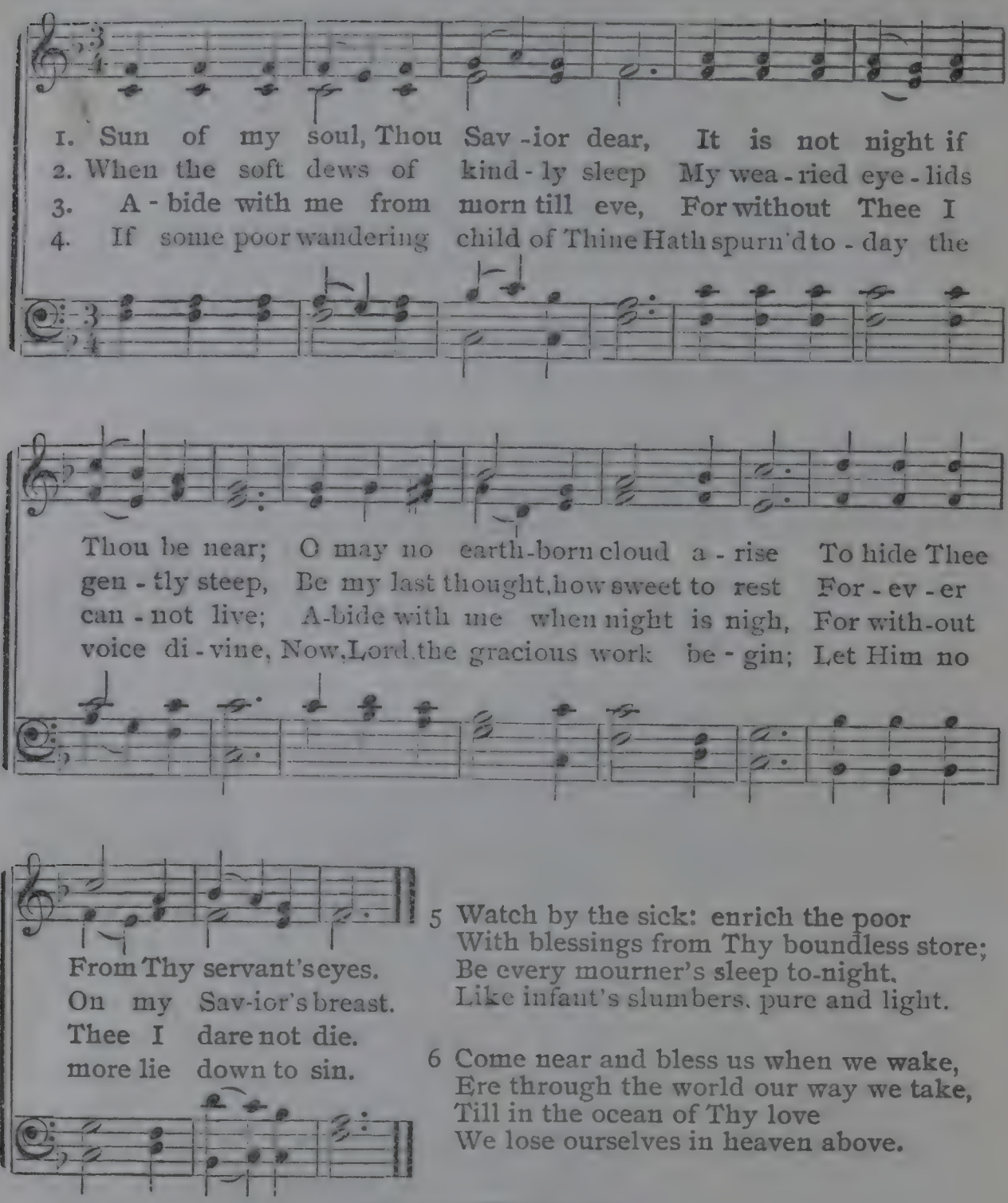

5 Watch by the sick: enrich the poor
With blessings from Thy boundless store;
Be every mourner's sleep to-night,
Like infant's slumbers, pure and light.

6 Come near and bless us when we wake,
Ere through the world our way we take,
Till in the ocean of Thy love
We lose ourselves in heaven above.

No. 228.

1 Enter Thy temple, glorious King!
And write Thy name upon its shrine,
Thy peace to shed, Thy joy to bring,
And seal its courts forever Thine.

2 Abide with us, O Lord, we pray,
Our strength, our comfort, and our light;
Sun of our joy's unclouded day!
Star of our sorrow's troubled night!

3 If from Thy paths our souls should stray,
Yet turn to seek Thy pardoning grace,
Cast not our contrite prayer away,
But hear from heaven, Thy dwelling-place.

4 Grant us to walk in peace and love,
And find, at last, some humble place
In that great temple built above,
Where dwell Thy saints before Thy face.

MRS. EMILY H. MILLER

No. 229. Abide With Me.

HENRY F. LYTE. EVENTIDE, 10. WILLIAM HENRY MONK.

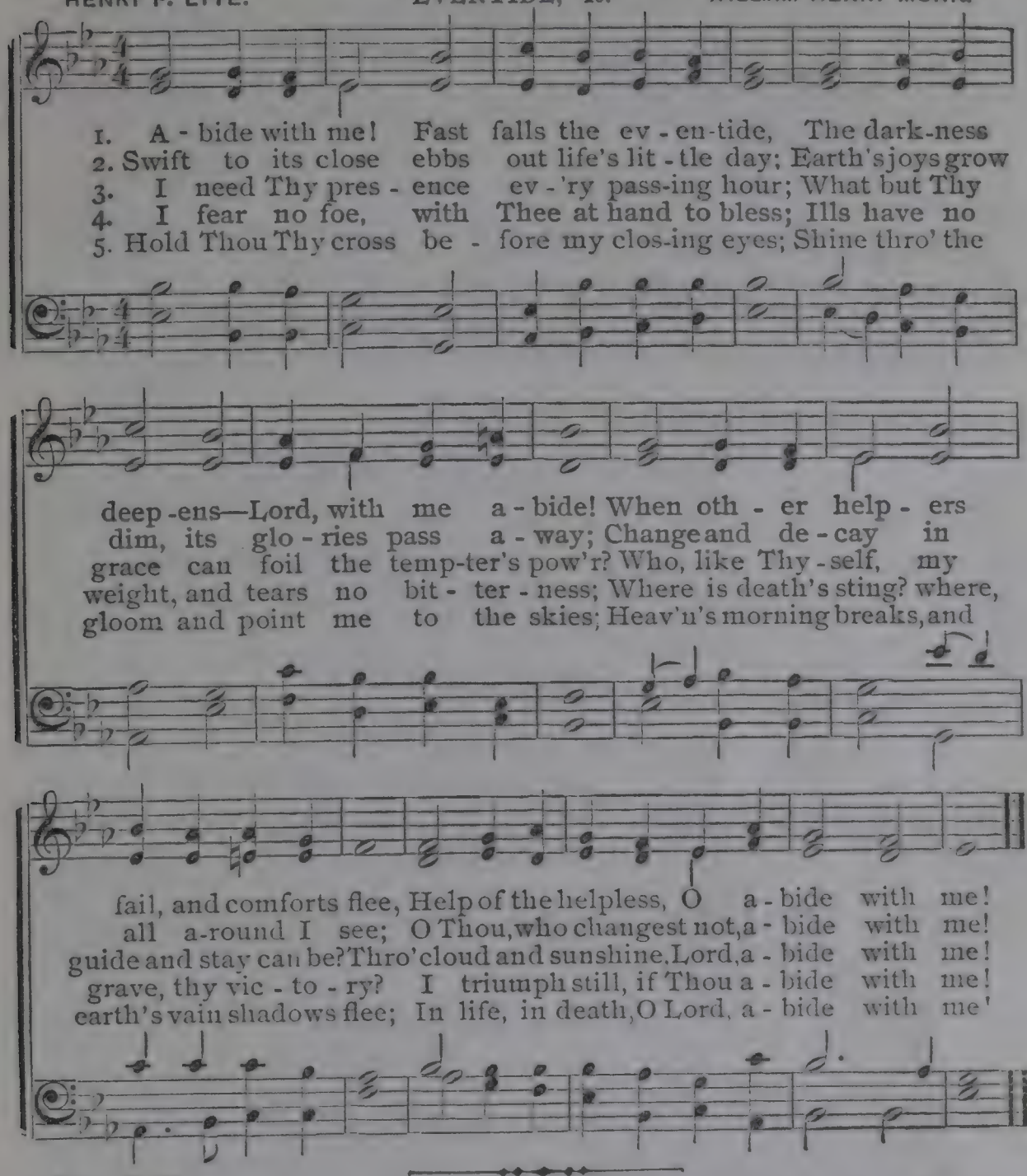

No. 230.

1 Savior, again to Thy dear name we raise,
With one accord, our parting hymn of praise;
We stand to bless Thee ere our worship cease,
Then, lowly kneeling, wait Thy word of peace.

2 Grant us Thy peace upon our homeward way;
With Thee began, with Thee shall end the day;
Guard thou the lips from sin, the hearts from shame,
That in this house have called upon Thy name.

3 Grant us Thy peace, Lord, through the coming night,
Turn Thou for us its darkness into light;
From harm and danger keep Thy children free,
For dark and light are both alike to Thee.

4 Grant us Thy peace throughout our earthly life,
Our balm in sorrow, and our stay in strife;
Then, when Thy voice shall bid our conflict cease,
Call us, O Lord, to Thine eternal peace.

JOHN ELLERTON.

No. 231. Safely through Another Week.

JOHN NEWTON. SABBATH MORN. 7. 61. Arr. by L. MASON.

1. { Safe-ly thro' an-oth-er week, God has brought us on our way;
Let us now a bless-ing seek, (*Omit.*) .....

2. { While we pray for pard'ning grace, Thro' the dear Re-deem-er's name,
Show Thy re-con-cil-ed face, (*Omit.*) .....

Wait-ing in His courts to-day; Day of all the week the best,
Take a-way our sin and shame; From our world-ly cares set free,

Em-blem of e-ter-nal rest, Em-blem of e-ter-nal rest.
May we rest this day in Thee, May we rest this day in Thee.

3 Here we come Thy name to praise;
Let us feel Thy presence near.
May Thy glory meet our eyes,
While we in Thy house appear;
Here afford us, Lord, a taste
Of our everlasting feast.

4 May the gospel's joyful sound
Conquer sinners, comfort saints:
Make the fruits of grace abound,
Bring relief for all complaints:
Thus may all our Sabbaths prove,
Till we join the Church above.

No. 232.

1 Chief of sinners though I be,
Jesus shed His blood for me;
Died that I might live on high,
Died that I might never die;
As the branch is to the vine,
I am His and He is mine.

2 O the height of Jesus' love!
Higher than the heavens above,
Deeper than the depths of sea,
Lasting as eternity; [thought;—
Love that found me—wondrous
Found me when I sought Him not!

3 Chief of sinners though I be,
Christ is all in all to me;
All my wants to Him are known,
All my sorrows are His own;
Safe with Him from earthly strife.
He sustains the hidden life.

MC COMB.

No. 233. O Day of Rest and Gladness.

C. WORDSWORTH. MENDEBRAS, 7, 6. Arr. by LOWELL MASON.

1. { O day of rest and gladness, O day of joy and light;
O balm of care and sad-ness, Most beau-ti - ful, most bright; }

2. { On Thee, at the cre - a - tion, The light first had its birth,
On Thee, for our sal - va - tion, Christ rose from depths of earth; }

On Thee, the high and low - ly, Thro' a - ges join'd in tune,
On Thee, our Lord, vic - to - rious, The spir - it sent from heav'n;

Sing "ho - ly, ho - ly, ho - ly," To the great God Tri - une.
And thus on Thee most glo-rious, A trip - le light was giv'n.

3 To-day on weary nations
The heav'nly manna falls;
To holy convocations
The silver trumpet calls,
Where gospel light is glowing
With pure and radiant beams
And living water flowing
With soul-refreshing streams.

4 New graces ever gaining
From this our day of rest,
We reach the rest remaining
To spirits of the blest;
To Holy Ghost be praises,
To Father and to Son;
The church her voice upraises
To Thee, blest Three in One.

No. 234.

1 The day of resurrection!
Earth, tell it out abroad!
The passover of gladness,
The passover of God!
From death to life eternal,
From earth unto the sky,
Our Christ hath brought us over,
With hymns of victory.

2 Our hearts be pure from evil,
That we may see aright
The Lord in rays eternal
Of resurrection light;
And, listening to His accents,
May hear, so calm and plain,
His own "All Hail!" and, hearing,
May raise the victor-strain.

3 Now let the heavens be joyful!
Let earth her song begin!
Let the round world keep triumph,
And all that is therein!
Invisible and visible,
Their notes let all things blend,
For Christ the Lord hath risen,
Our Joy that hath no end.

JOHN OF DAMASCUS. TR. BY J. M. NEALE.

No. 235. O For a Thousand Tongues to Sing.

CHARLES WESLEY. AZMON. C. M. CARL GOTTHELF GLASER.

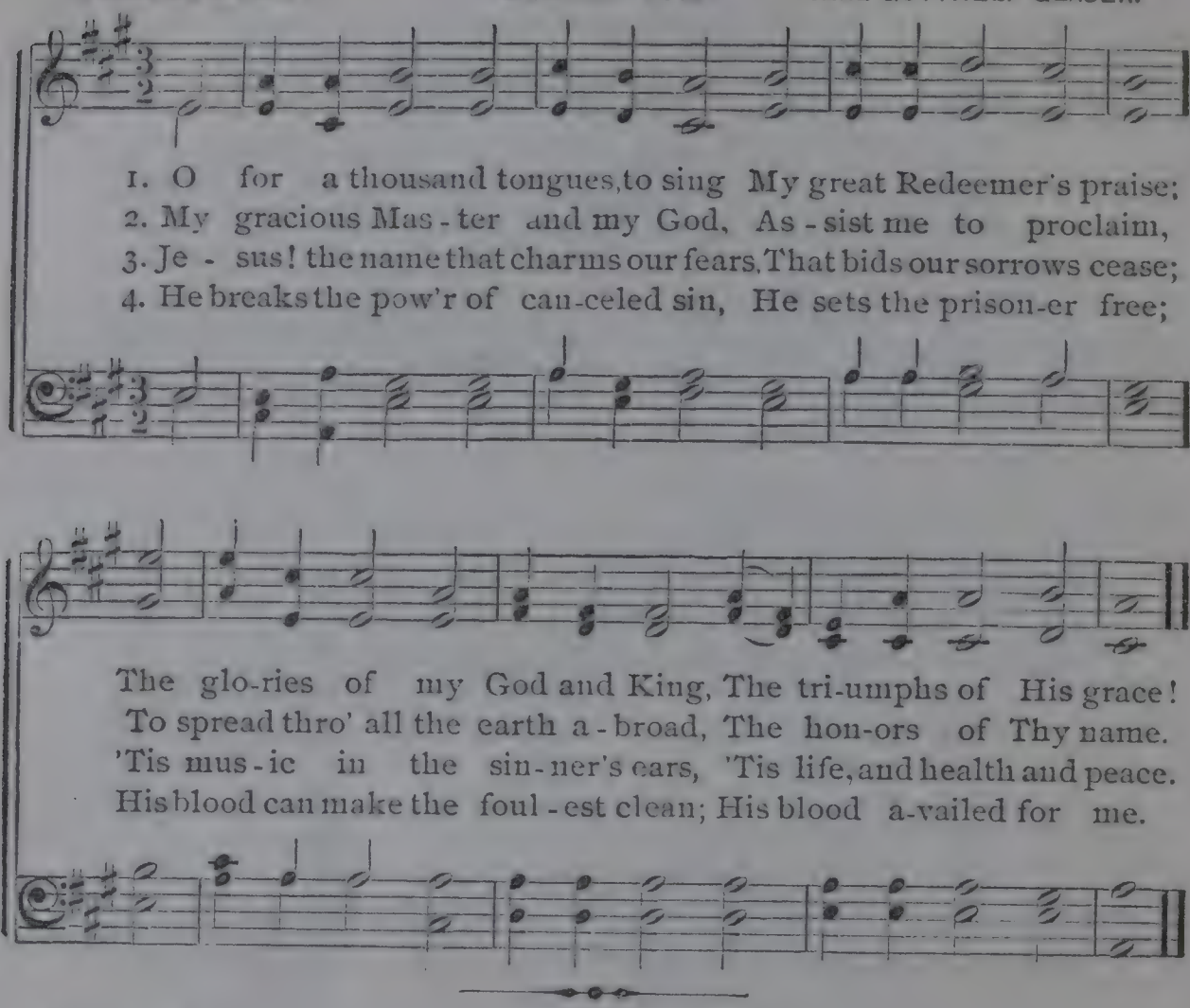

No. 236.

1 Jesus, Thine all victorious love
Shed in my heart abroad;
Then shall my feet no longer rove,
Rooted and fixed in God.

2 O that in me the sacred fire
Might now begin to glow,
Burn up the dross of base desire
And make the mountains flow!

3 O that it now from heaven might fall
And all my sins consume!
Come, Holy Ghost, for Thee I call;
Spirit of burning, come!

4 Refining fire, go through my heart;
Illuminate my soul;
Scatter Thy life through every part,
And sanctify the whole.

5 My steadfast soul, from falling free,
Shall then no longer move,
While Christ is all the world to me,
And all my heart is love.

CHARLES WESLEY

No. 237.

1 Come, let us join our cheerful songs
With angels round the throne;
Ten thousand thousand are their tongues,
But all their joys are one.

2 "Worthy the Lamb that died," they cry,
"To be exalted thus!"
"Worthy the Lamb!" our lips reply,
"For He was slain for us."

3 Jesus is worthy to receive
Honor and pow'r divine;
And blessings more than we can give,
Be, Lord, for ever Thine!

4 Let all that dwell above the sky,
And air, and earth, and seas,
Conspire to lift Thy glories high,
And speak Thine endless praise.

5 The whole creation join in one,
To bless the sacred name
Of Him who sits upon the throne
And to adore the Lamb!

ISAAC WATTS.

No. 238. Come, Thou Almighty King.

CHAS. WESLEY. ITALIAN HYMN, 6s, 4s. FELICE GIARDINI.

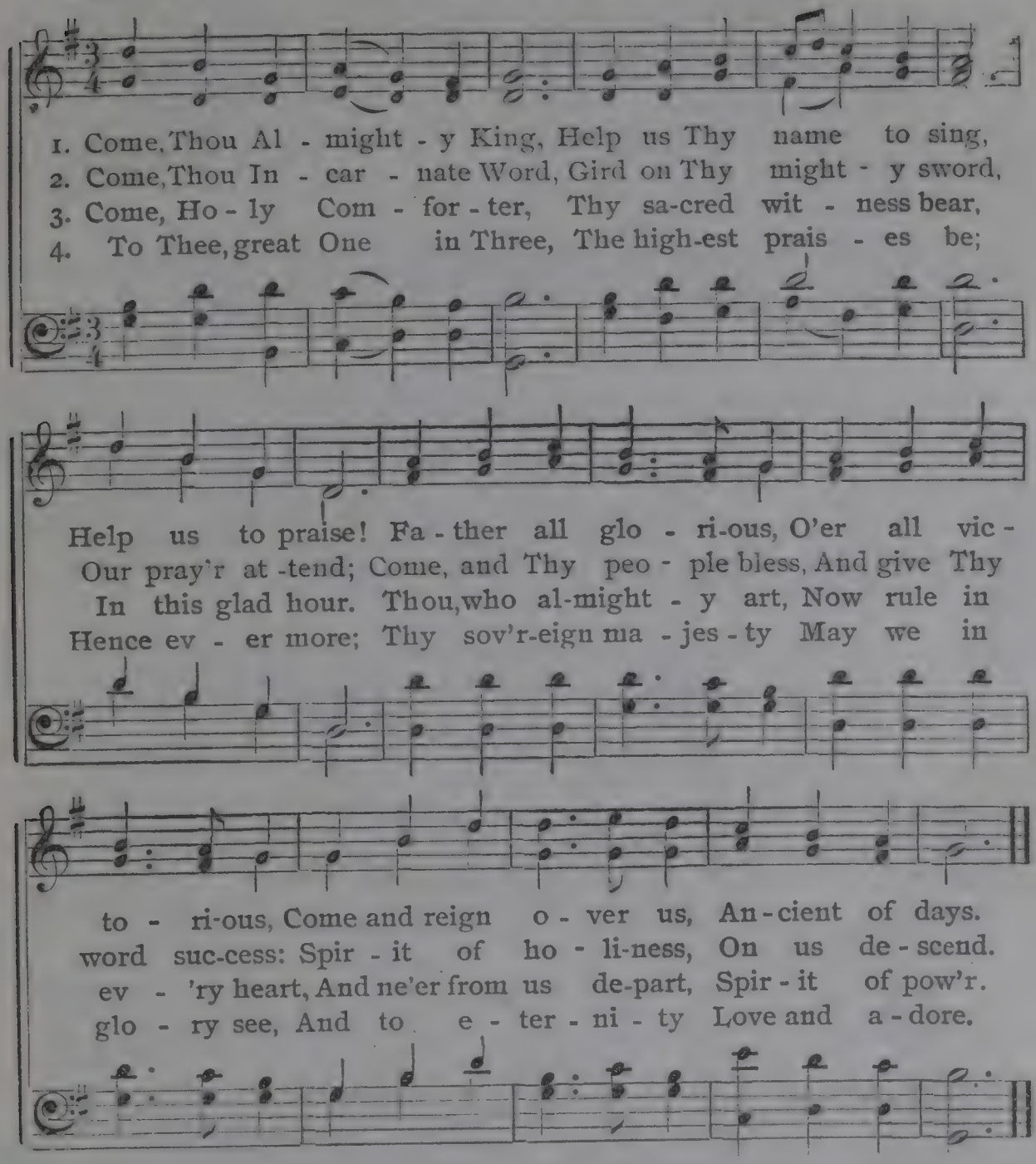

No. 239.

1 The God of harvest praise,
In loud thanksgiving raise,
Hand, heart and voice;
The valleys laugh and sing,
Forests and mountains ring,
The plains their tribute bring,
The streams rejoice.

2 Yea, bless His holy name,
And joyful thanks proclaim
Through all the earth;
To glory in your lot
Is comely,—but be not
God's benefits forgot,
Amid your mirth.

3 The God of harvest praise;
Hands, hearts, and voices raise
With one accord;
From field to garner throng,
Bearing your sheaves along,
And in your harvest song
Bless ye the Lord.

JAMES MONTGOMERY

No. 240 A Charge to Keep I Have.

CHAS. WESLEY. BOYLSTON. S. M. LOWELL MASON.

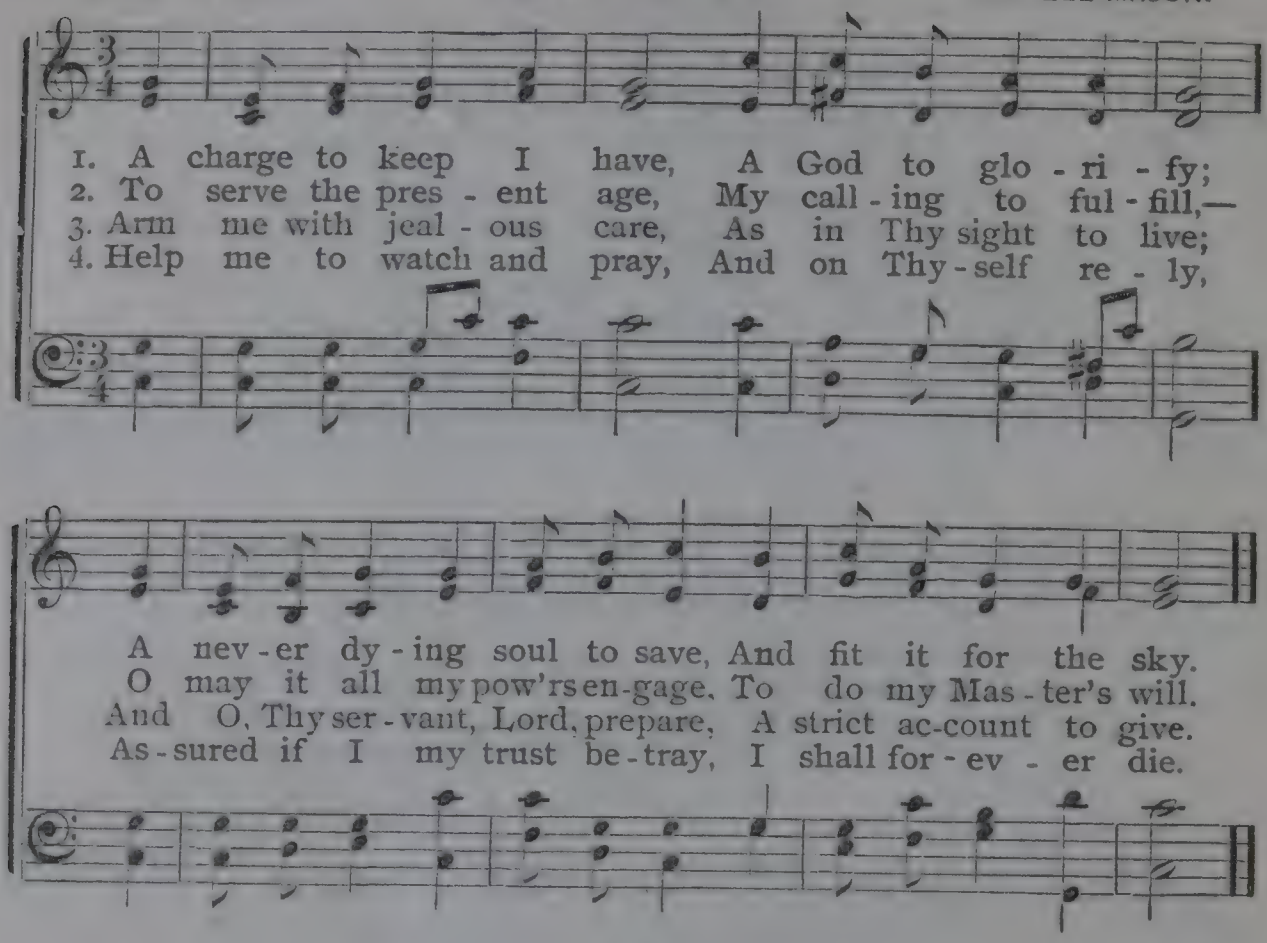

No. 241.

1 Sow in the morn thy seed;
At eve hold not thy hand;
To doubt and fear give thou no heed,
Broadcast it o'er the land.

2 Thou know'st not which shall thrive,
The late or early sown;
Grace keeps the precious germ alive,
When and wherever strown:

3 And duly shall appear,
In verdure, beauty, strength,
The tender blade, the stalk, the ear,
And the full corn at length.

4 Thou canst not toil in vain:
Cold, heat, and moist, and dry,
Shall foster and mature the grain
For garners in the sky.

JAMES MONTGOMERY.

No. 242.

1 Not all the blood of beasts
On Jewish altars slain,
Could give the guilty conscience peace,
Or wash away the stain.

2 But Christ the heavenly Lamb,
Takes all our sins away;
A sacrifice of nobler name
And richer blood than they.

3 My faith would lay her hand
On that dear head of Thine,
While like a penitent I stand,
And there confess my sin.

4 My soul looks back to see
The burden Thou did'st bear,
While hanging on th'accursed tree,
And knows her guilt was there

ISAAC WATTS

No. 243. The Morning Light.

SAMUEL F. SMITH. WEBB, 7s, 6s.

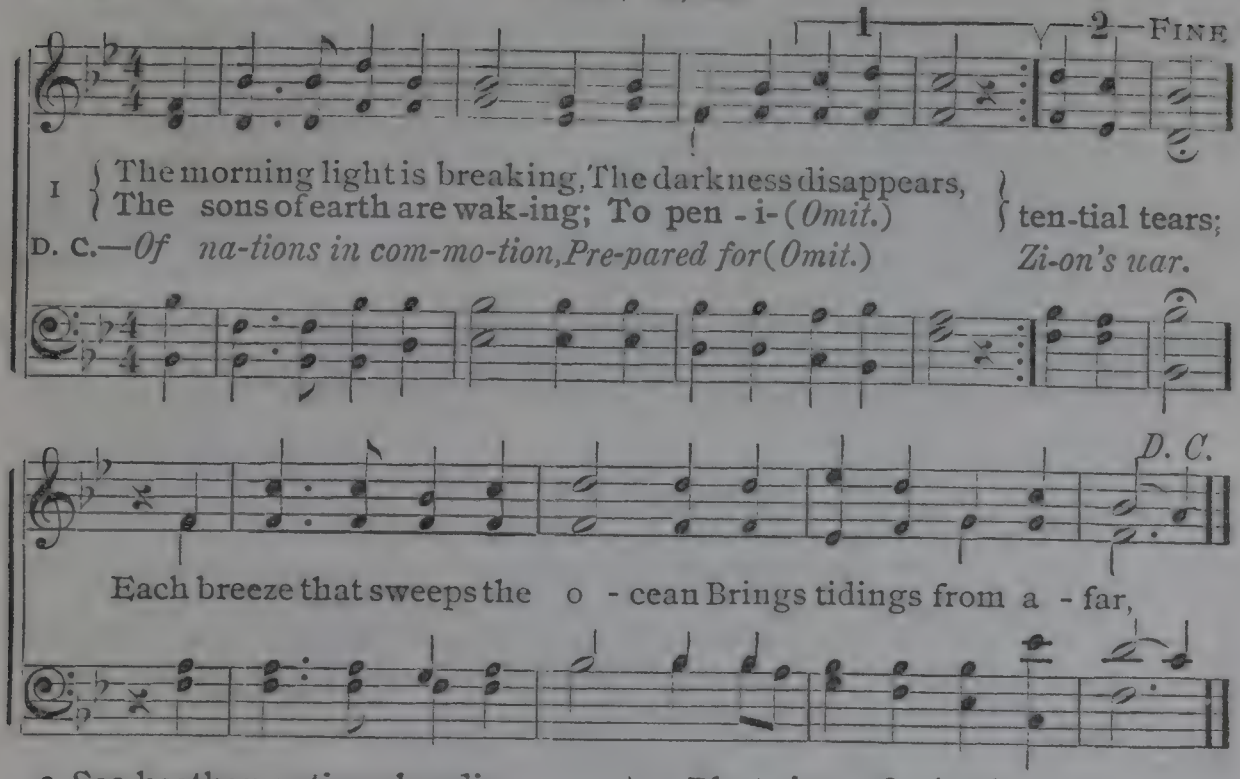

2 See heathen nations bending,
Before the God of love,
And thousand hearts ascending,
In gratitude above;
While sinners, now confessing,
The gospel's call obey,
And seek a Savior's blessing,
A nation in a day.

3 Blest river of salvation,
Pursue thy onward way:
Flow thou to every nation,
Nor in thy richness stay.
Stay not till all the lowly,
Triumphant reach their home;
Stay not till all the holy
Proclaim, "The Lord is come."

No. 244.

1 Ho, reapers of life's harvest,
Why stand with rusted blade
Until the night draws round Thee,
And day begins to fade
Why stand ye idly waiting,
For reapers more to come?
The Golden morn is passing,
Why sit ye idle, dumb?

2 Thrust in your sharpened sickle,
And gather in the grain;
The night is fast approaching,
And soon will come again;
The Master calls for reapers.
And shall He call in vain?
Shall sheaves lie there ungathered,
And waste upon the plain?

3 Come down from hill and mountain,
In morning's ruddy glow,
Nor wait until the dial
Points to the noon below,
And come with stronger sinews
Nor faint in heat or cold,
And pause not till the evening
Draws round its wealth of gold.

J. B. WOODBURY.

No. 245.

1 Stand up, stand up for Jesus,
Ye soldiers of the cross;
Lift high His royal banner,
It must not suffer loss:
From victory unto victory
His army shall He lead,
Till every foe is vanquished
And Christ is Lord indeed.

2 Stand up, stand up for Jesus,
The trumpet call obey;
Forth to the mighty conflict,
In this His glorious day;
"Ye that are men, now serve Him,"
Against unnumbered foes;
Your courage rise with danger,
And strength to strength oppose.

3 Stand up, stand up for Jesus,
Stand in His strength alone;
The arm of flesh will fail you;
Ye dare not trust your own:
Put on the gospel armor,
Each piece put on with prayer;
Where duty calls, or danger,
Be never wanting there.

GEORGE DUFFIELD, JR.

No. 246. Oh, Could I Speak.

S. MEDLEY. ARIEL. C. P. M. Dr. LOWELL MASON.

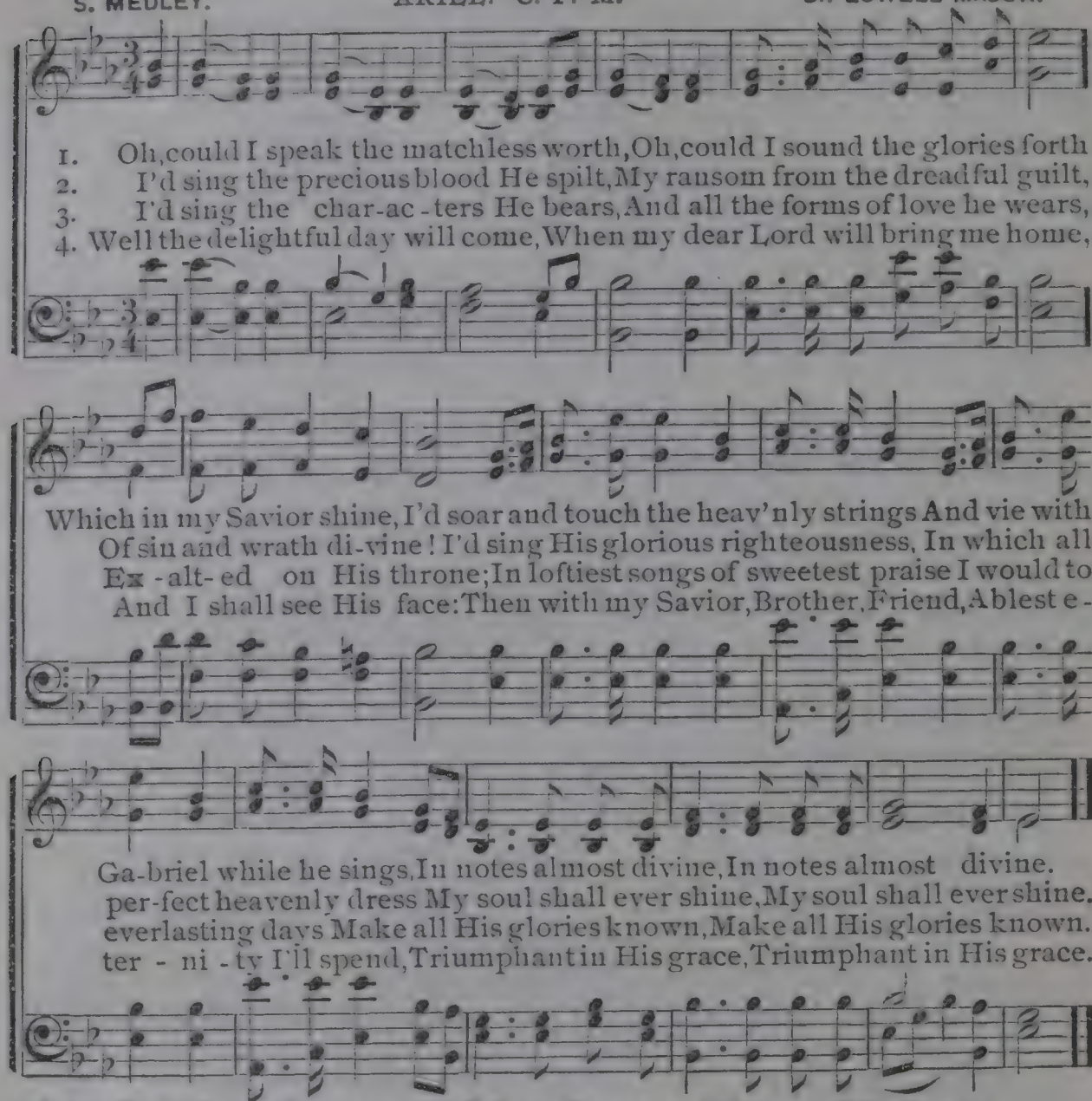

No. 247. Jesus, I My Cross Have Taken.

HENRY F. LYTE. ELLESIDE. 8. 7. D. MOZART.

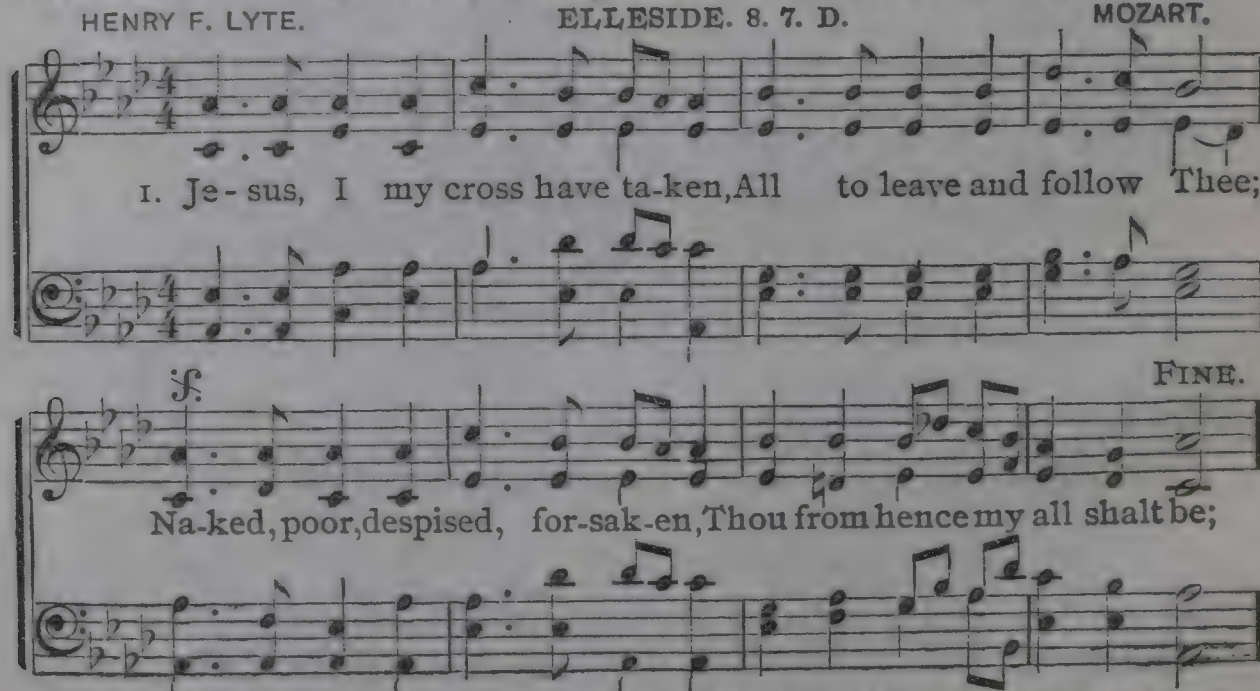

Jesus I My Cross Have Taken. Concluded.

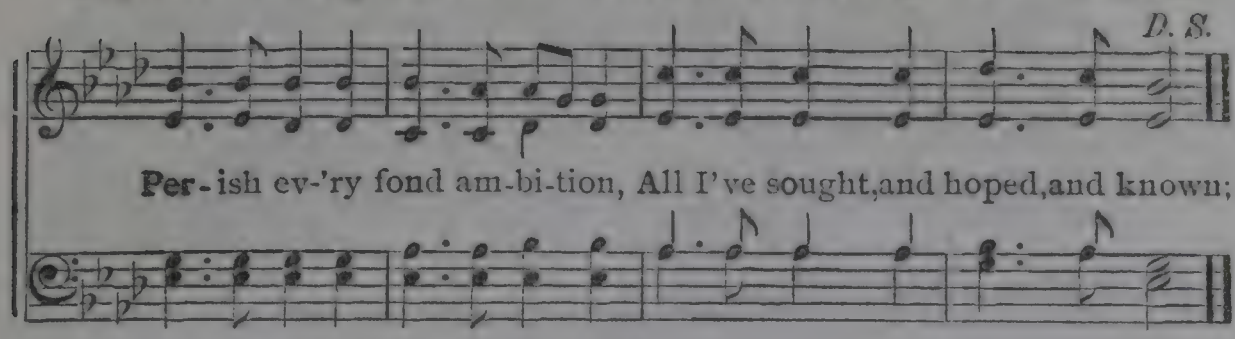

2 Let the world despise, forsake me,
They have left my Savior too;
Human hearts and looks deceive me,
Thou art not, like man, untrue;
And, while Thou shalt smile upon me,
God of wisdom, love and might,
Foes may hate, and friends may shun
Show Thy face and all is bright. [me,

3 Go, then, earthly fame and treasure!
Come, disaster, scorn and pain!
In Thy service, pain is pleasure;
With Thy favor, loss is gain:
I have called Thee, "Abba, Father,"
I have stayed my heart on Thee; [er,
Storms may howl, and clouds may gath-
All must work for good to me.

No. 248. Guide Me.

W. WILLIAMS. ZION, 8. 7. 4. THOS. HASTINGS.

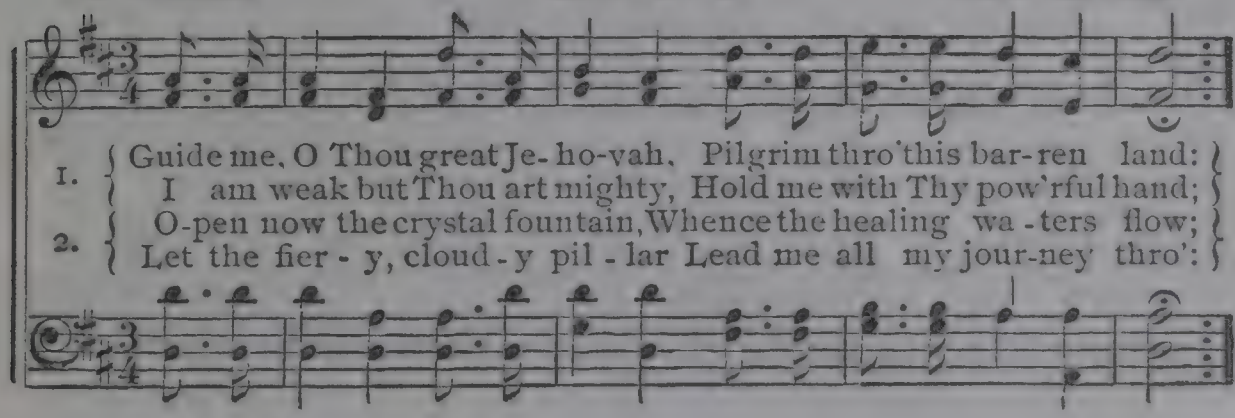

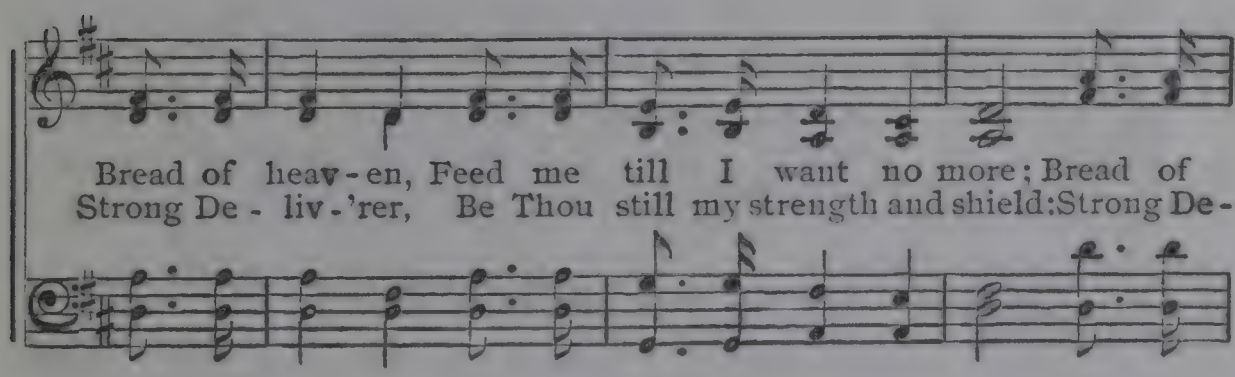

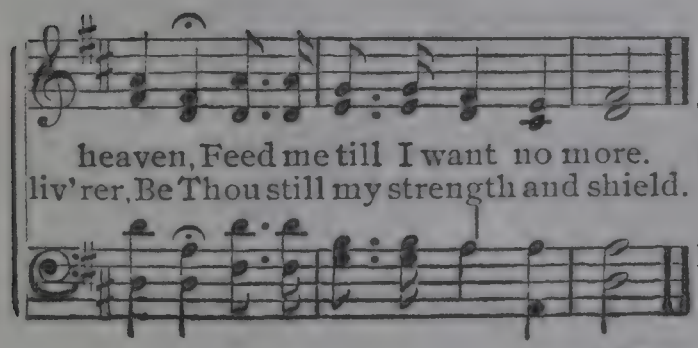

3 When I tread the verge of Jordan,
Bid my anxious fears subside;
Bear me thro' the swelling current;
Land me safe on Canaan's side;
‖:Songs of praises
I will ever give to Thee.:‖

No. 249. All Hail the Power.

EDW. PERRONET. CORONATION, C. M. OLIVER HOLDEN

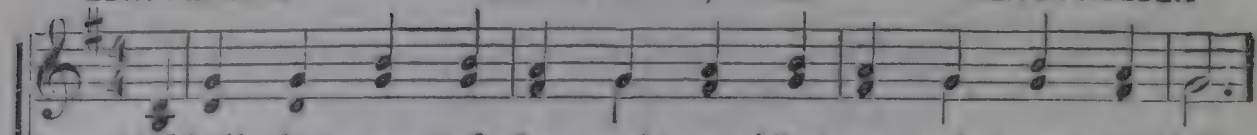

1. All hail the power of Je - sus' name! Let an - gels pros-trate fall;
2. Crown Him, ye morn-ing stars of light, Who fixed this earth - ly ball;
3. Ye chos-en seed of Is - rael's race, Ye ran-somed from the fall,
4. Sinners whose love can ne'er for - get The wormwood and the gall;

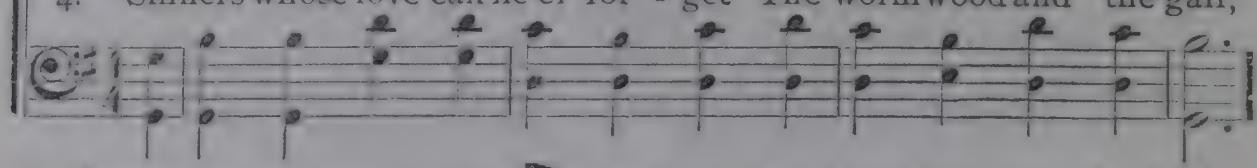

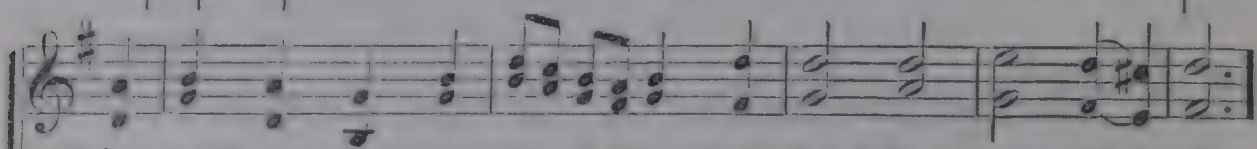

Bring forth the roy - al di - a-dem, And crown Him Lord of all.
Now hail the strength of Israel's might, And crown Him Lord of all.
Hail Him who saves you by His grace, And crown Him Lord of all.
Go, spread your trophies at His feet, And crown Him Lord of all.

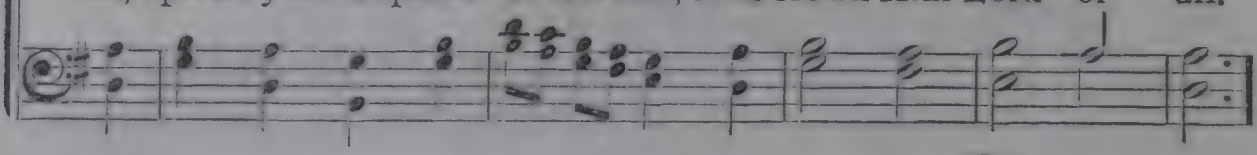

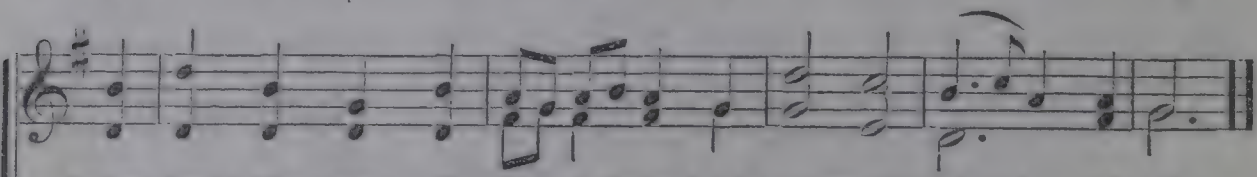

Bring forth the roy - al di - a-dem, And crown Him Lord of all.
Now hail the strength of Israel's might, And crown Him Lord of all.
Hail Him who saves you by His grace, And crown Him Lord of all.
Go, spread your trophies at His feet, And crown Him Lord of all.

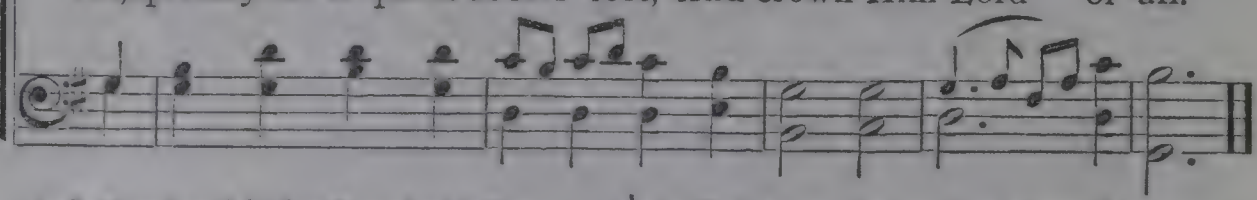

5 Let ev'ry kindred, ev'ry tribe,
On this terrestrial ball,
‖: To Him all majesty ascribe,
And crown Him Lord of all.:‖

6 O that with yonder sacred throng
We at His feet may fall!
‖: We'll join the everlasting song,
And crown Him Lord of all.:‖

No. 250. Am I a Soldier?

ISAAC WATTS. ARLINGTON, C. M. THOS. A. ARNE.

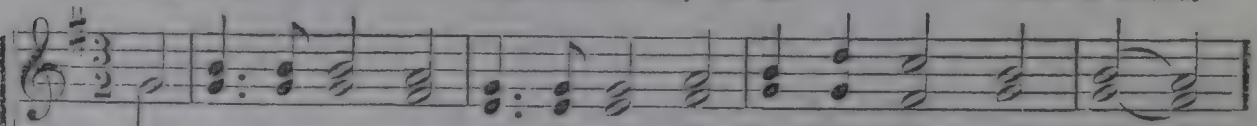

1. Am I a sol - dier of the cross, A fol-low'r of the Lamb,
2. Must I be car - ried to the skies On flow-'ry beds of ease,
3. Are there no foes for me to face? Must I not stem the flood?
4. Since I must fight if I would reign, Increase my courage, Lord;

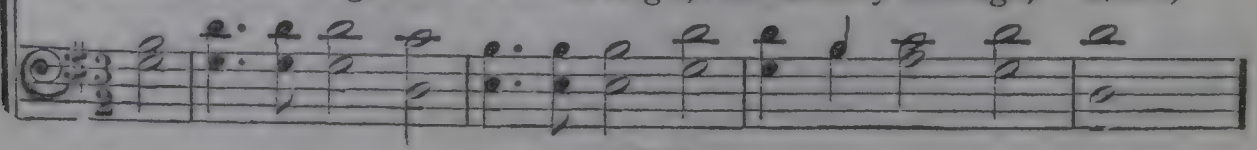

Am I a Soldier? Concluded.

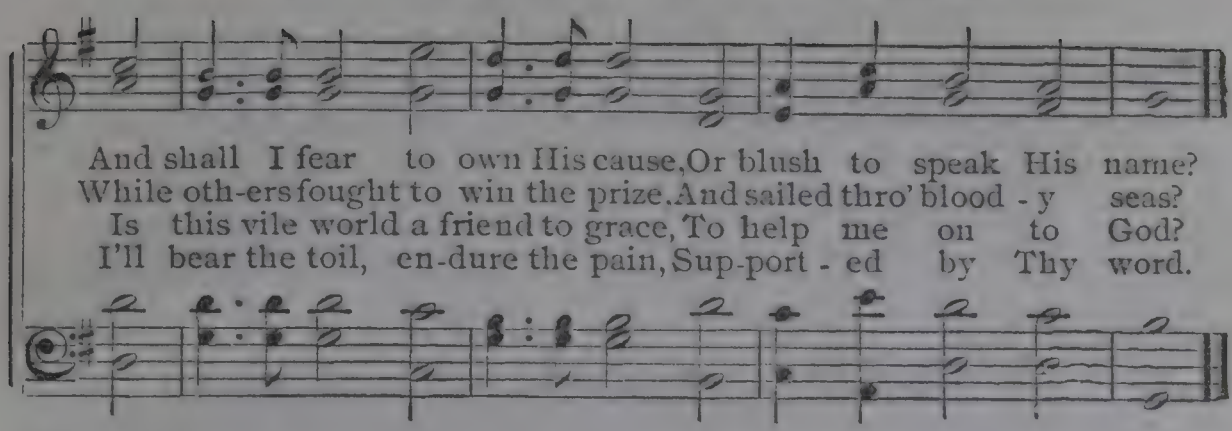

No. 251. Joy to the World.

ANTIOCH, C. M.

Rev. ISAAC WATTS. Arr. by LOWELL MASON.

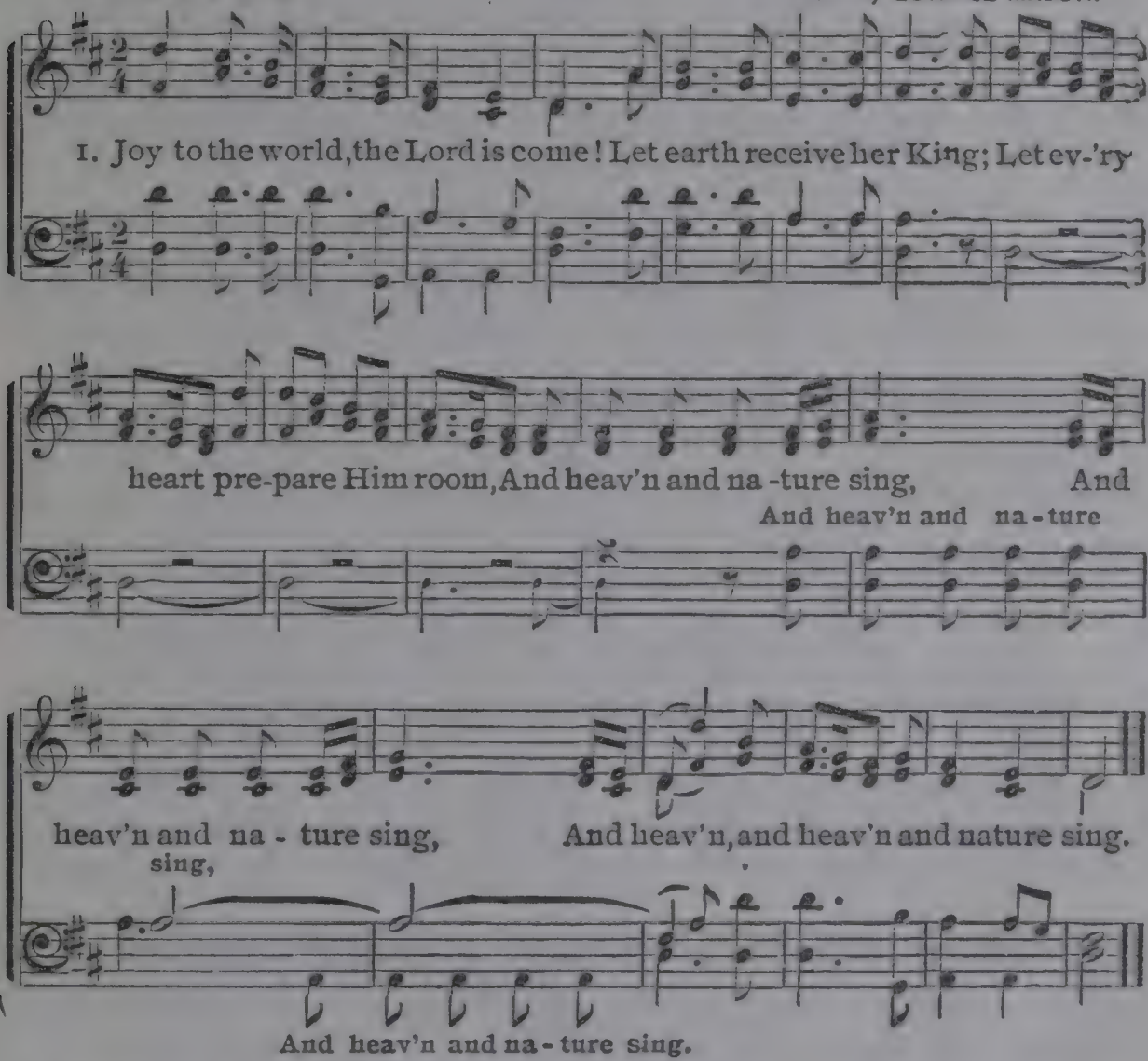

2 Joy to the world, the Savior reigns,
Let men their songs employ;
While fields and floods, rocks, hills and plains,
Repeat the sounding joy.

3 No more let sin and sorrow grow,
Nor thorns infest the ground;
He comes to make His blessings flow
Far as the curse is found.

4 He rules the world with truth and grace,
And makes the nations prove
The glories of His righteousness,
And wonders of His love.

No. 252. Walk in the Light.

B. BARTON. MANOAH. C. M. Arr. from ROSSINI.

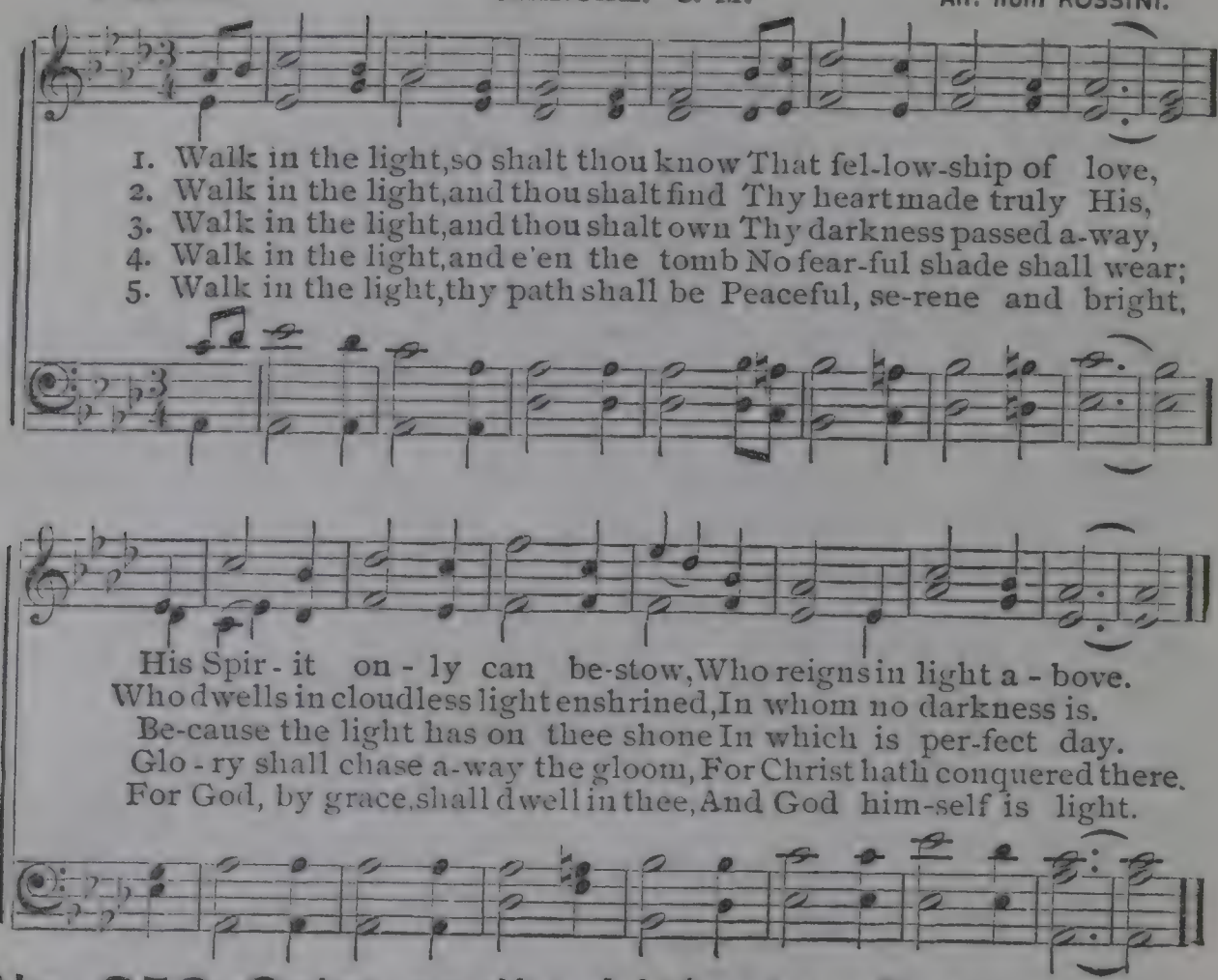

No. 253. Calm on the Listening Ear.

EDMUND H. SEARS. ZERAH. C. M. LOWELL MASON.

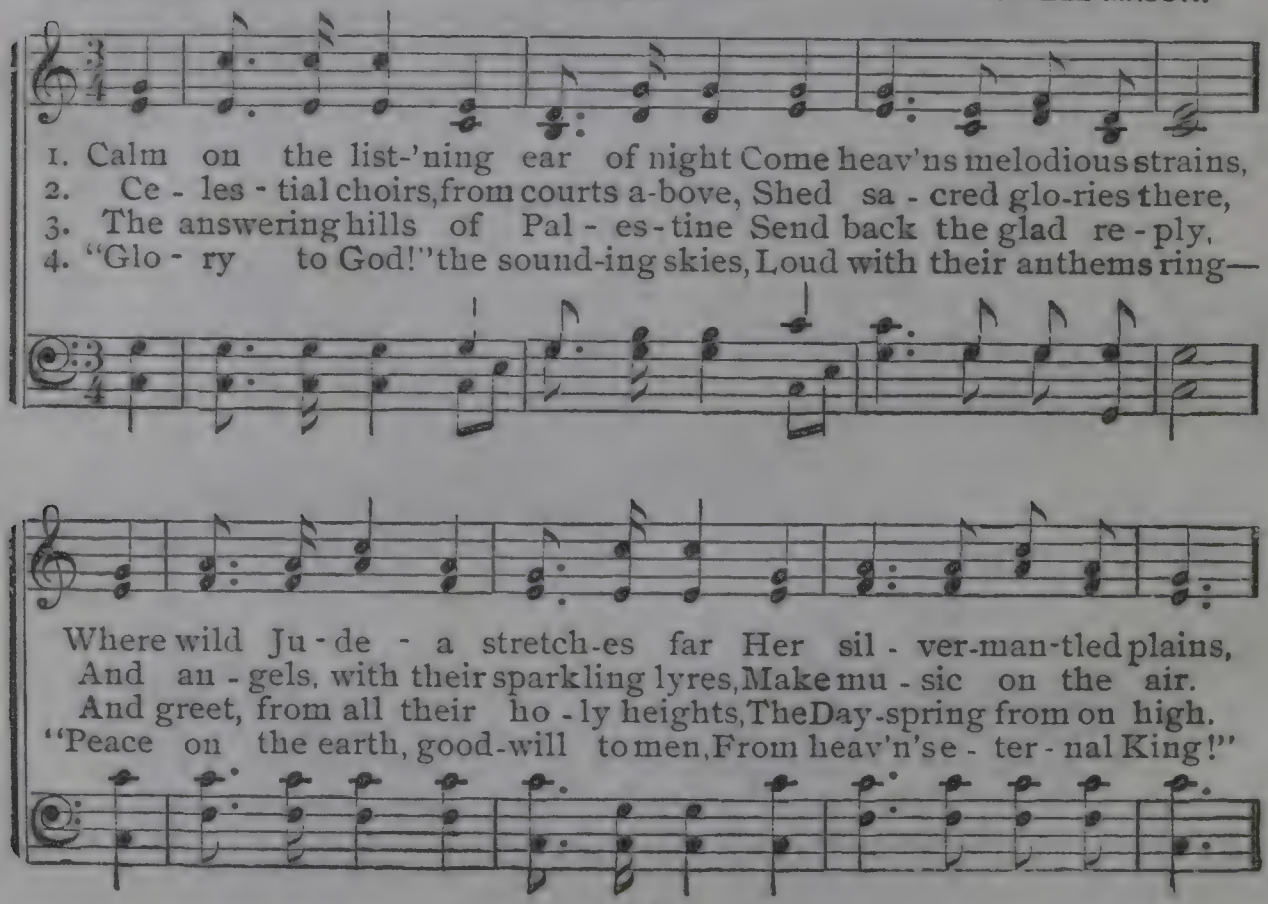

Calm on the Listening Ear. Concluded.

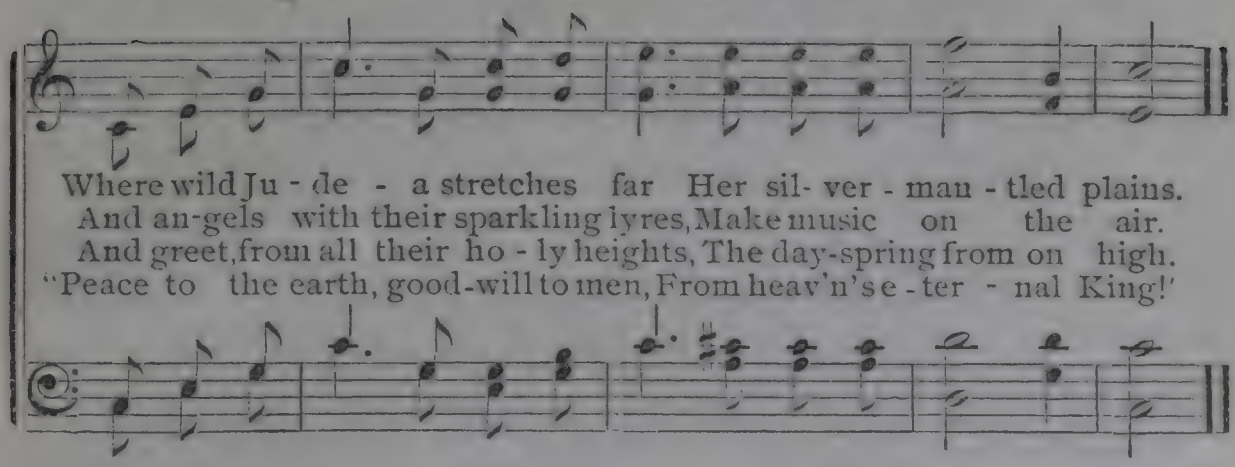

No. 254. While Shepherds Watched.

NAHUM TATE. CHRISTMAS. C. M. GEORGE F. HANDEL.

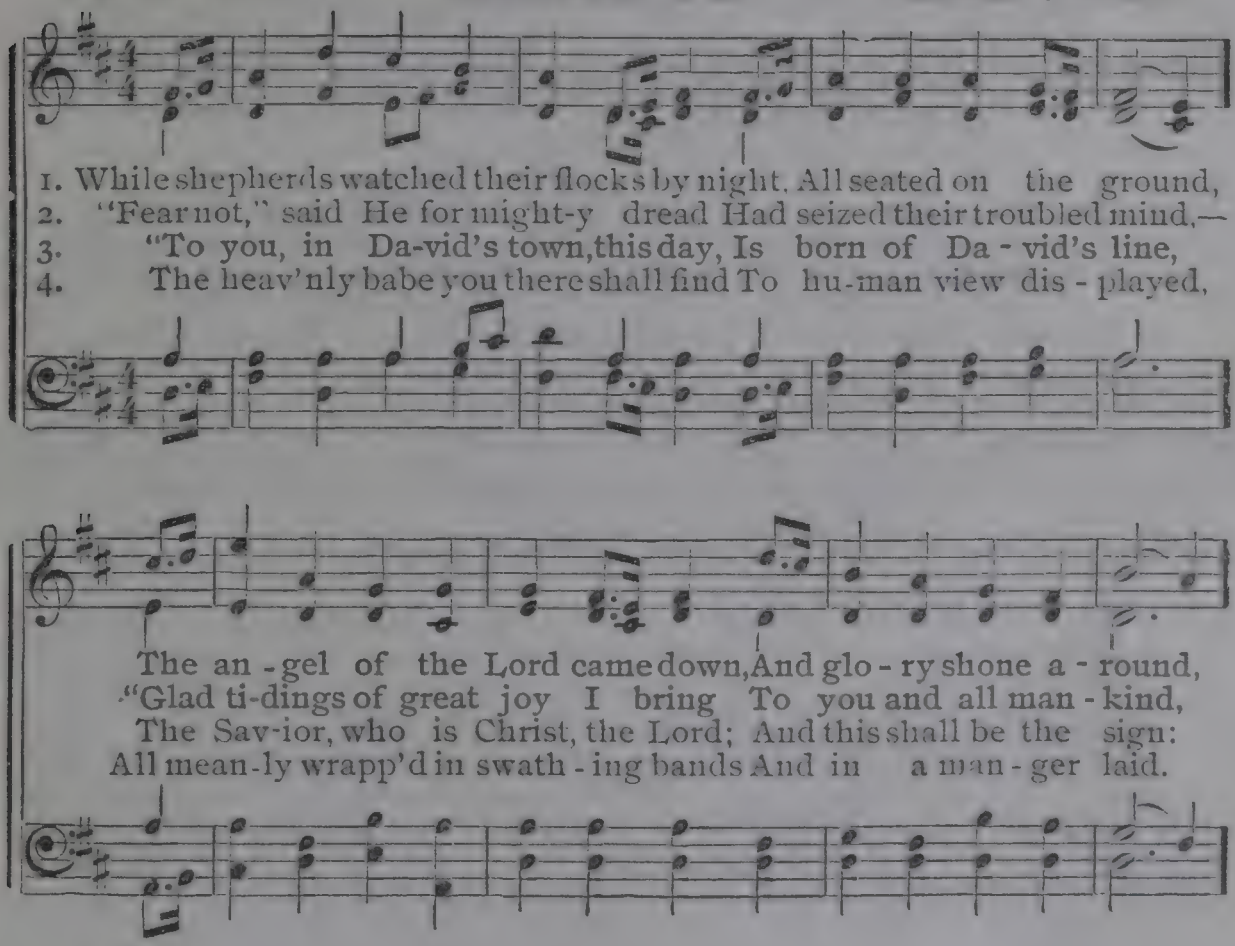

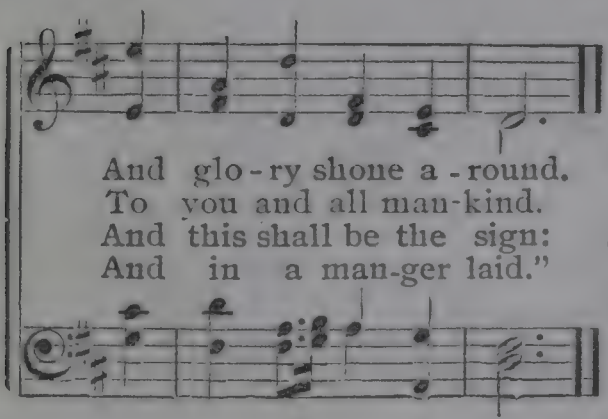

5 Thus spake the seraph; and forthwith
Appeared a shining throng
Of angels, praising God, and thus
Addressed their joyful song:

6 "All glory be to God on high,
And to the earth be peace;
Good-will henceforth from heav'n to men
Begin and never cease!"

No. 255. Lead, Kindly Light.

JOHN H. NEWMAN. LUX BENIGNA, 10, 4, 10. JOHN BACCHUS DYKES.

1. Lead, kindly Light, amid th' encircling gloom, Lead Thou me on!
2. I was not ev-er thus, nor pray'd that Thou Shouldst lead me on;

The night is dark, and I am far from home; Lead Thou me on!
I loved to choose and see my path; but now Lead Thou me on!

Keep Thou my feet; I do not ask to see The dis - tant scene;
I loved the gar - ish day, and, spite of fears, Pride ruled my will.

one step enough for me.
Remember not past years.

3 So long Thy power hath blest me, sure it
Will lead me on [still
O'er moor and fen, o'er crag and torrent, till
The night is gone.
And with the morn those angel faces smile
Which I have loved long since, and lost
awhile!

No. 256. Rock of Ages.

A. M. TOPLADY. TOPLADY, 7s. THOS. HASTINGS.

FINE.

1. Rock of A - ges, Cleft for me, Let me hide my-self in Thee:

D.C.—*Be of sin the dou - ble cure, Save from wrath and make me pure.*

Rock of Ages. Concluded.

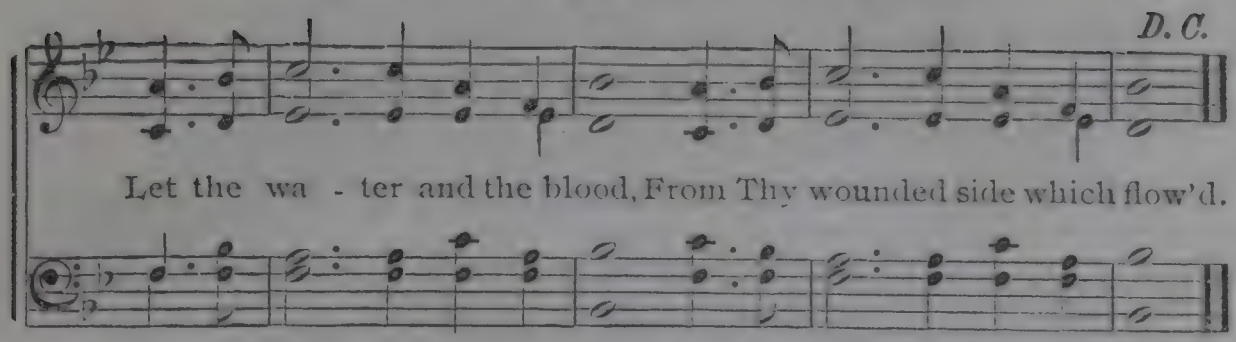

2 Could my tears forever flow,
Could my zeal no languor know,
These for sin could not atone,
Thou must save, and Thou alone:
In my hand no price I bring,
Simply to Thy cross I cling.

3 While I draw this fleeting breath,
When my eyes shall close in death,
When I rise to worlds unknown,
And behold Thee on Thy throne,
Rock of Ages, cleft for me,
Let me hide myself in Thee.

No. 257. Jesus, Lover of My Soul.

CHARLES WESLEY. MARTYN, 7 D. S. B. MARSH.

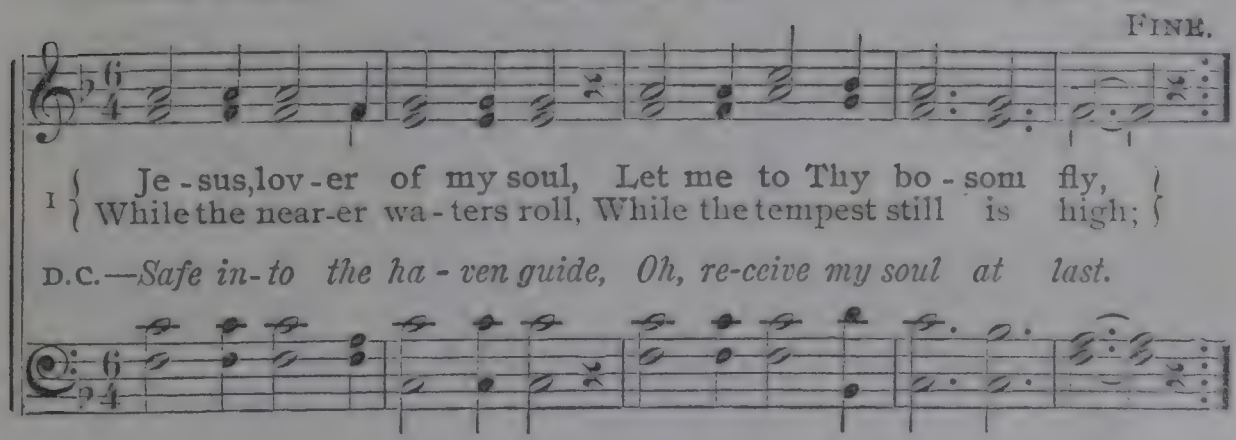

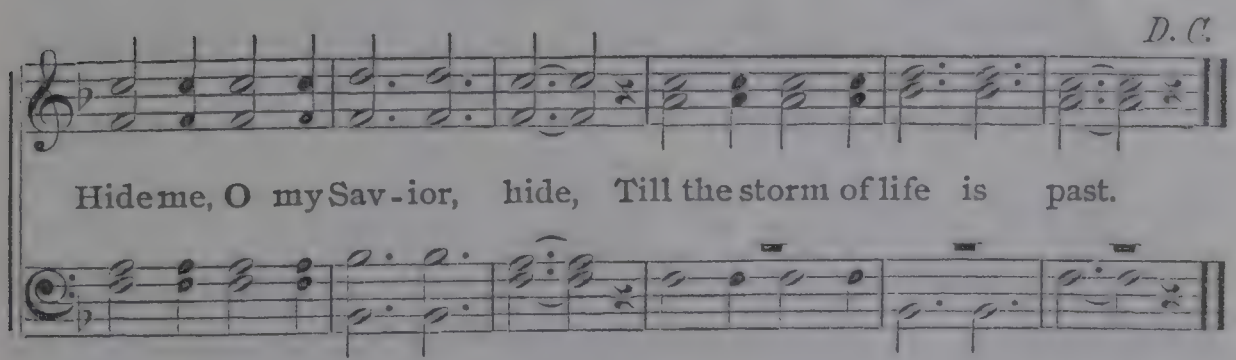

2 Other refuge have I none,
Hangs my helpless soul on Thee;
Leave, oh, leave me not alone,
Still support and comfort me.
All my trust on Thee is stayed,
All my help from Thee I bring;
Cover my defenseless head
With the shadow of Thy wing.

3 Thou, O Christ, art all I want,
More than all in Thee I find;
Raise the fallen, cheer the faint,
Heal the sick and lead the blind.
Just and holy is Thy name;
I am all unrighteousness;
Vile and full of sin I am,
Thou art full of truth and grace.

No. 258. Come, Thou Fount.

GEO. ROBINSON. NETTLETON. 8s. 7s. D. Unknown.

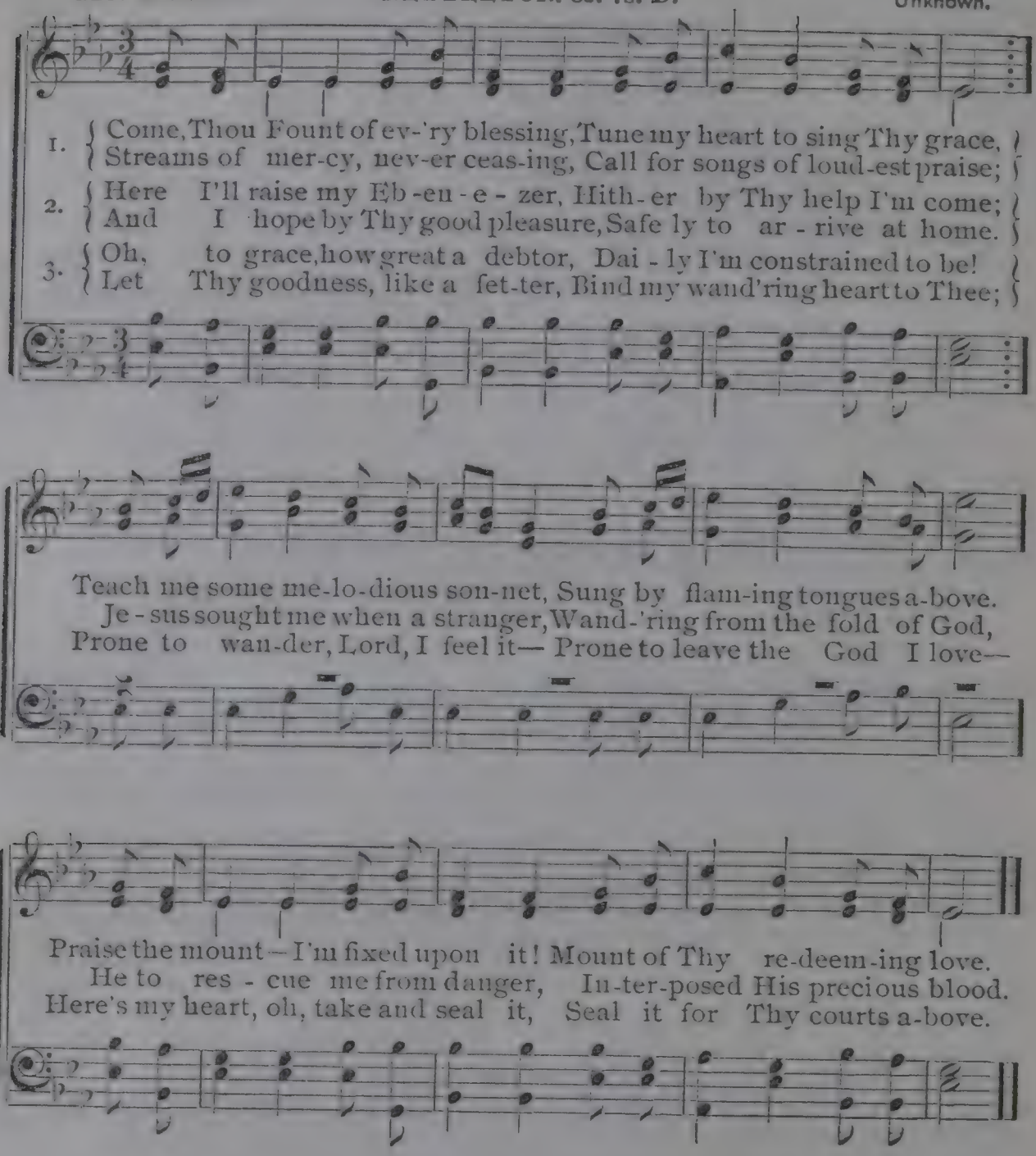

No. 259. Come, Ye Disconsolate.

THOMAS MOORE. DISCONSOLATE, 11. 10. SAMUEL WEBBE.

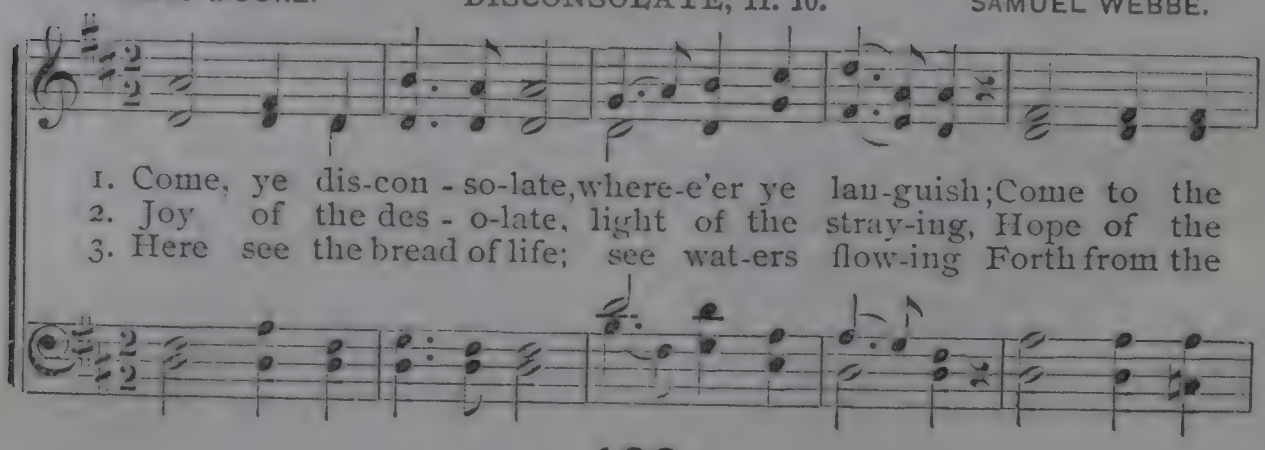

Come, Ye Disconsolate. Concluded.

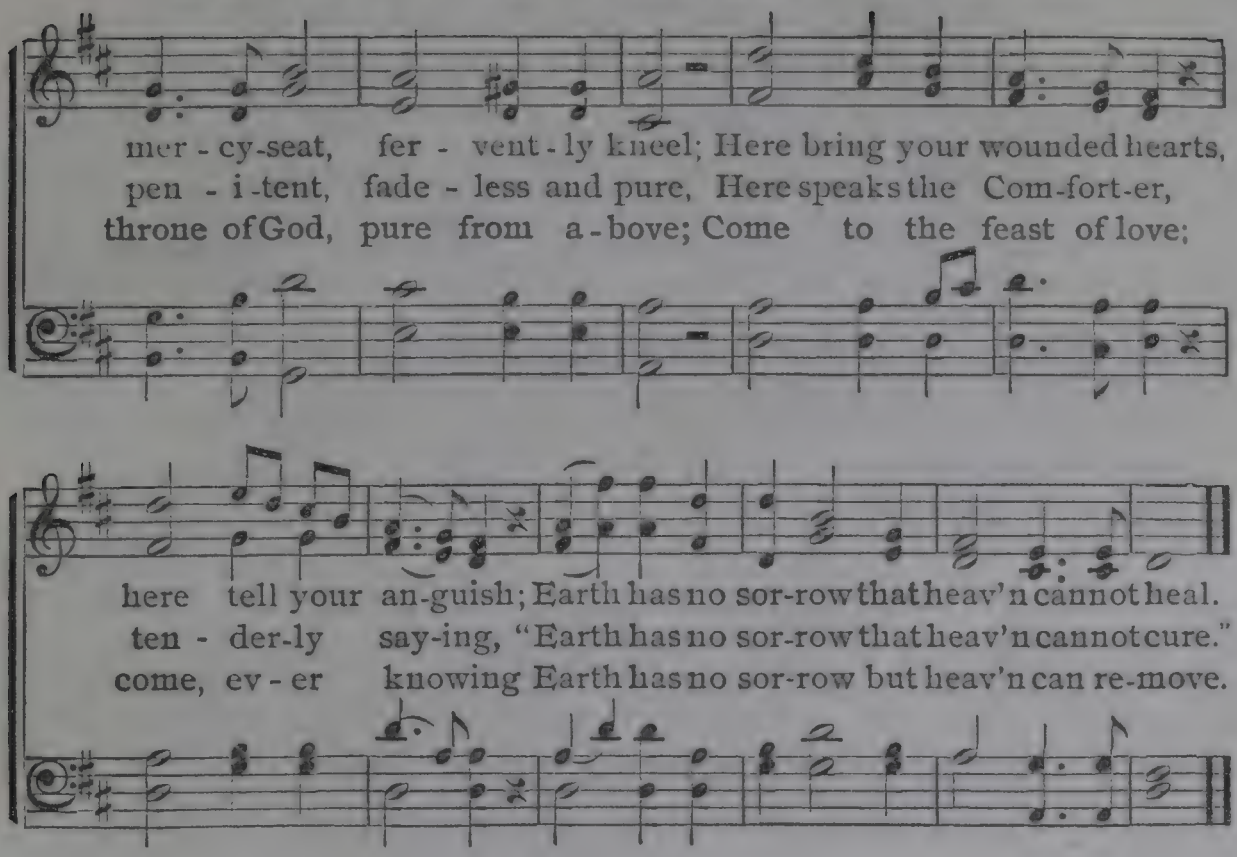

No. 260. There's a Wideness.

FREDERICK W. FABER. WELLESLEY, 8s. 7s. LIZZIE S. TOURJEE.

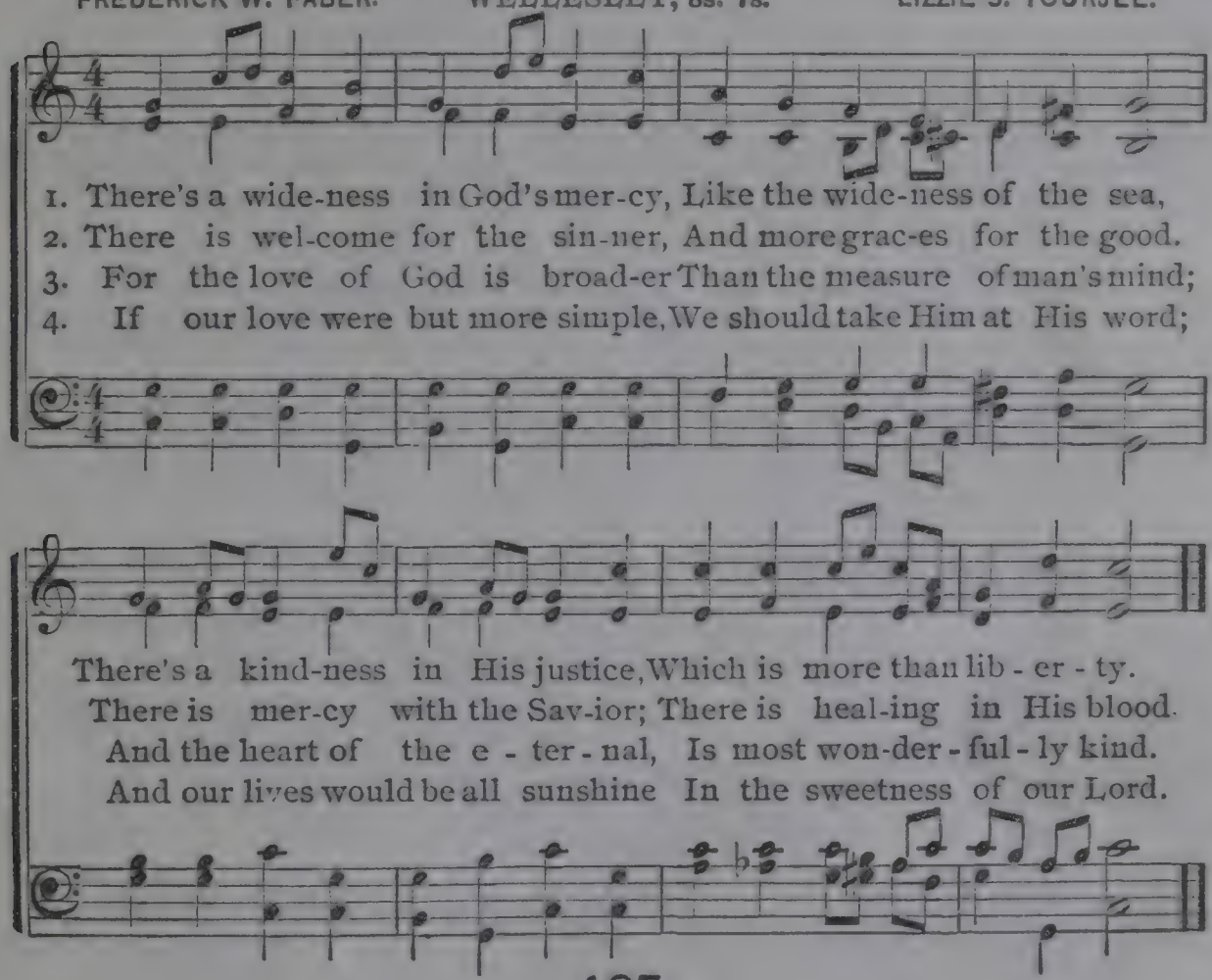

No. 261. O Happy Day.

HAPPY DAY. L. M. PHILIP DODDRIDGE.

1. O hap-py day, that fixed my choice On Thee, my Sav-ior and my God!
2. O hap-py bond, that seals my vows To Him who mer-its all my love!
3. 'Tis done, the great transaction's done, I am my Lord's, and He is mine;
4. Now rest, my long di-vid-ed heart, Fixed on this bliss-ful centre, rest;

Well may this glow-ing heart re-joice, And tell its rap-tures all a-broad,
Let cheer-ful an-thems fill His house, While to that sa-cred shrine I move.
He drew me, and I fol-lowed on, Charmed to confess the voice di-vine.
Nor ev-er from my Lord de-part, With Him of ev-'ry good possessed.

f. FINE.

Hap-py day, hap-py day, When Je-sus washed my sins a-way.

D. S.—*Hap-py day, hap-py day, When Je-sus washed my sins a-way.*

D. S.

He taught me how to watch and pray, And live re-joic-ing ev-'ry day.

No. 262. Majestic Sweetness.

SAMUEL STENNETT. ORTONVILLE, C. M. THOMAS HASTINGS.

1. Ma-jes-tic sweetness sits enthron'd Up-on the Sav-ior's brow;
2. No mor-tal can with Him compare, Among the sons of men;
3. He saw me plung'd in deep distress, He flew to my re-lief;

Majestic Sweetness. Concluded.

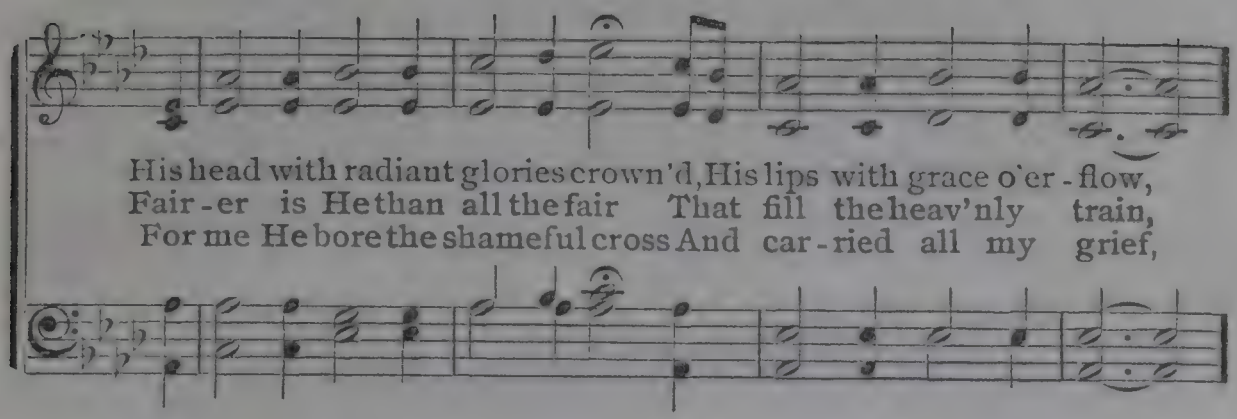

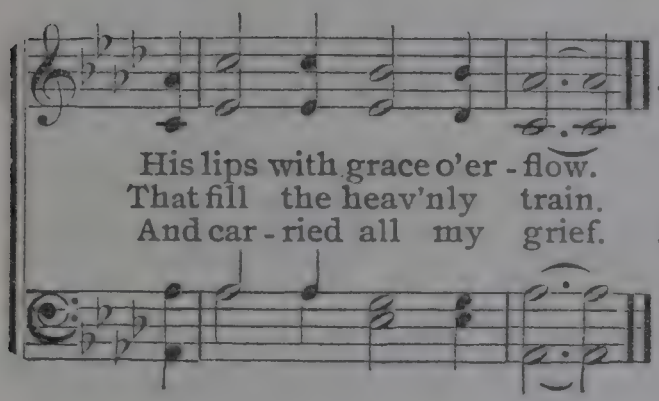

4 To heaven, the place of His abode,
He brings my weary feet;
Shows me the glories of my God,
And makes my joy complete.

5 Since from His bounty I receive
Such proofs of love divine,
Had I a thousand hearts to give,
Lord, they should all be Thine.

No. 263. When I Survey.

ISAAC WATTS. EUCHARIST. L. M. ISAAC BAKER WOODBURY.

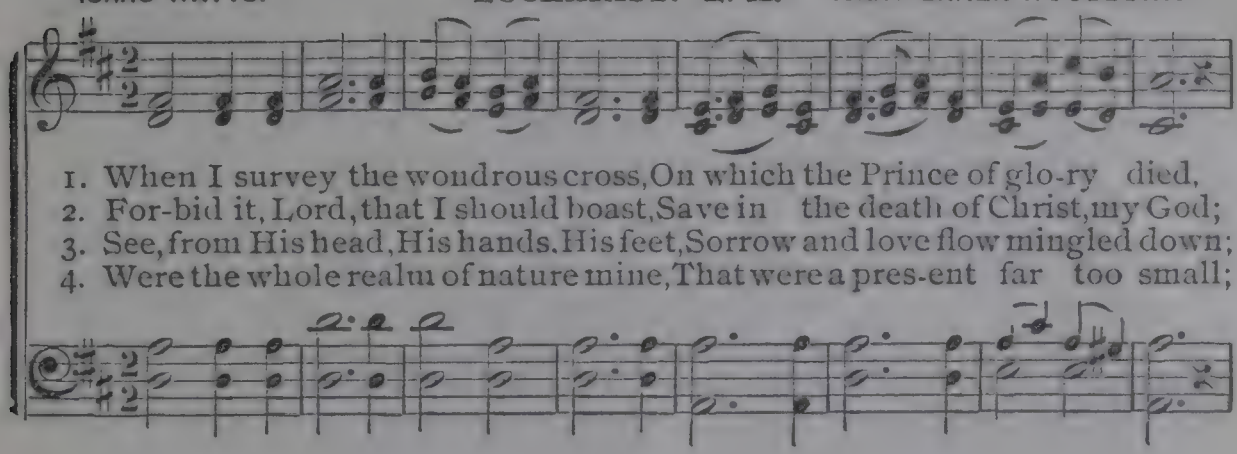

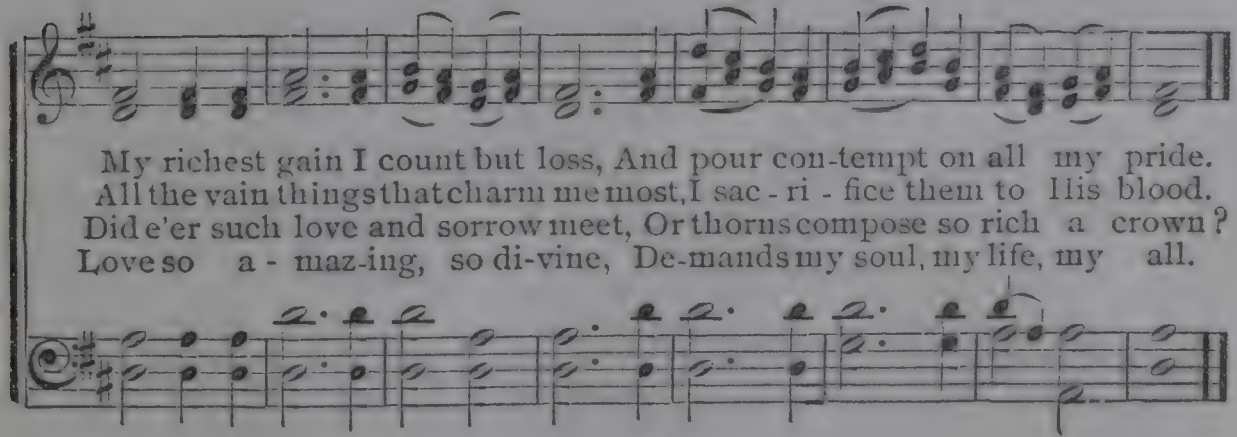

No. 264. Breathe on Me, Breath of God.

EDWIN HATCH. OLMUTZ. S. M. Gregorian Chant.

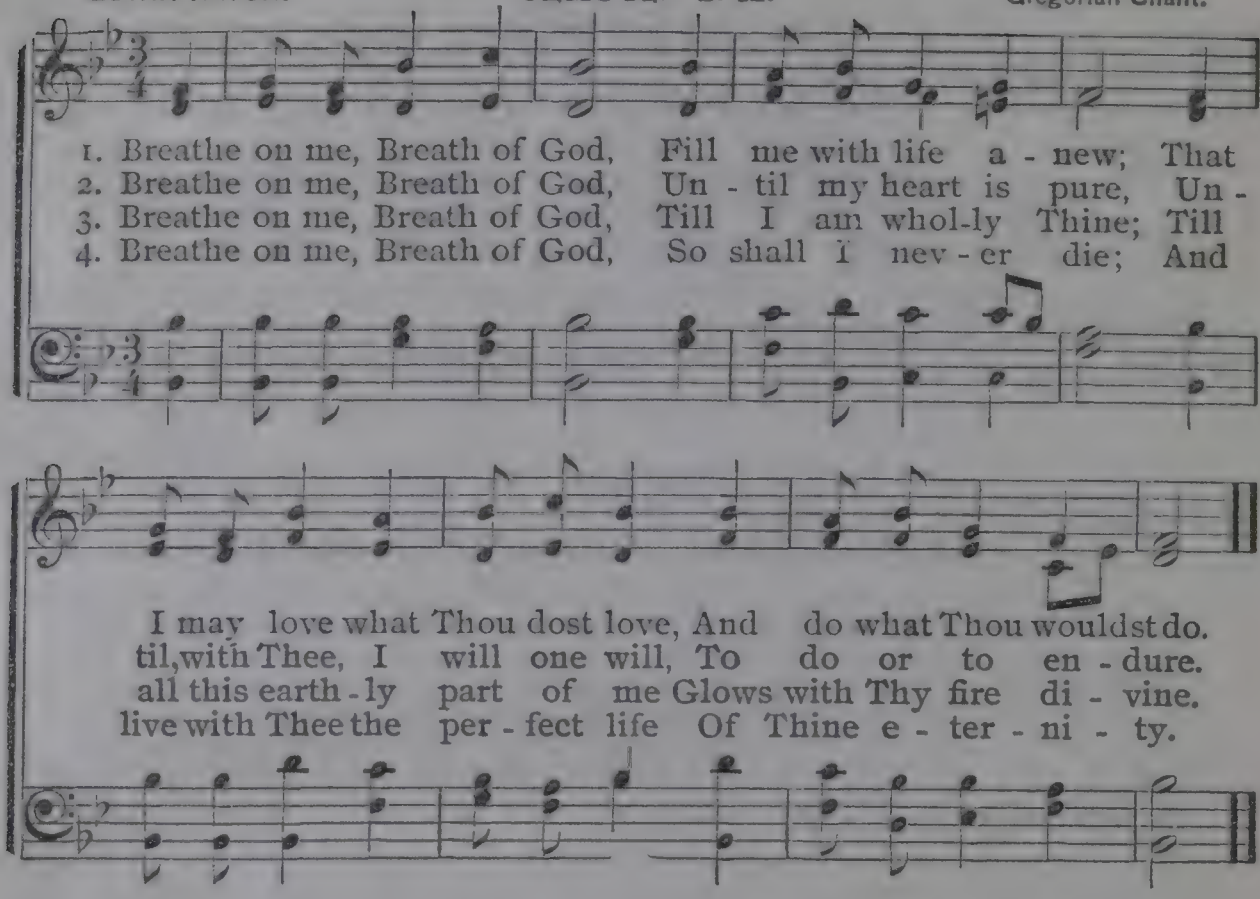

1. Breathe on me, Breath of God, Fill me with life a - new; That I may love what Thou dost love, And do what Thou wouldst do.
2. Breathe on me, Breath of God, Un - til my heart is pure, Un - til, with Thee, I will one will, To do or to en - dure.
3. Breathe on me, Breath of God, Till I am whol-ly Thine; Till all this earth - ly part of me Glows with Thy fire di - vine.
4. Breathe on me, Breath of God, So shall I nev - er die; And live with Thee the per - fect life Of Thine e - ter - ni - ty.

No. 265. Jesus, the Very Thought of Thee.

BERNARD OF CLAIRVAUX. HOLY CROSS. C. M. Unknown.

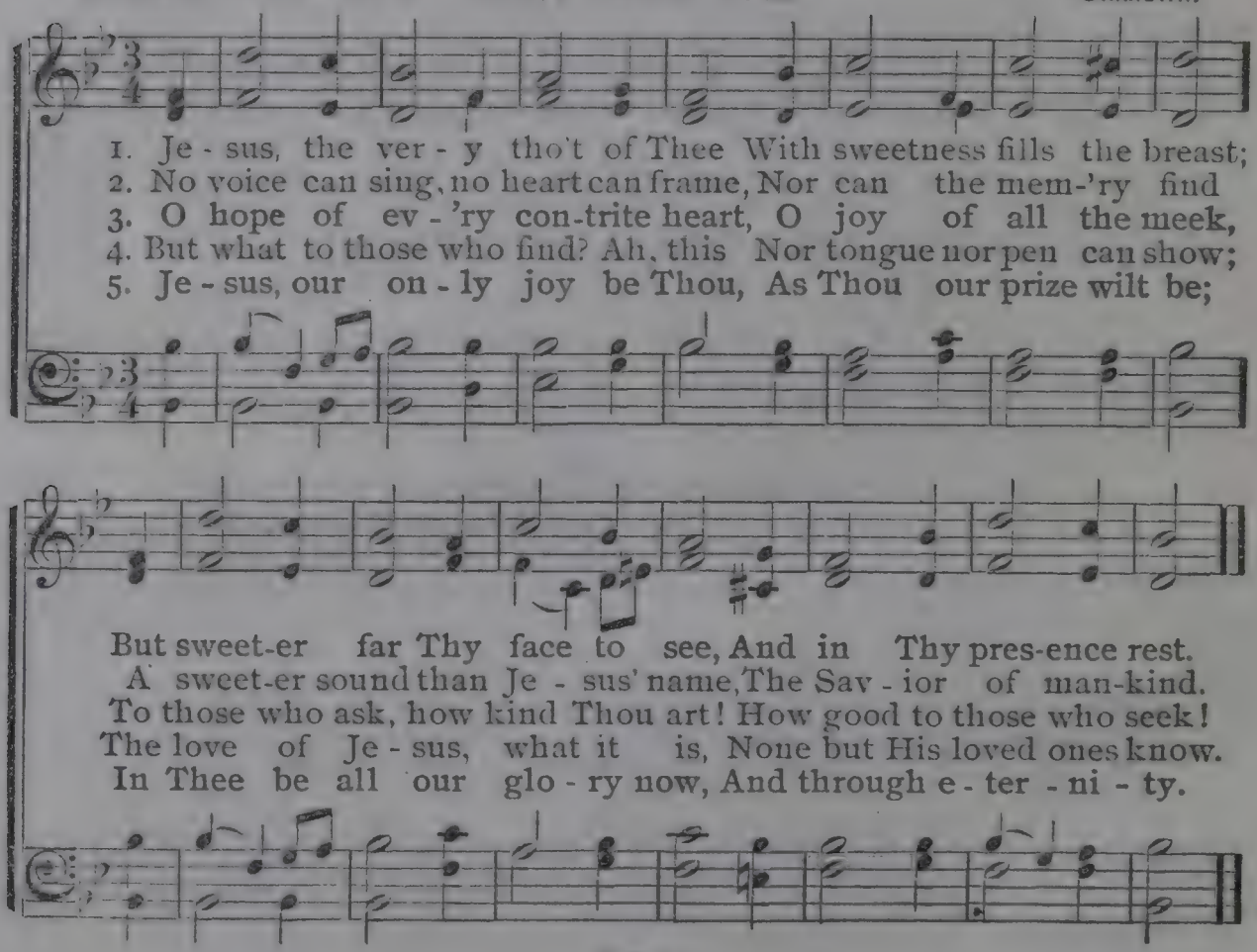

1. Je - sus, the ver - y tho't of Thee With sweetness fills the breast; But sweet-er far Thy face to see, And in Thy pres-ence rest.
2. No voice can sing, no heart can frame, Nor can the mem-'ry find A sweet-er sound than Je - sus' name, The Sav - ior of man-kind.
3. O hope of ev - 'ry con-trite heart, O joy of all the meek, To those who ask, how kind Thou art! How good to those who seek!
4. But what to those who find? Ah, this Nor tongue nor pen can show; The love of Je - sus, what it is, None but His loved ones know.
5. Je - sus, our on - ly joy be Thou, As Thou our prize wilt be; In Thee be all our glo - ry now, And through e - ter - ni - ty.

No. 266. God be With You.

J. E. RANKIN. D. D. USED BY PER. OF J. E. RANKIN, OWNER OF COPYRIGHT. W. G. TOMER.

1. God be with you till we meet a-gain, By His counsels guide, up-
2. God be with you till we meet a-gain, 'Neath His wings se - cure - ly
3. God be with you till we meet a-gain, When life's per - ils thick con-
4. God be with you till we meet a-gain, Keep love's ban-ner float-ing

hold you, With His sheep se - cure - ly fold you,
hide you, Dai - ly man - na still di - vide you,
found you, Put His arms un - fail - ing round you,
o'er you, Smite death's threat'ning wave be - fore - you,

CHORUS.

God be with you till we meet a-gain. Till we meet, ... till we
Till we meet, till we

meet, Till we meet at Je - sus' feet Till we
meet, till we meet, Till we meet,

meet, till we meet, God be with you till we meet again.
Till we meet, Till we meet, till we meet,

No. 267, Doxology.

THOS. KEN. OLD HUNDRED. L. M. G. FRANC.

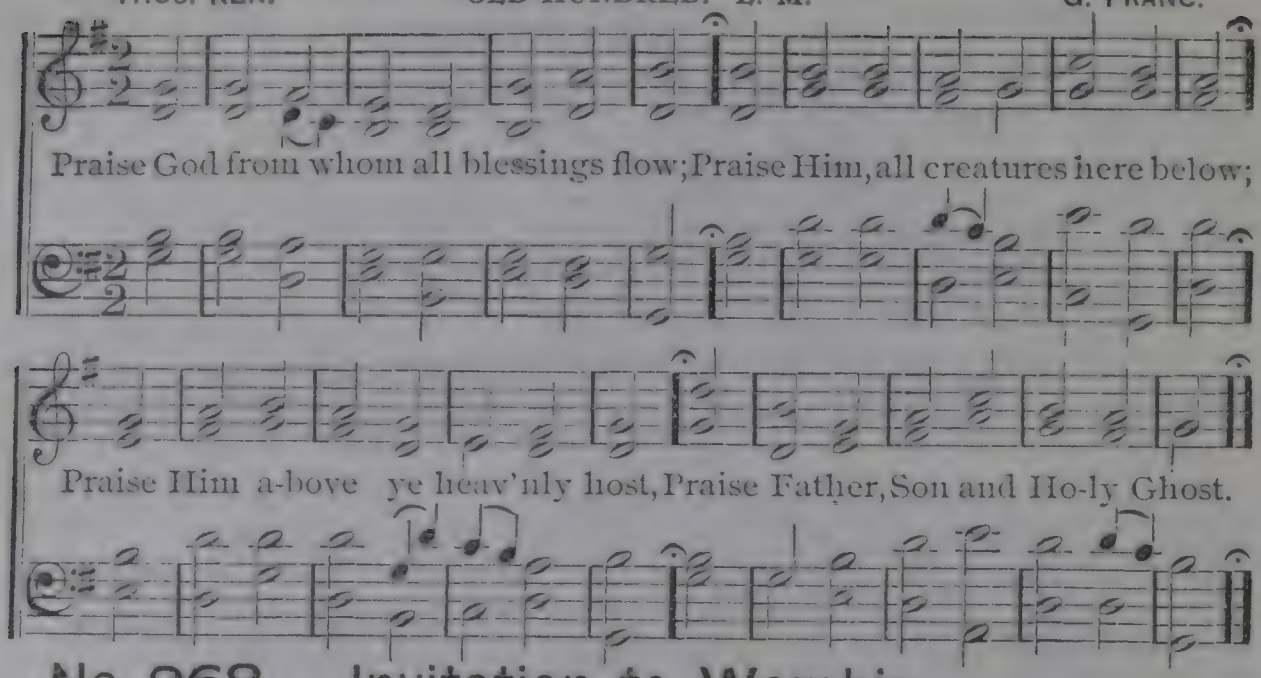

No. 268. Invitation to Worship.

(*See music above.*)

1 All people that on earth do dwell,
Sing to the Lord with cheerful voice:
Him serve with fear, His praise forth tell
Come ye before Him, and rejoice.

2 The Lord, ye know, is God indeed,
Without our aid He did us make;
We are His flock, He doth us feed,
And for His sheep He doth us take.

3 O enter then His gates with praise,
Approach with joy His courts unto:
Praise, laud, and bless His name always
For it is seemly so to do.

4 For why? the Lord our God is good.
His mercy is forever sure;
His truth at all times firmly stood,
And shall from age to age endure.

WILLIAM KETHE.

No. 269. Doxology.

THOS. KEN. SESSIONS. L. M. L. O. EMERSON.

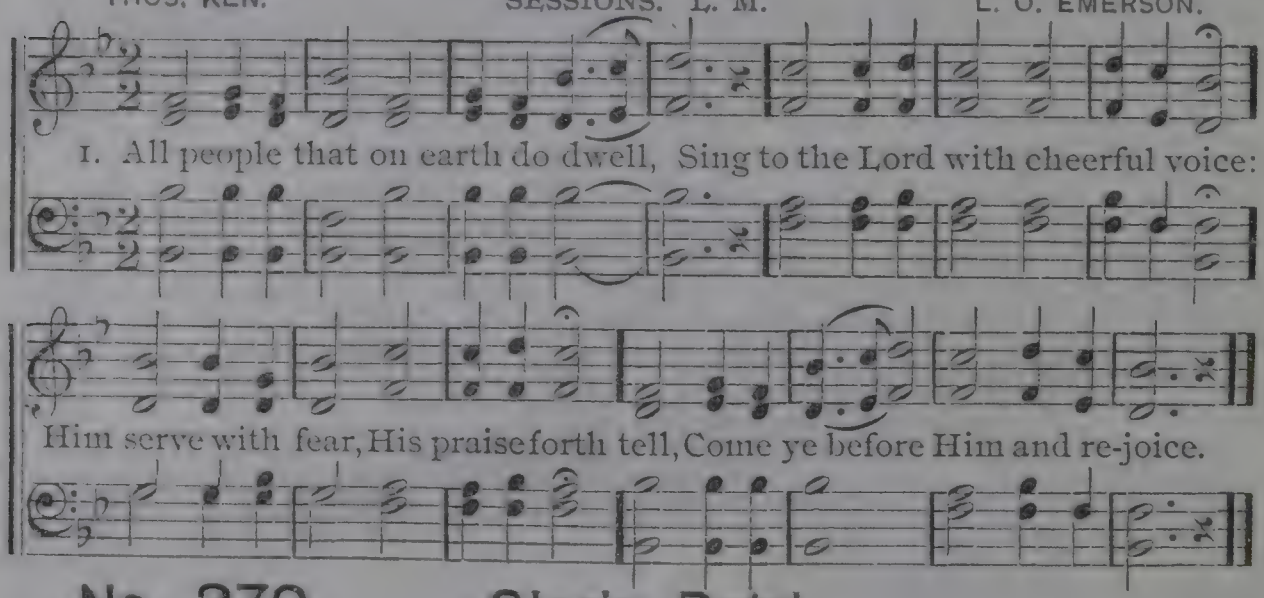

No. 270. Gloria Patri.

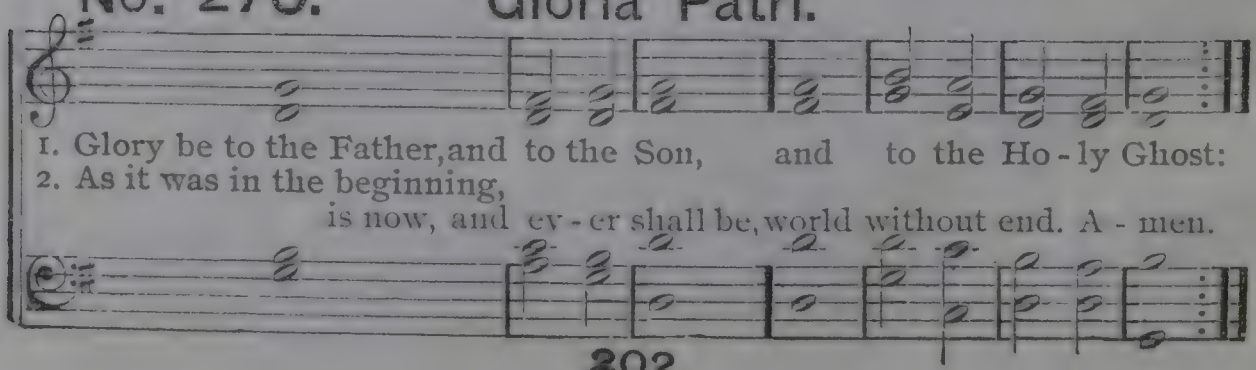

INDEX

Titles in Small Caps—First Lines in Roman.

No.

ABIDE WITH ME..... 229
ABLE TO DELIVER..... 28
A CHARGE TO KEEP..... 240
A HOME FOR ME 87
A HYMN OF PRAISE..... ... 114
ALL HAIL THE POWER..... 249
ALL THE WAY MY SAVIOR LEADS 46
ALL THE WORLD FOR CHRIST... 3
AMAZING GRACE 51
AMERICA..... 211
AM I A SOLDIER..... 250
ANGRY WORDS..... 133
AROUND THE THRONE..... 137
AT THE CROSS..... 64
Alas, and did my 64
All people that on earth 268
Awake, my soul 192

BE A HERO..... 58
BEAUTIFUL ISLE..... 49
BEAUTIFUL ZION 149
BENEDICTION 183–184–187
BLESSED ASSURANCE 61
BLESS ME NOW 15
BLEST BE THE TIE 219
BLOW YE THE TRUMPET..... 196
BREAD OF LIFE..... 210
BREATHE ON ME 264
BRING THEM IN..... 136
Bow'd down by sin..... 9
Break Thou the Bread of ... 210

CALM ON THE LISTENING EAR.. 253
CHIEF OF SINNERS..... 232
CLOSING HYMN..... 111
COME, HOLY SPIRIT..... 220
COME, LET US JOIN 237
COME, THOU ALMIGHTY 238
COME, THOU FOUNT 258
COME, YE DISCONSOLATE..... 259

No.

CONSECRATION SERVICE.....185-186
COUNT YOUR BLESSINGS..... 34
CRYSTALIZE THY LOVE..... 27
Christ for the world..... 3
Closer to Thee, O Christ.... 75
Come, we that love 100

DARE TO STAND..... 108
DOXOLOGY 267–269
DRAW ME NEARER..... 33
DRIFTING, DRIFTING..... 125
Day is dying..... 92
Depth of mercy 107
Does your way seem dark... 83
Down in the valley..... 52
Do you fear the foe..... 10

ENTER THY TEMPLE..... 228
EVER LIKE THEE 75
Every-where I go..... 11

FADE, FADE 213
FOR CHRIST AND THE CHURCH.. 13
FOR THE SAKE OF JESUS..... 8
FROM GREENLAND'S ICY..... 217
For all the Lord has done... 50
Forward, ye, soldiers 48

GENTLY, LORD, O GENTLY..... 207
GLORIA PATRI 270
GOD BE WITH YOU..... 266
GOD IS EVER GOOD..... 138
GOD IS LOVE..... 107
GOD LEADETH ME..... 80
GOD'S HOLY BOOK..... 43
GOD WILL ANSWER PRAYER 83
GO FORWARD, O WORKER 78
GUIDE ME 248
Glory be to the Father..... 270
Go, crystalize thy love..... 27

INDEX.

	No.
Hail, Thou Once Despised	206
Hark, the Notes	224
Hark, the Voice of Jesus	140–208
Have Courage to Say No	135
He Hideth Me	6
He is Able to Deliver	94
He Loves Me	147
He Saves Me	112
Hiding, Safely Hiding	123
His Glory Fills My Soul	22
His Love can Never Fail	7
Holy, Holy, Holy	204
Holy Spirit, Faithful Guide	202
Home, Sweet Home	124
Ho, Reapers of Life's Harvest	244
How Gentle God's Commands	190
Hark, 'tis the Shehperd's	136
Have you no time for Jesus	91
Hear the gentle Shepherd	141
Hear the temperance call	122
Help me, dear Lord	89
If on a Quiet Sea	216
If You Will	66
I'll Work for Thee	89
I Love Thy Kingdom	218
I'm Going Home	113
Improve the Golden Moments	18
I must tell Jesus	67
I need Thee every hour	63
I never will Cease to Love	50
In the Cross of Christ	222
Invitation to Worship	268
I shall be Satisfied	2
I will follow Jesus	52
I will Love Thee	120
I am Jesus' little lamb	148
I am Thine, O Lord	33
I do not ask to see the way	7
If thro' sorrow	28
I have a song I love to sing	86
I knew that God	37
I know my Heavenly Father	62
In a world where sorrow	4
In the Word 'tis written	88
I think when I read	139
I've a message from the Lord	98
I've two little hands	145
I want to be more like Jesus	40
I washed my hands	144
I will not go where I cannot	41
Jesus, an Unfailing Friend	11
Jesus Bids Us Shine	132
Jesus, I My Cross	247
Jesus is Calling	84
Jesus is Passing by	77
Jesus is Seeking for thee	54
Jesus' Little Lamb	148
Jesus, Lover of my Soul	130–257
Jesus, Savior	126
Jesus, Savior, Pilot me	39
Jesus, the Very Thought	265
Jesus, Thine all Victorious	236
Jewels	146
Joy to the World	251
Just as I am	129–221
Jesus blest many	147
Jesus Christ, my loving	15
Jesus, keep me near	45
Jesus, the Savior, is calling	84
Keep me near Thee	79
Keep Singing	90
Keep Step in the March	93
Lead, Kindly Light	255
Leaning on the Everlasting	57
Lend a Hand	106
Let Him in	32
Let them come to Me	141
Let the Sunshine in	10
Let your Light shine	47
Light after Darkness	73
Linger with Me	24
Little Feet be careful	144
Look and Live	98
Lord, have Mercy	178
Lost, but Jesus Saved me	25
Love Divine	214
Loving Kindness	192
Loyalty to Christ	44
Lamp of our feet	96
Let us gather up	72
Let us rally, rally	108
Lift up thine eyes	71

No.
Majestic Sweetness..... 262
Master, the Tempest..... 116
Mercy is Boundless..... 102
More about Jesus..... 35
More like Jesus..... 40
More Love to Thee..... 29
My Body, Soul and Spirit..... 23
My Faith looks up to Thee... 194
My Father knows..... 62
My Home is not here 76
My Jesus, I Love Thee..... 188
My Name is recorded in..... 21
My Savior First of All 42
'Mid pleasures and palaces.. 124
My country, 'tis of thee..... 211
My heavenly home 113

Nearer, my God, to Thee.... 212
Near The Cross..... 45
No Room in the Inn..... 5
Not all the Blood of Beasts. 242
No Time for Jesus..... 91
'Neath the shadow..... 123
'Neath threat'ning clouds... 26
No beautiful chamber..... 5
Now the God of Peace..... 183

O, could I Speak 246
O, Day of Rest 233
O, for a Thousand Tongues .. 235
O, Happy Day 261
O, Labor Faithfully..... 71
Only a little Way farther .. 82
Onward, Christian Soldiers . 117
On to Victory 48
Opening Service.....180–181
O, Turn Ye.... 127
O, what shall I do 226
O, Where are the Reapers... 95
O, Worship the King 225
O, brother, press on..... 128
O, faithful, loving Father... 36
O, hear me while I tell..... 22
On every side a voice I hear. 109
Only floating down a river.. 125
On the battle-field of life.... 58
O, scatter seeds of loving ... 69
O, spread the tidings 99
O, sweet is the story of Jesus 65

Precious Name.... 19
Prepare thy God to Meet 109
Praise God from whom all.. 267

Rally, Rally..... 108
Refuge..... 130
Remember Me..... 118
Revive us Again..... 200
Rock of Ages.....119–256

RESPONSIVE READINGS:
Faith 195
God's Love..... 201
Holy, Holy..... 205
Holy Spirit 203
Love 189
Loving Kindness..... 193
Missionary..... 197
Prayer 199
Psalms .....150 to 177
Wisdom..... 191

Safely through another ... 231
Safe on the Rock..... 68
Savior, again to Thy dear ... 230
Scatter Seeds of Kindness... 72
Scatter Sunshine..... 4
Seeds of Promise 69
Shall I Then be Satisfied.... 53
Since I have been Redeemed . 86
Snow Flakes..... 134
Some Blessed Day 131
Song of Triumph..... 110
Sow in the Morn thy Seed ... 241
Stand up, Stand up for Jesus. 245
Sun of my Soul..... 227
Sunshine in the Soul..... 59
Sweet the Moments..... 223
Savior, breathe an evening . 111
See the shining dew-drops.. 138
Sing them over again..... 101
Some day, but when 131
Somewhere the sun is 49
Sweet are the promises 17

No.
Take my Life..... 1
That Sweet Story..... 139
The Apostle's Creed..... 182
The Bible..... 96
The Blood is all my Plea.... 37
The Comforter has Come..... 99
The Cross is not Greater.... 20
The Day of Resurection..... 234
The Father's Care..... 26
The God of Harvest Praise.. 239
The Heavenly Fold..... 36
The Homeland..... 128
The King is Coming..... 88
The Lord's Prayer..... 115
The Man of Calvary..... 9
The Morning Light..... 243
The New Song..... 38
There is a Fountain..... 215
There is a Happy Land..... 142
There is Rest for You..... 14
There's a Wideness in God's . 260
The Temp'rance Call..... 122
The Ten Commandments..... 179
The Vows of God are on you. 70
The Wonderful Story..... 65
Thou art my Shepherd..... 143
Toil On, Toil on..... 60
To please Jesus..... 41
To the Front..... 31
To the Work..... 55
Triumph By-and-By..... 30
Twilight..... 92
Two Little Hands..... 145
Take the name of Jesus..... 19
Thanks be to Jesus..... 102
The cross that He gave..... 20
The dear, loving Savior.... 112
The grace of our Lord..... 184
The Lord bless thee..... 187
The prize is set before us... 30
There are songs of joy..... 38
There is a place prepared... 87
There is great rejoicing..... 68
There's a stranger at the.... 32
There's a world from sin to. 8
There's sunshine in my soul. 59
This is the season of hope .. 77

No.
Thro' the shining gate..... 104
Tiny little snowflakes..... 134
'Tis the grandest theme..... 94

Upon the western plain.... 44

Walk in the Light..... 252
Was ever Grace like this.... 85
We're going Home..... 121
We're Marching to Zion..... 100
We shall Walk with Him.... 16
What a Friend..... 198
When I Survey..... 263
When the Saints are..... 104
Where He Leads I'll Follow. 17
Where is my Boy To-night... 56
While Shepherds Watch..... 254
Whosoever Will..... 97
Who will Help..... 81
Why I Love Jesus..... 74
Wonderful Words of Life... 101
Work Song..... 209
Would I Know Him..... 12
Wandering prodigal..... 54
We are marching..... 110
We go the way that leads... 121
We praise Thee, O God..... 200
What a fellowship..... 57
What are you doing, brother 47
What light is this..... 43
When He cometh..... 146
When my life work is ended. 42
When our warfare here..... 16
When storms around are.... 118
When the cares of earth are. 14
When upon life's billows.... 34
Where is my wand'ring boy. 56
Whosoever heareth..... 97
Will my spirit find it's rest . 53
Work, for the night is..... 209
Would you know why..... 74

Yield not to Temptation.... 105
You may hear the invitation 66
You're starting, my boy.... 135

Topical Index.

Assurance.

Blessed assurance..... 61
Fade, fade each earthly.. 213
He hideth me..... 6
I know my heavenly..... 62
I shall be satisfied..... 2
My name is recorded..... 21
O happy day..... 261
The cross that He gave .. 20

Atonement

Bowed down by sin..... 9
Chief of sinners..... 232
Depth of mercy..... 107
Just as I am..... 129
Not all the blood..... 242
Thanks be to Jesus..... 102
There is a Fountain..... 215
'Tis the grandest theme.. 94

Bible.

Break Thou the bread.... 210
Lamp of our feet..... 96
More about Jesus..... 35
O sweet is the story..... 65
Sing them over again 101
What light is this?..... 43

Blood.

I knew that God..... 37
Jesus Christ, my loving.. 15

Children.

Angry words! O let them 133
Around the throne..... 137
Beautiful Zion..... 149
Hark! the voice of Jesus 140
Hark! 'tis the Shepherd's 136
Hear the gentle Shepherd 141
I am Jesus' little lamb... 148
I think when I read that. 139
I washed my hands this.. 144
I've two little hands to... 145
Jesus bids us shine..... 132
Jesus blest many little... 147
See the shining dewdrops 138
There is a happy land.... 142
Thou art my Shepherd.. 143
Tiny little snowflakes.... 134
When He cometh, when.. 146
You're starting, my boy.. 135

Christ.

Everywhere I go..... 11
Christ for the world..... 3
Fade, fade each earthly.. 213
For Christ and the church 13
He hideth me..... 6
In the Word 'tis written.. 88
Jesus, the very thought.. 265
Linger with me..... 24
More about Jesus..... 35
No beautiful chamber.... 5
Rock of Ages..... 256
Take the name of Jesus.. 19
Walk in the light..... 252
When my life work..... 42
Would I know Him?..... 12

Closing.

Blest be the tie..... 219
Glory be to the Father... 270
God be with you..... 266
Now the God of peace... 183
Praise God..... 267
Savior, again to..... 230
Savior, breathe an..... 111
The grace of our Lord.... 184
The Lord bless thee..... 187

Consecration.

Down in the valley..... 52
Help me, dear Lord..... 89
I am Thine, O Lord..... 33
I love Thy kingdom..... 218
I want to be more like... 40
Jesus Christ, my loving.. 15
Jesus, I my cross..... 247
Jesus, Thine all..... 236
Just as I am..... 221
My body, soul and spirit. 23
Nearer, my God..... 212
Sweet are the promises... 17
Take my life..... 1

Cross.

Alas, and did my Savior.. 64
In the cross of Christ.... 222
Jesus, I my cross..... 247
Jesus, keep me near the. 45
Only a little farther..... 82
When I survey..... 263

Dependence.

Abide with me..... 229
Enter Thy temple..... 228
God leadeth me..... 80
I know my heavenly..... 62
I need Thee every hour.. 63
Jesus, lover of my soul.. 257
Jesus, Savior, Thou alone 126
Nearer, my God..... 212
'Neath the shadows..... 123
Rock of Ages..... 256
Sun of my soul..... 227

Faith.

Down in the valley..... 52
I do not ask to see..... 7
If on a quiet sea..... 216
I shall be satisfied..... 2
Jesus, lover of my soul.. 257
My faith looks up to Thee 194
'Neath threat'ning clouds 26
What a fellowship..... 57

Guidance.

All the way, my Savior... 46
Everywhere I go..... 11
Gently, Lord, O gently.. 207
God leadeth me..... 80
Guide me, O Thou great. 248
I am Jesus' little lamb... 148
I do not ask to see..... 7
I will not go where..... 41
Jesus, Savior, pilot me... 39
Lead, kindly light..... 255
Linger with me..... 24
O faithful, loving Father. 36
Sweet are the promises.. 17
Thou art my Shepherd... 143

Heaven.

Beautiful Zion..... 149
My heavenly home..... 113
My home is in heaven... 76
O brother, press on..... 128
Some day, but when..... 131
Somewhere the sun..... 49
The prize is set before us 39
There is a happy land.... 142
There is a place..... 87
Thro' the shining gate... 104
We go the way that leads. 121
When our warfare..... 16
When the cares of earth.. 14

Holy Spirit.

Breathe on me, Breath of. 264
Come, Holy Spirit..... 220
Holy Spirit, faithful..... 202
Oh, spread the tidings... 99

Invitation.

Alas, and did my Savior.. 64
Bowed down by sin..... 9
Come, ye disconsolate.... 259
Hark! the voice of Jesus. 140
Hear the gentle Shepherd 141
I've a message from the.. 98
Jesus the Savior is calling 84
No beautiful chamber... 5
O brother, press on..... 128
On every side a voice..... 109
O turn ye, O turn ye..... 127
Take the name of Jesus.. 19
Thanks be to Jesus..... 102
There's a stranger at the. 32
There's a wideness in.... 260
This is the season of hope 77
You may hear the..... 66
Wandering prodigal..... 54
Whosoever heareth..... 97

Loyalty.

Dare to stand up for Jesus 103
Down in the valley with. 52
For all the Lord has done 50
For Christ and the..... 13
I washed my hands this.. 144
I will not go where..... 41
Keep step in the march.. 93
My body, soul and spirit. 23
Sweet are the promises... 17
The vows of God are..... 79
Upon the western plain.. 44

Male Voices.

Hear the temperance call. 122
I will love Thee..... 120
Jesus, lover of my soul.. 130
Jesus, Savior, Thou alone 126
Just as I am..... 129
'Mid pleasures and..... 124
'Neath the shadow of the. 123
O brother, press on..... 128
Only floating down a river 125
O turn ye..... 127
Rock of Ages..... 119
Some day, but when..... 131
We go the way that leads. 121
When storms around are. 118

Miscellaneous.

Angry words! oh, let..... 133
Calm on the list'ning ear. 253
Have you no time for.... 91
Light after darkness..... 73
Master, the tempest is.... 116
'Mid pleasures and..... 124
My country, 'tis of thee. 211
The day of resurrection.. 234
Tiny little snow-flakes... 134
Where is my wandering.. 56
While shepherds watch'd 251

TOPICAL INDEX.

Missionary.

Blow ye the trumpet 196
Christ for the world 3
Do you fear the foe 10
For Christ and the 13
From Greenland's icy 217
Go forward, O worker 78
Hark! the voice of Jesus. 208
Hark! 'tis the Shepherd's 136
Ho! reapers of life's 244
In a world where sorrow. 4
Jesus bids us shine 132
Lend a hand, lend a hand 106
Let us gather up the 72
Oh, improve the golden .. 18
Oh, scatter seeds of 69
Oh, where are the 95
Only floating down 125
Sow in the morn thy seed 241
The morning light is 243
There's a world from sin. 8
To the work, to the work. 55
What are you doing 47
Who will help to save 81

Praise.

A hymn of praise to-day. 114
All hail the power of 249
All people that on earth . 268
Around the throne 137
Awake, my soul 192
Blessed assurance 61
Come, let us join our 237
Come, Thou Almighty ... 238
Come, Thou Fount 258
Come, we that love the .. 100
Hail, Thou once despised 206
Hark! the notes of angels 224
How gentle God's 190
I have a song I love to ... 86
I think, when I read that. 139
I will love Thee, all my .. 120
Joy to the world, the 251
Keep singing in the 90
Love divine, all love 214
Majestic sweetness sits .. 262
O happy day, that fixed. 261
Oh, could I speak the 246
Oh, for a thousand 235
Oh, hear me, while I tell. 22
See the shining dew-drops 138
The dear, loving Savior .. 112
The God of harvest 239
The prize is set before us. 30
There are songs of joy ... 38
There is great rejoicing . 68
There's sunshine in my .. 59
We praise Thee, O God .. 200
When our warfare here .. 16

Prayer.

Closer to Thee, O Christ. 75
Does your way seem dark? 83
I must tell Jesus all my .. 67
I need Thee every hour .. 63
Keep me near Thee 79
More love to Thee, ... 29
Nearer, my God, to Thee. 212
Our Father, who art in ... 115
What a Friend we have .. 198
When storms around are. 118

Promises.

He hideth me when 6
If thro' sorrow and 28
Light after darkness 73
'Tis the grandest theme .. 94
When upon life's billows. 34

Psalms.

Blessed are the undefiled. 174
Blessed is he whose 158
Blessed is the man that .. 150
Bless the Lord, O my soul 168
God be merciful unto us. 160
Hear the right, O Lord ... 153
He that dwelleth in the .. 162
How amiable are Thy 161
I love the Lord, because. 172
I was glad when they said 176
I will bless the Lord at all 159
I will lift up mine eyes ... 175
Like as a father (Part 2) .. 168
Lord, who shall abide in. 152
Make a joyful noise unto 167
Not unto us, O Lord 171
O come, let us sing unto .. 164
O give thanks unto the ... 173
O Lord, our Lord, how ... 151
O sing unto the Lord . 165, 166
Praise ye the Lord 169, 170
The earth is the Lord's . 156
The heavens declare the. 154
The Lord is my light and. 157
The Lord is my Shepherd 155
The Lord reigneth. 162
The voice of (Part 2) 173
They that trust in the 177

Temperance.

Dare to stand up for Jesus 103
Hear the temperance call. 122
Yield not to temptation .. 105
You're starting, my boy .. 135

Redemption.

Amazing grace! how 51
If thro' sorrow and 28
I have a song I love to ... 86
Lost, but Jesus saved me. 25
O hear me while I tell ... 22
The dear, loving Savior .. 112
Was ever grace like this? 85
Would you know why 74

Warfare.

A charge to keep I have .. 240
A hymn of praise to-day. 114
Am I a soldier of the 250
Forward, ye soldiers 48
On the battlefield of life. 58
Onward, Christian 117
Stand up, stand up for ... 245
Sweet the moments, rich. 223
The cross that He gave ... 20
The prize is set before us. 30
To the front! the war is .. 31
Upon the western plains. 44
We are marching under .. 110

Worship.

Day is dying in the west. 92
Holy, Holy, Holy 204
I've two little hands to ... 145
Jesus, keep me near the .. 45
Keep me near Thee 79
More love to Thee, O 29
My faith looks up to Thee 194
My Jesus, I love Thee ... 188
O day of rest and gladness 233
O what shall I do my 226
O worship the King 225
Safely thro' another week 231
When He cometh, when .. 146

Work.

Do you fear the foe will .. 10
For Christ and the 13
Go, crystallize thy love .. 27
Go forward, O worker ... 78
Help me, dear Lord, to ... 89
Ho! reapers of life's 244
In a world where sorrow. 4
Lend a hand, lend a hand 106
Lift up thine eyes, the ... 71
Oh, improve the golden .. 18
Oh, scatter seeds of 69
Oh, where are the 95
There's a world from sin. 8
Toil on, toil on 60
To the work, to the work. 55
What are you doing 47
Work, for the night is 209

Metrical Index.

	PAGE.
AMERICA. 6, 4	171
ANTIOCH. C. M.	191
ARIEL. C. P. M	188
AUTUMN. 8, 7, D	169
AZMON. C. M	184
BALERMA. C. M	177
BETHANY. 6, 4, 6	172
BOYLSTON. S. M	186
CHRISTMAS. C M	193
CORONATION. C. M.	190
DENNIS. S. M.	161, 176
DISCONSOLATE. 11, 10	196
ELLESIDE. 8, 7, D	188
EUCHARIST. L. M.	199
EVENTIDE. 10	181
FOUNTAIN. C. M.	174
GOING HOME. L. M.	115
HAPPY DAY. L. M.	198
HOLY CROSS. C. M.	200
HOLY SPIRIT. 7	167
HOPE. 6, 4	172
HURSLEY. L M	180
I NEED THEE. 6, 4, 7	65
ITALIAN HYMN. 6, 4	185
LENOX. H M	164
LOVE DIVINE. 8, 7, D	173
LOVING KINDNESS. L. M.	162
LUX BENIGNA. 10, 4, 10	194
LYONS. 10, 11	179
MANOAH. C. M.	192
MARTYN. 7, D.	195
MENDEBRAS. 7, 6	183
MISSIONARY HYMN. 7, 6	175
MORE LOVE. 6, 4, 6	31
NETTLETON. 8, 7, D	196
NICEA. 11, 12, 10	168
OLD HUNDRED. L. M.	202
OLIVET. 6, 4	163
OLMUTZ. S. M.	200
ONWARD. 6, 5	120
ORTONVILLE. C. M.	198
PRECIOUS NAME. 8, 7	21
RATHBUN. 8, 7	178
SABBATH MORN. 7, 61	182
SELVIN. S. M.	174
ST. THOMAS. S. M.	176
TOPLADY. 7, 61	194
WEBB. 7, 6	187
WELLESLEY. 8, 7	197
WHAT A FRIEND. 8, 7, D.	165
WOODWORTH. L. M.	177
WORK SONG. 7, 6, 5	170
ZERAH. C. M.	192
ZION. 8, 7, 4	189

The Gospel.. Hymnal..

For

Sunday School and Church Work

Edited by

E. O. EXCELL...

Contains 275 Selections...

80 Copyrights never before published.
50 Familiar Hymns
42 Selected Psalms for Responsive Readings.
Orders of Worship for the Sunday School
And an Installation Service for
Sunday School Teachers and Officers.

Bound only in Cloth Boards.

PRICE, WORDS & MUSIC	Single Copies, post-paid, -	$0.30
	Per Dozen, not prepaid, - -	3.00
	Per Hundred, not prepaid, -	25.00

N. B.—These prices are STRICTLY NET.

JENNINGS & PYE,

Cincinnati, Chicago, Kansas City.

EATON & MAINS,

New York, Boston, Pittsburg Detroit,
San Francisco.

Song-Books

FOR THE

SUNDAY-SCHOOL, REVIVAL MEETING

AND THE

SOCIAL SERVICE

UNFADING TREASURES. By WM. J. KIRKPATRICK, J. R. SWENEY, and T. C. O'KANE. Single copy, post-paid, 35 cents. One dozen, not prepaid, $3.60. Per hundred, not prepaid, ... $30 00

EPWORTH SONGS. By CHAS. H. GABRIEL and J. F. BERRY. Single copy, post-paid, 30 cents. One dozen, not prepaid, $3. One hundred, not prepaid, ... 20 00

THE JUNIOR HYMNAL. By EDWIN A. SCHELL, D. D., and MARY CHISHOLM FOSTER. Contains 136 choice selections. Single copy, post-paid, 20 cents. Per hundred, not prepaid, ... 15 00

SONGS OF THE SOUL. By JOS. F. BERRY and JAS. M. BLACK. Paper, single copy, post-paid 10 cents; one hundred, not prepaid, $8. Boards, single copy, post-paid, 15 cents; one hundred, not prepaid, ... 12 00

SONGS OF THE SOUL, No. 2. By JAMES M. BLACK. Uniform in style and price with the above.

SONGS OF REDEEMING LOVE. By J. R. SWENEY, C. C. MCCABE, T. C. O'KANE, and WM. J. KIRKPATRICK. Single copy, post-paid, 35 cents. One dozen, not prepaid, ... 3 60

SONGS OF REDEEMING LOVE, No. 2. Same authors. Single copy, post-paid, 35 cents. One dozen, not prepaid, ... 3 60

SONGS OF REDEEMING LOVE, Nos. 1 and 2 Combined. Single copy, post-paid, 50 cents. One dozen, not prepaid, ... 4 80

MORNING STARS. By T. C. O'KANE. Single copy, post-paid, 30 cents. One dozen, not prepaid, ... 3 00

SONGS OF FREE GRACE. By D. B. TOWNER. Single copy, post-paid, 30 cents. One dozen, not prepaid, ... 3 00

REDEEMER'S PRAISE. By T. C. O'KANE. Single copy, post-paid, 30 cents. One dozen, not prepaid, ... 3 00

JOY TO THE WORLD. By T. C. O'KANE, C. C. MCCABE, and J. R. SWENEY. Single copy, post-paid, 25 cents. One dozen, not prepaid, ... 2 40

MELODIES FOR LITTLE PEOPLE. By S. V. R. FORD. Single copy, post-paid, 30 cents. One dozen, not prepaid, ... 3 00

THE BOW OF PROMISE. Hymns New and Old, for Missionary and Revival meetings and for Sabbath-schools. Edited by GEO. D. ELDERKIN, C. C. MCCABE, J. R. SWENEY, WM. J. KIRKPATRICK, and F. A. HARDIN. Single copy, post-paid, 30 cents. Per dozen, not prepaid, $3. Per hundred, not prepaid, ... 25 00

SAMPLE BOOKS for examination will be sent upon the order of responsible parties, to be returned if not satisfactory. But in all cases where parties are not known to us, or can not furnish satisfactory references, the retail price of the books desired for examination must accompany the order; in which case the amount paid for books returned in good condition will be credited on any subsequent order, or refunded. Parties receiving books for examination will pay return postage or express.

JENNINGS & PYE,
Cincinnati, - Chicago, - and
Kansas City.

EATON & MAINS,
New York, Boston, Pittgburg,
Detroit, San Francisco.

Song-Books

FOR THE

SUNDAY-SCHOOL, REVIVAL MEETING

AND THE

SOCIAL SERVICE

OUR GLAD HOSANNA. By Rev. ROBERT LOWRY and W. H. DOANE. Single copy, post-paid, 35 cents. One dozen, not prepaid, . . $3 60

SONGS OF PRAISE AND DELIGHT. For Sunday-schools and Young People's Meetings. By ASA HULL. Single copy, post-paid, 35 cents. Per dozen, not prepaid, $3.60. Per hundred, not prepaid, ... 30 00

FINEST OF THE WHEAT, No. 1 or No. 2. By GEO. D. ELDERKIN. Single copy, post-paid, 35 cents. One dozen, not prepaid, . . 3 60

FINEST OF THE WHEAT, Nos. 1 and 2 Combined. Single copy, post-paid, 50 cents. One dozen, not prepaid, $5.40. One hundred copies, not prepaid, ... 45 00

SACRED SONGS. By SANKEY, MCGRANAHAN, and STEBBINS. Single copy, post-paid, 30 cents. Per hundred, not prepaid, . 25 00

KINDLY LIGHT. By J. R. KURZENKNABE. Single copy, post-paid, 35 cents. Per dozen, prepaid, $4.20. Per dozen, by express, not prepaid, $3.60. Per hundred, not prepaid, ... 30 00

PENTECOSTAL HYMNS. By HENRY DATE. Standard edition. Single copy, post-paid, 35 cents. Per dozen, not prepaid, $3.60. Per hundred, not prepaid, ... 30 00

FAIR AS THE MORNING. By KURZENKNABE and BENTLEY. Single copy, post-paid, 35 cents. One dozen, not prepaid, . . . 3 60

GLAD REFRAIN. By Rev. ROBERT LOWRY and W. H. DOANE. Single copy, post-paid, 30 cents. One dozen, not prepaid, . . . 3 00

SOWING AND REAPING. By J. H. KURZENKNABE. Single copy, post-paid, 35 cents. One dozen, not prepaid, ... 3 60

TRIUMPHANT SONGS, Nos. 1, 2, 3, 4, or 5. By E. O. EXCELL. Single copy (either number), post-paid, 35 cents. One dozen (either number), not prepaid, ... 3 60

HIGHEST PRAISE. By W. A. OGDEN. Single copy, post-paid, 35 cent. One hundred copies, not prepaid, ... 30 00

SONG AND STUDY FOR GOD'S LITTLE ONES. A collection of Songs, Studies, and Services for Primary Classes and Junior Societies. Edited by Miss BERTHA F. VELLA, assisted by C. C. MCCABE and others. Single copy, post-paid, 25 cents. Per dozen, not prepaid, $2.40. One hundred copies, not prepaid, . 20 00

SAMPLE BOOKS for examination will be sent upon the order of responsible parties, to be returned if not satisfactory. But in all cases where parties are not known to us, or can not furnish satisfactory references, the retail price of the books desired for examination must accompany the order; in which case the amount paid for books returned in good condition will be credited on any subsequent order, or refunded. Parties receiving books for examination will pay return postage or express.

JENNINGS & PYE,
Cincinnati, - Chicago, - and
Kansas City.

EATON & MAINS,
New York, Boston, Pittgburg,
Detroit, San Francisco.

25 VOLUMES FOR $10

THE
CLIFTON LIBRARY

12mo edition. 25 vols. Value, $20. Net Price, $10

BEN ABBOTT: A Temperance Story, ... F. LONG
THE UNEQUAL FOUR: A Story, ... S. W. ODELL
BARBARA LEYBOURNE: A Methodist Story of Eighty Years Ago, ... S. W. HAMER
THE MORTGAGE ON THE HIP-ROOF HOUSE, . . . A. W. TOURGEE
HOW I BECAME A SAILOR: Sketches of American Life, ... O. T. GILLETT
HOW I BECAME A PREACHER: Sequel to "How I Became a Sailor," . . . . . O. T. GILLETT
ROCKTON: A Story of Springtime Recreation, ... K. SNOW
THE SOUTH WARD: A Story, ... K. D. SHARP
SIBYLLA: A Story of the Franco-Prussian War, . . C. W. MCFADDEN
THE SEAMSTRESS OF STETTIN: A Story, ... C. W. MCFADDEN
SAMSON: An Historical Romance, ... S. W. ODELL
DELILAH: A Scriptural Romance, ... S. W. ODELL
ANNIE BARTON'S JOURNAL: A Story of Life, ... C. E. WILBUR
LIFE'S GOLDEN MORNING: Its Promise and Perils, . . H. TUCKLEY
FORWARD MARCH: Talks on Life and Success, ... H. TUCKLEY
UNDER THE QUEEN: Present-day Life in England, . . . H. TUCKLEY
LITTLE CHICKEN THIEVES: A Child's Story, . . . W. A. ROBINSON
COLUMBUS: Discovery of America, ... G. CUBBITT
CORTEZ: Discovery and Conquest of Mexico, ... F. H. ALLEN
A HAPPY LIFE: A Story, ... A. WETHERBY
THREAD OF GOLD: A Temperance Story, ... C. E. WILBUR
HIS COUSIN, THE DOCTOR: A Story of Modern Science Healing, ... M. W. BAINES
VISIT TO BJORKHEDA PARSONAGE, ... C. LARSON
NORMAN REID, M. D.: A Religious Story, ... J. P. FINDLEY
PIZARRO: Discovery and Conquest of Peru, ... F. H. ALLEN

JENNINGS & PYE,
Cincinnati, – Chicago, – and Kansas City.

EATON & MAINS,
New York, Boston, Pittgburg, Detroit, San Francisco.

25 VOLUMES FOR $8.50

THE

AVONDALE LIBRARY

16mo. 25 vols. Value, $17.10. Net Price, $8.50

AGNES MORTON'S TRIAL, and The Young Governess, . E. N. JANVIER
AMY'S TEMPTATION: A Story, ... S. E. SELLS
PATIENT SUSIE; or, Paying the Mortgage, ... S. K. BLOOMFIELD
THE CHRISTMAS TREE: A Story of German Domestic Life, ... H. SKILTON
ETHEL LINTON; or, The Feversham Temper.
FAULTFINDING, and Madeline Hascall's Letters, . . . H. C. GARDNER
MY UNCLE TOBY: Table Talk and Reflections, ... ATTORNEY
MARION AND JESSIE; or, Children's Influence.
OUT IN THE WORLD, or, A Selfish Life, ... H. J. WOLFE
ONE WINTER'S WORK: A Temperance Tale, ... A. M. M. PAYNE
HEROES OF HOLLAND: Defenders of the Dutch Republic, . C. K. TRUE
SUZANNE DE L'ORME: A Story of Huguenot Times.
SANTA CLAUS STORIES: Tales of Every-day Life, . . . O. W. SCOTT
PARSONAGE IN INDIA. A Mission Story, ... C.W. MCFADDEN
RENATA OF ESTE: A Good Woman of History, ... C. E. HURST
THE HAND IN THE DARK: A Story, ... A. WETHERBY
LENA; or, The Stark Family, ... C. LARSON
LAST GLADIATORIAL SHOW: A Sketch of the Fall of Rome, ... J. T. SHORT
LIVINGSTONE IN AFRICA: Missionary Labors, . . . S. A. W. JEWETT
ROUND THE WORLD: Vol. I. Letters from Japan, . . . C. KINGSLEY
ROUND THE WORLD: Vol. II. China and India, ... C. KINGSLEY
THREE CHRISTMAS EVES: From the German, . . C. W. MCFADDEN
TEMPTATION AND TRIUMPH, and Other Stories, . . V. T. TOWNSEND
AFTERNOONS WITH GRANDMA: From the French, . . M. KINMONT
ANNETTA; or, The Story of a Life, ... M. S. HUGHES

JENNINGS & PYE,
Cincinnati, - Chicago, - and Kansas City.

EATON & MAINS,
New York, Boston, Pittsburg, Detroit, San Francisco.

25 VOLUMES FOR $8

THE

AUBURN LIBRARY

16mo. 25 vols. Value, $15.90. Net Price, $8

TRUE TALES FOR THE SPARE HOUR, ... D. W. CLARK
ANECDOTES OF ANIMALS, ... D. W. CLARK
TRAVEL AND ADVENTURE, ... D. W. CLARK
ANECDOTES OF BIRDS AND FISHES, ... D. W. CLARK
HISTORICAL SKETCHES, ... D. W. CLARK
HOUSEHOLD STORIES: Vol. I, ... E. KINMONT
HOUSEHOLD STORIES: Vol. II, ... E. KINMONT
HOUSEHOLD STORIES: Vol. III, ... E. KINMONT
HOUSEHOLD STORIES: Vol. IV, ... E. KINMONT
BEGINNING LIFE, ... TULLOCH
THE BLACK HORSE AND CARRYALL, ... J. H. MCCARTHY
SUMMER IN THE ROCKIES, ... A. E. WOODBRIDGE
CROWN JEWELS: A Story, ... H. B. MCKEEVER
FINDING THE TRUTH, ... S. M. I. HENRY
TEACHING THE TRUTH, ... S. M. I. HENRY
USING THE TRUTH, ... S. M. I. HENRY
PLOWING FOR THE TRUTH, ... S. M. I. HENRY
ANNA LAVATER, ... C. E. HURST
A RAILROAD WAIF: A Story, ... C. B. SARGENT
THE YOUNG MAN'S COUNSELOR, ... DANIEL WISE
THE YOUNG LADY'S COUNSELOR, ... DANIEL WISE
THE THIRTY YEARS' WAR, ... C. K. TRUE
LIFE AND TIMES OF SIR WALTER RALEIGH, ... C. K. TRUE
LIFE AND TIMES OF JOHN KNOX, ... C. K. TRUE
MARGUERITE: or, The Huguenot Child, ... T. TAYLOR

JENNINGS & PYE,
Cincinnati, – Chicago, – and
Kansas City,

EATON & MAINS,
New York, Boston, Pittgburg,
Detroit, San Francisco,

15 VOLUMES FOR $3

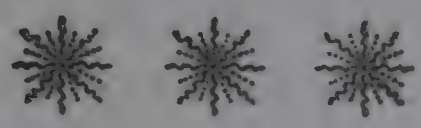

THE

LUDLOW LIBRARY

18mo. 15 vols. Value, $5.60. Net Price, $3

THE DAIRYMAN'S DAUGHTER, ... LEGH RICHMOND

DIARY OF A COUNTRY PASTOR, ... W. GARDNER

THE VILLAGE BLACKSMITH: Piety Exemplified, ... J. EVERETT

JOTTINGS FROM LIFE, ... H. R. CUTLER

THE PATH OF LIFE, ... D. WISE

THE SUCCESSFUL MERCHANT, ... W. ARTHUR

WESLEY AND HIS CO-LABORERS: Vol. I, ... W. C. LARRABEE

WESLEY AND HIS CO-LABORERS: Vol. II, ... W. C. LARRABEE

PEA RIDGE AND PRAIRIE GROVE, ... W. BAXTER

LETTERS TO SCHOOLGIRLS, ... J. M. MATTHEWS

ASBURY AND HIS CO-LABORERS: Vol. I, ... W. LARRABEE

ASBURY AND HIS CO-LABORERS: Vol. II, ... W. LARRABEE

THE BOATMAN'S DAUGHTER.

FATHER REEVES: Methodist Class-Leader, ... E. CORDEROY

A MEMOIR OF WM. CARVOSSO, ... W. CARVOSSO

JENNINGS & PYE,
Cincinnati, – Chicago, – and
Kansas City.

EATON & MAINS,
New York, Boston, Pittgburg,
Detroit, San Francisco

THE IDEAL
S. S. Secretary's Record

ARRANGED BY SAMUEL H. PYE

Embodies the suggestions of many eminent Sunday-school workers, so arranged as to greatly simplify the work of the Secretary. When complete, the record will show at a glance just the items of greatest interest and value. The **economical feature** is in the fact that the book lasts **four years.** Printed on good paper. Substantially bound in cloth. Size, 9½ x 11¾ inches.

Thirty Classes. Cloth. Post-paid, ... $1 00
Ninety Classes. Half Morocco. Post-paid, . . 1 50

REV. W. W. DOWLING, editor of Sunday-school publications for the Christian Church, says of it: "I am most favorably impressed by its simplicity, yet perfect adaptability to all the wants of the school. I think it an improvement over any other Record now before the public."

THE IDEAL
S. S. Teacher's Class-Book

Simple, compact. Size, 3¾ x 6¾ inches. Substantial cardboard cover.

Per dozen, post-paid, ... 60 cents

THE IDEAL
S. S. Collection Envelope

Printed and ruled for one year's class collection record. Cloth lined. Very strong. Size, 3⅝ x 6 inches.

Per dozen, post-paid, ... 50 cents

JENNINGS & PYE,
Cincinnati, - Chicago, - and Kansas City.

EATON & MAINS,
New York, Boston, Pittgburg, Detroit, San Francisco.

SONGS OF THE SOUL.

By Jos. F. Berry and Jas. M. Black. Paper, single copy, post-paid, 10 cents; one hundred, not prepaid, $8.00. Boards, single copy, post-paid, 15 cents; one hundred, not prepaid, $12.00.

SONGS OF THE SOUL No. 2.

By James M. Black. Uniform in style and price with the above.

THE JUNIOR HYMNAL.

By Edwin A. Schell, D. D., and Mary Chisholm Foster. Contains 136 choice selections. Single copy, post-paid, 20 cents. Per hundred, not prepaid, $15.00.

EPWORTH SONGS.

By Chas. H. Gabriel and J. F. Berry. Single copy, post-paid, 30 cents. One dozen, not prepaid, $3.00. One hundred, not prepaid, $20.00.

UNFADING TREASURES.

By Wm. J. Kirkpatrick, J. R. Sweney, and T. C. O'Kane. Single copy, post-paid, 35 cents. One dozen, not prepaid, $3.60. Per hundred, $30.00.

JENNINGS & PYE,
Cincinnati, Chicago, Kansas City.

EATON & MAINS,
New York, Boston, Pittsburg,
Detroit, San Francisco.

SONGS
FOR
YOUNG PEOPLE

datacolor

Songs for Young People

the Sunday School

The Church

EDITED BY

EATON & MAINS,

NEW YORK, BOSTON, PITTSBURG, DETROIT. SAN FRANCISCO.